2 CENTS PAY NO MORE!

Chicago Daily Tribune

THE WORLD'S GREATEST NEWSPAPER

FINAL EDITION

VOLUME LXXXXII.—NO. 44 C [REG. U. S. PAT. OFFICE COPYRIGHT 1933 BY THE CHICAGO TRIBUNE] TUESDAY, FEBRUARY 21, 1933.—28 PAGES THIS PAPER CONSISTS OF TWO SECTIONS—SECTION ONE. * * PRICE TWO CENTS IN CHICAGO AND SUBURBS ELSEWHERE THREE CENTS

STATES TO HURRY DRY REPEAL

JAPANESE DRIVE OPENS; BATTLE RAGES IN JEHOL

Troops Pour Into Chinese Province.

BULLETIN

TOKIO, Feb. 21 (Tuesday)—(AP)—Japan's formal notification of its withdrawal from the league, planned in view of the certainty that the league will condemn Japan's policy in Manchuria this week, will be issued some time in March, it was learned today from an official source.

CHINCHOW, Manchuria, Feb. 21.—[Tuesday.]—(AP)—The Rengo [Japanese] news agency correspondent here reported today that severe fighting between Japanese and Chinese troops started at 10:30 p. m. yesterday [Monday] at Chaoyang, in the Chinese province of Jehol. The Japanese asserted that the Chinese attacked the Japanese garrison there. Chaoyang is about 60 miles northwest of here just over the Jehol border.

The command of Gen. Yoschimichi Suzuki, comprising veterans of the Shanhaikwan battle early in January, are hastening into Jehol province via the Chinchow-Peipiao railway. Another force is nearing Nanling, southeast of Chaoyang, the occupation of which seemed imminent this morning

The Japanese troops also expected to seize shortly the city of Peipiao, the terminus of one branch of the Peiping-Mukden railroad. Peipiao is a few miles over the boundary.

Report Chinese Retreat.

Japanese reports were that the battle last night began at Chaoyang and that the Chinese retreated northward, leaving many dead. Japanese soldiers immediately set out in pursuit.

The Japanese assert that Chinese troops belonging to Gov. Tang Yulin's 107th brigade had attempted to encircle Chaoyang and to attack the Japanese from the rear. This maneuver, according to the Japanese version, precipitated the conflict.

[A Tokio war office communique said this clash was an isolated affair and was not connected with the major offensive in Jehol province for which the Japanese now are preparing.]

Although the Japanese apparently intend to seize the entire Peipiao railroad, it is doubtful whether this marks the beginning of Gen. Nobuyoshi Muto's real offensive in Jehol. It was indicated that this battle was merely a preliminary step to the Manchurian generalissimo's drive to add Jehol to the Japanese sponsored Manchukuo state.

Japanese Army Rejoices.

[Chicago Tribune Press Service.]

TOKIO, Feb. 21 [Tuesday].—Tens of thousands of officers and men of the army are rejoicing this morning following the decision of the cabinet to withdraw from the league of nations.

"The thing we have looked forward to and which we have shed blood for since the Manchurian incident [Sept. 18, 1931] is finally coming with the government's decision to withdraw from the league," it is declared.

This morning thousands of reserve officers and men are assembling at Yasukuni, the shrine to Japan's war dead in Tokio, to be told to be prepared at a moment's call to defend the nation against the world.

Plan New Foreign Policy.

The government is understood to have decided to alter its foreign policy after withdrawing from the league by making coöperation between China, Japan, and Manchukuo the basis of a far eastern Monroe doctrine.

Relations with other countries, which hitherto have been based on the centralization of the league, will be conducted separately—that is, negotiations with the various countries will be handled according to individual needs.

Stock Market Declines.

Stocks dropped slightly today, excepting munitions; commodity prices and the exchange rate were unaffected.

The foreign office spokesman said today that the mandated islands—the Marshall, Caroline, and Ladrone groups which came to Japan through the treaty of Versailles and the league—will be kept, following the withdrawal from the league, even if Japan must resort to force.

Admiral Mineo Osumi, minister of the navy, instructed the navy to be prepared for any emergency, but warned the public against thinking that this means war. However, if an economic blockade of Japan is ordered by the world powers the navy is prepared to defend the nation to the last man, Osumi declared.

What is worrying Japan is the possibility that the league may resort to

(Continued on page 2, column 3.)

NEWS SUMMARY

of The Tribune

[And Historical Scrap Book.]

Tuesday February 21, 1933

WASHINGTON.

House sends dry repealer to states, 289 to 121; must be ratified by 36 state conventions to kill law. Page 1.

Glass warns federal relief perils United States credit; senate votes states 300 million dollars. Page 1.

Carter Glass refuses to take job as secretary of the treasury. Page 2.

Traylor tells senate committee United States should balance budget and retain sound money policy. Page 2.

Hoover, in special message, names five laws he wants present congress to pass. Page 2.

DOMESTIC.

Zangara sentenced to 80 years in prison; next 24 hours may decide fate of wounded Mayor Cermak. Page 1.

Roosevelt and British envoy discuss debts and economic parley; details left to new secretary of state. Page 3.

Lawyers' group favors action both by states and congress control calling of conventions to ratify dry amendment repeal. Page 4.

Illinois follows Horner plan of control laws before repeal action. Page 5.

Michigan assembly votes Gov. Comstock dictatorial power over every bank in the state. Page 9.

FOREIGN.

Japanese drive on Jehol begins; battle rages. Page 1.

Civil servants of France strike against proposed wage cuts; public services tied up. Page 1.

South America launches plan for economic union against world. Page 3.

Mob of Peruvians break into and ransack Colombian legation at Lima; minister flees. Page 8

Gen. von Blomberg, Germany's new minister of defense, takes army out of politics. Page 11.

Austrian newspaper warns new European war "can't be avoided." Page 11.

LOCAL.

Dentists, defending mail order system before state hearing, laugh at their own handiwork. Page 3.

Ghost to figure in trial of widow and physician on bomb plot charge. Page 3.

County treasurer moves to seize personal property to pay delinquent realty tax bills. Page 3.

Eight physicians of low cost clinic face charges of "unethical conduct" by Chicago Medical society. Page 3.

Senator Lewis in Chicago to press drive to make Illinois first state to ratify 18th amendment repeal. Page 5.

New state tax commissioners find state's tax collecting system obsolete and wasteful; urge consolidation of functions as first step in reform. Page 5.

City prepares for widespread observance of George Washington's 201st birthday tomorrow. Page 7.

Frank Parish, missing promoter, ordered to appear in court today in mail fraud case. Page 7.

Dr. Bickham proposes "work twins" for 100,000 through relief program expansion. Page 9.

Ald. Wiley W. Mills, seeking reëlection, tells how he saves money for taxpayers. Page 11.

News of society. Page 15.

Radio programs. Page 14.

Obituaries, death notices. Page 14.

SPORTS.

Purdue defeats Northwestern, 42-40; Ohio State beats Iowa, 38-23. Page 19.

Golden Gloves opens to packed house on north side. Page 19.

Cubs depart for Catalina training camp. Page 19.

No fair beating up a champion, Carnera hears; Sharkey hides behind commission rule. Page 19.

Joseph Triner sworn in as chairman of Illinois athletic commission. Page 20.

Even an angler finds this angle quite disturbing. Page 20.

St. Patrick to meet St. Philip quintet tonight; 12 games listed in Catholic league. Page 20.

EDITORIALS.

Illinois' Golden Opportunity; War in Jehol; For Better Protection from Violent Crime. Page 12.

FINANCE, COMMERCE.

Michigan plan is believed cure for hard pressed banks' woes. Page 21.

Foreign trade declines, but U. S. still has favorable balance. Page 21.

Leonard D. Karcher named state blue sky commissioner. Page 21.

Total loans of R. F. C. near two billions in first year. Page 21.

Public Service of Northern Illinois reports net of $5.70 a share. Page 21.

Bankers increase rates on acceptances ¼ per cent, fourth raise in three weeks. Page 21.

U. S. government bonds sell lower on prospect of tighter money. Page 22.

Wheat traders await end of selling by farm board. Page 22.

Traders cheered by vote for repeal, but stocks sag on other factors. Page 23.

Heavy supplies of live stock cause sharp price declines. Page 24.

Want Ad Index. Page 25.

Average net paid circulation of THE CHICAGO TRIBUNE January, 1933 DAILY 750,000

HOUSE VOTES 289 TO 121 FOR RESUBMISSION

36 Conventions Must Ratify to Kill Law.

Sidelights on Repeal

Text of repeal resolution. Page 4

With lawyers divided, advisory group urges both state and congressional action on calling conventions to vote on repeal resolution. Page 4.

Illinois house, senate having acted, likely to delay repeal of search and seizure act until it has passed control legislation. Page 5.

Senator James Hamilton Lewis, in Chicago, urges Illinois legislative leaders to start work immediately on ratifying convention. Senator Lewis advised that the matter of conventions is under the jurisdiction of the states instead of the federal government. Page 5.

High spots in fourteen years of national prohibition. Page 5

BY ARTHUR SEARS HENNING.

[Chicago Tribune Press Service.]

(Pictures on Back Page)

Washington, D. C., Feb. 20.—[Special.]—No sooner had congress today submitted the repeal of the 14 year old national prohibition amendment to the people by a vote of 289 to 121 than wet states began tumbling over each other to ratify the repealer.

Some states, it was indicated, contemplate calling ratification conventions at once. Others are disposed to wait until it is determined whether congress is to pass legislation prescribing the manner of constituting such conventions and defraying the expense of ratification from a federal appropriation.

Two Governors Act at Once.

Gov. Ely of Massachusetts telephoned Senator David I. Walsh [Dem., Mass.] that he intends to initiate action in the legislature at Boston this week to provide for a ratifying convention. Gov. Lehman of New York telephoned an inquiry to the New York delegation and was advised that a joint resolution had been introduced in both houses calling a state convention to ratify the repealer.

Representative John J. Cochran [Dem., Mo.] telegraphed the Missouri legislature advising an immediate call of a convention. Representative W. P. Lambertson [Rep., Kas.] countered with a telegram to the Kansas legislature suggesting adoption of a resolution declaring that no convention would be called by Kansas to pass on the repealer.

The Wyoming legislature already has provided for the election of delegates to a permanent constitutional convention empowered to pass on all amendments to the constitution, including repealers.

From all over the nation came news of action instituted in legislatures toward calling ratification conventions. Among these states were Pennsylvania, Wisconsin, Georgia, New Jersey, West Virginia, Arizona, Delaware, and Michigan.

Similar action today or within the week was predicted in Illinois, Iowa and Ohio.

Curtis and Garner Sign.

The prohibition repealer will be signed by Vice President Curtis and Speaker Garner tomorrow and sent to the state department, which will transmit it to the several state capitals. It was stated that it would be in the hands of all governors within five days of its receipt by the state department.

The prevailing opinion among senate and house leaders tonight is that there will be no federal legislation for the time being, at least, and the states will be left to their own devices in calling and holding elections for the ratification conventions. There is so much objection to federal legislation on the ground that it would be unconstitutional interference with the ratifying prerogative of the states that it would be difficult to get such a bill through this congress before it expires on March 4.

The prospect is that between 30 and 30 states will ratify within the next few months. Leaders of the anti-prohibition forces are expecting ratification by the required 36 states within two years, unless action should be expedited by federal legislation. Only four state legislatures—Louisiana, Mississippi, Virginia, and Kentucky—will not convene for a year or more. The California legislature meets in March and Florida in April.

House Reverses Former Action.

The formality of submission of the repealer to the states was completed

[Continued on page 4, column 1.]

Zangara Gets 80 Years; "Satisfied"

NEWS ITEM—"EX-GOV. LA FOLLETTE OF WISCONSIN IS TOURING RUSSIA"

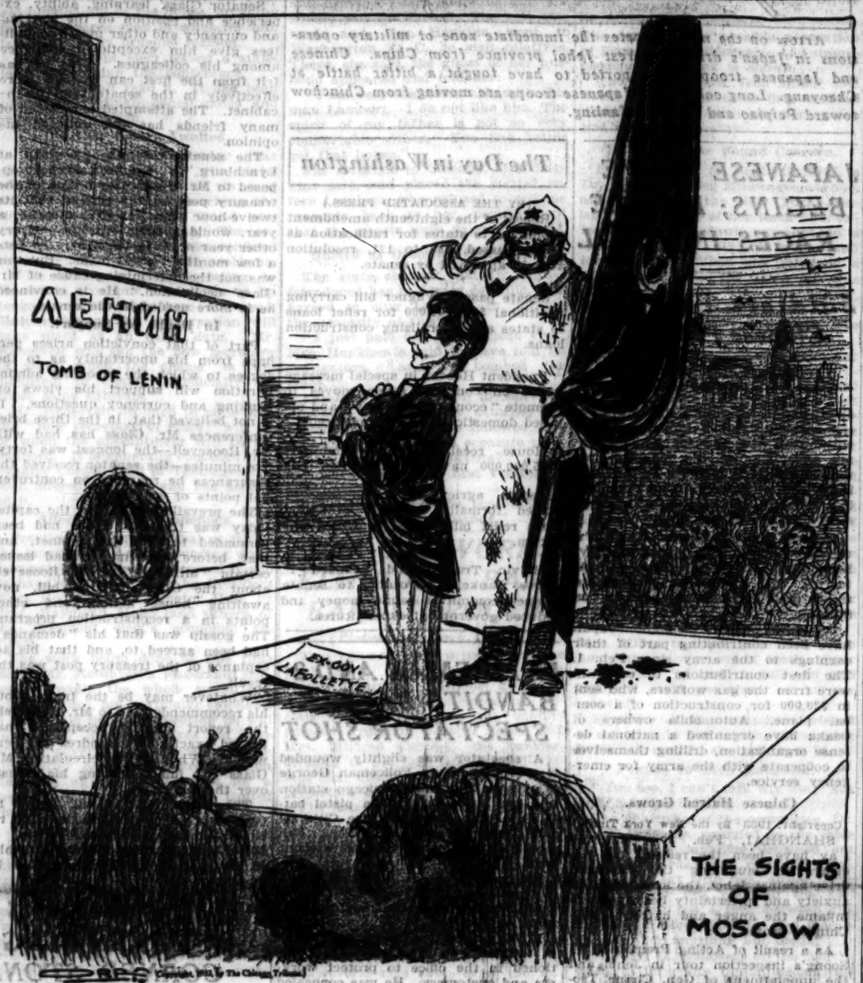

CZARIST GENERAL CHALLENGES A U. S. GENERAL TO A DUEL

[Copyright: 1933: By the New York Times.]

VIENNA, Feb. 20.—A letter full of fiery criticism and winding up with a challenge to fight a duel has been forwarded by Lieut. Gen. Konstantin Sakharoff, commander of Admiral Kolchak's White Russian forces that fought bolshevism from 1917 to 1920, to Maj. Gen. William S. Graves, retired, who was commander of the United States Siberian expedition.

Gen. Sakharoff says he was provoked to write the letter by Gen. Graves' book, "America's Siberian Adventure." Gen. Sakharoff accuses Gen. Graves of having represented the bolsheviki as the whole people of Russia and their opponents as "Kolchak's few adherents."

"I am ready to meet you in a duel, leaving you the choice of a country where duels are permitted by law," Gen. Sakharoff wrote.

Letter Amusing to Graves.

New York, Feb. 20.—[Special.]—Maj. Gen. Graves, informed of Gen. Sakharoff's letter tonight at his home in Shrewsbury, N. J., said: "It's amusing, but I won't do anything about it. I'll just ignore it."

THE WEATHER

TUESDAY, FEBRUARY 21, 1933.

Sunrise, 6:26; sunset, 5:30. Moon rises at 5:47 a. m. tomorrow. Venus is a morning star.

Chicago and vicinity—Mostly cloudy and much colder Tuesday; fresh north west winds; Wednesday cloudy with rising temperature.

Illinois—Mostly cloudy in north, generally fair in south; colder, much colder in north portion Tuesday; Wednesday partly cloudy to cloudy with rising temperature.

TRIBUNE BAROMETER.

TEMPERATURES IN CHICAGO

MAXIMUM, 2 P. M. 41
MINIMUM, 2 A. M. 36

3 a. m. ..35	Noon 38	8 p. m. 37
4 a. m. ..34	1 p. m. 40	9 p. m. 37
5 a. m. ..36	2 p. m. 41	Unofficial—
6 a. m. ..35	3 p. m. 40	10 p. m. 36
7 a. m. ..36	4 p. m. 40	11 p. m. 35
8 a. m. ..37	5 p. m. 39	Midnight 32
9 a. m. ..38	6 p. m. 38	1 a. m. 31
10 a. m. ..39	7 p. m. 38	2 a. m. 30
11 a. m. ..38		

For 24 hours ended at 7 p. m. Feb. 291
Mean temperature, 36; normal, 20; excess of temperature since Jan. 1, 303 degrees; deficiency for February, 98 degrees.
Precipitation, none; excess since Jan. 1, .04 of an inch; deficiency for February, .38 of an inch.
Barometer—7 a. m., 29.79; 7 p. m., 29.80.
Highest wind velocity, 23 miles an hour from the southwest at 3:55 p. m.

[Official weather table on page 23.]

France's Civil Workers Out In Hour Revolt

BY EDMOND TAYLOR.

[Chicago Tribune Press Service.]

PARIS, Feb. 20.—France today witnessed what would have seemed to the casual observer like the dress rehearsal of a revolution.

True to their threat to punish the "intolerable provocation" of the senate finance committee in recommending that the wages of government employés be reduced to help balance the budget, unionized civil servants treated the country to a one hour strike by way of a last warning.

During this hour, which was timed variously for the different branches of the government and municipal services and for different parts of the country, the men and women dropped their work.

A 60 Minute Revolution.

The damage was slight but symbolically it was a 60 minute revolution, for the civil servants defied the orders of their nominal executive, the third republic, to obey the orders of their own soviets, who are illegally but notoriously affiliated with the communist and Socialist parties.

Naturally, the strike was felt the most in Paris. Here postmen smoked away a quiet hour while business men waited for their mail and angry mobs hammered at the doors of postoffices. School masters let their wards take an extra half hour for luncheon. Telephone operators picked the rush hour for each exchange to shut off all lines. Even the automatic exchanges were closed down through juggling by mechanics. At times police and military authorities in the capital were even cut off from the provinces.

Brokers at the bourse were unable to send or receive telegrams. Street cars, buses and subways were stopped in their tracks, tying up traffic not for an hour but for ten minutes. In the very citadel of government, the various ministries, where all administration is centralized, clerks and messengers refused to lift a hand despite the pleas or threats of the ministers.

Disturbances Are Few.

Naturally the police, army and navy did not participate in the strike. Employés of certain services, such as the health department and the Paris water and electrical works, did not strike but contented themselves with handing written protests to their chiefs.

Though it was a peaceful demonstration generally, there were disturbances here and there when the authorities tried to take action against the strikers or when strikers clashed with impatient citizens.

The department of posts, telegraphs and telephones played the chief rôle. At the main postoffice in Paris striking mail carriers gathered in the court yard and began a meeting of protestation to the proposed pay cut. One of the executives came down, pad and pencil in hand, to take down the names of the ringleaders. He was promptly hustled into a nearby mail truck and locked up in it for half an hour.

Sing the International.

After adopting a resolution declaring the day's strike only a warning and threatening more vigorous measures if pushed to it, the postmen returned to their jobs singing the International.

Among the strikers were employés of the municipal funeral service. Pallbearers observed a fifteen minute strike while the office personnel refused to work for a full hour.

MURRY GUGGENHEIM PAYS $3,449,107 GIFT TAX; BREAKS RECORD

Washington, D. C., Feb. 20.—(AP)—Murry Guggenheim of New York, industrialist and financier, today deposited in the treasury department a check for $3,449,107—the largest gift tax ever paid by an individual in the history of the United States.

In 1917 Guggenheim established two trust funds, one for his son and the other for his daughter, totaling around $20,000,000. The funds were made revokable and therefore came outside the scope of the gift tax.

In 1925, however, he relinquished his power to revoke the trust, and by a decision of the Supreme court two weeks ago was held liable for a gift tax of $3,436,844, which, with interest, came to $3,449,107. Guggenheim himself attended the ceremony of depositing his check in payment.

Libby H. Reynolds' Baby Weighs 5 Lbs. at 41 Days

Philadelphia, Pa., Feb. 20.—[Special.]—Mrs. Libby Holman Reynolds' son, now 41 days old, who was prematurely born, is "doing fine." He weighs slightly more than five pounds. He has been transferred from his "hot bed" to a crib at the Pennsylvania hospital. Mrs. Reynolds is expected to remain in the hospital for several days longer.

Hoodlums Fire Into Home of Bankrupt Market Head

Hoodlums in a car early this morning fired six bullets through the front window of the home of Joseph Shapiro, 39 years old, 5115 Ingleside avenue. He, his wife, and two children were aroused. Shapiro told police he recently headed the Community Markets, a chain of twenty-six stores, which went into bankruptcy three months ago.

Cermak Better Is Opinion of His Physicians

BULLETIN

Miami, Fla., Feb. 21 (Tuesday).—(AP)—Mayor Cermak was reported by hospital attendants as resting "as comfortably as could be expected" at 1:30 a. m. today. His temperature was given as 100.6, pulse 92 and respiration 24. His doctors will return about mid-morning, hospital attendants said.

BY WILLARD EDWARDS.

[Chicago Tribune Press Service.]

(Pictures on Back Page)

Miami, Fla., Feb. 20.—[Special.]—The sentence of 80 years at hard labor imposed by Judge E. C. Collins today upon Giuseppe Zangara for his attempted assassination of President Elect Roosevelt was hailed tonight by Mayor Cermak of Chicago, one of the victims of Zangara's bullets, as a notable achievement tending to curb crimes of violence in this country.

The mayor is still critically ill in the Jackson Memorial hospital with a bullet lodged near his spine. If he gets through the next 24 hours, and no complications have set in, the chances for his recovery will be very favorable, his seven physicians declared.

Report Mayor Improving.

The latest bulletin on Mayor Cermak's condition was given out tonight at 6:15 o'clock. It read as follows:

"Mayor Cermak continues to improve. Pulse, 80; respiration, 24; temperature, 100."

Dr. Frederick Tice, heart and lung specialist, arrived today and joined the six other physicians and surgeons in attendance upon the mayor. Dr. Tice, who is head of the Chicago Municipal Tuberculosis sanitarium, has acted for ten years as personal physician and adviser to the mayor.

"After conferring with physicians, looking over the record and upon my own examination, it is my opinion that the mayor is slowly but gradually improving," he said. "While there is some evidence of heart strain, there is nothing to cause anxiety. Physical examination reveals no evidence of pneumonia or infection.

Better than "Fifty-Fifty."

"The partial collapse of one lung must be watched closely, but you will note that I mentioned there is no evidence of pneumonia or infection. I really believe the mayor has improved and his chances of recovery have gone considerably above the fifty-fifty mark."

An intestinal disorder which had been causing the mayor much pain has been almost completely cured, Dr. Walter Wile Hamburger, another Chicago specialist, said. All the other physicians in the case expressed confidence that, barring complications tomorrow, the sixth day since the shooting, the mayor will get well.

The sudden fever last night which sent the mayor's temperature to 100.4 degrees had subsided by this morning when the thermometer reading was again normal. But the slight fever had recurred this evening when the 100 mark again was reached.

One of the reassuring signs about Mayor Cermak's condition is the partial revival of his normally healthy appetite. He ate most of a lunch today which consisted of soup, soft boiled egg, toast, jello, and tea.

"Swift Justice," Mayor Says.

When word of the sentence of Zangara was brought him the mayor voiced a strong approval of the judge's action.

"That is my idea of swift and sure justice," he said. "If there were more sentences of that severity and as speedy retribution for the criminal in more cases there would not be so much crime in America. The Florida

(Continued on page 6, column 2.)

GLASS WARNS RELIEF PERILS CREDIT OF U. S.

Senate Votes States 300 Millions.

Declines Cabinet Job.

Senator Carter Glass resists appeals from party leaders, and declines Roosevelt's offer of the post of secretary of treasury. Senator Glass is said to believe he is more needed in the senate than in the cabinet. Page 2.

[Chicago Tribune Press Service.]

Washington, D. C., Feb. 20.—[Special.]—The senate today defeated the half billion dollar La Follette-Costigan federal relief, with its radical support, and, in its stead, passed the Wagner bill to allocate three hundred millions more of Reconstruction Finance corporation funds for state relief and to broaden the corporation's power to make constructive loans.

SENATOR CARTER GLASS.

It was not the defeat of the radical measure, however, or the passage of the substitute sponsored by Senator Robert F. Wagner [Dem., N. Y.], which provided the high spot of the day's debate, but the fiery speech of Senator Carter Glass [Dem., Va.] in opposition—not to one measure or the other but to all forms of further federal relief.

Where Will Money Come From?

"Where do senators expect this money to come from?" demanded the Virginia senator.

"It puzzles me to determine how it is going to help any state to levy taxes upon it, impound the money in the federal treasury, then have it doled out by federal minions."

He was deeply ashamed, said the diminutive senator, that his state of Virginia had borrowed relief funds of the Reconstruction Finance corporation.

"States are coming to Washington like mendicants, hats in hand," he declared. "I have cast my last vote for these temporary expedients of so-called relief."

Denies Its Reconstructing.

"If I could, I would vote tomorrow to abolish the so-called Reconstruction Finance corporation. There has been no reconstruction. It has been a destruction corporation. It has merely postponed the day of reckoning. It is going to prove worse than the disease it was created to cure."

Discussing the danger of making the R. F. C. loaning rate so low that states and municipalities would come to Washington instead of issuing their own securities, Senator Glass revealed that during his recent conference with the President elect Mr. Roosevelt had asked him concerning the possibility of floating a five year federal bond issue at 2½ per cent.

"I did not think it possible," said the senator. "I gave it as my judgment that it would be an exceedingly difficult thing to do because of the fact that every day we are proposing raids here upon the federal treasury. Suggestions are being offered involving the very integrity and honor, as well as the credit, of this nation."

Mortgage Bond Market Wrecked.

"The mortgage bond market already has been wrecked so that no person with funds to invest who is yet outside the lunatic asylum would have so little sense as to invest in mortgage bonds, when the congress and the legislatures and governors are assuming the function of declaring moratoriums on credits."

Caught up in argument by Senator Wagner, Senator Glass again referred to the R. F. C.

"I do not know where we would be without it," said the New York senator.

"I know where we would be," Senator Glass shot back. "We would be on the road to recovery."

Will Plague Congress.

"We have set a precedent that will return to plague congress for the next half century or more," the Virginia senator went on. "Every contemplated raid on the federal treasury has for its excuse now that 'you have loaned

SEALS OF THE STATES IN CROSSWORDS

A New Game Now Appearing in The Daily Tribune

$2,500.00 IN CASH PRIZES!

See Page 10

hundreds of millions of dollars to railroads, you have loaned other hundreds of millions of dollars to decrepit banks and there is no reason why you should not loan hundreds of millions of dollars to us.' We are rapidly approaching the point where the credit of this nation will be impaired, and we will not have any normal times for a long time to come."

In Senator Glass' hands President Hoover's pet home loan banks became "that abominable system." Houses foreclosed upon, he asserted, are not wiped off the earth, but become the property of others who "exercised a greater degree of thrift than the man who mortgaged his home that he might ride in an automobile.

Receiverships for Roads.

"We talk about railroad receiverships," the senator continued, "as if when a railroad is put in the hands of a receiver it disappears from the face of the earth; as if the receiver does not have to hire engineers and firemen and brakemen and conductors and track-walkers and clerks. The only thing he does not have to do is to pay $150,000 salary to a president.

"The only way we are ever going to get a reorganization of the exaggerated financial setup of these railroads is to put some of them, many of them, in the hands of receivers."

Glass said he was ashamed that Virginia had borrowed $2,700,000 from the "abominable" R. F. C.

"To put people to work," he said, "we have converted every hog path in the state into a hard surfaced boulevard."

Denounces California Aid.

Senator Glass denounced the 65 million dollar R. F. C. loan to build a bridge across San Francisco bay.

Senator James Couzens [Rep., Mich.], wanted to know whether the present 21 billion dollar national debt could be expanded.

"Maybe so—unless we adopt some of the suggestions made here, like cutting down the gold content of the dollar," said Senator Glass. "If we do what has been suggested here, we'll never sell another United States bond. Such a process has actually begun. In one city on one day people demanded redemption of three million dollars worth of currency that they might store the gold in their boxes."

Wipe Out Pride of State.

"Pride of state?" he said in answer to a question by Senator William E. Borah. "We have wiped out pride of state and community."

The La Follette-Costigan bill, which would have granted 500 million outright to states through the R. F. C. on certification by a specially created federal agency, was defeated by a vote of 44 to 28.

The Wagner substitute bill, which was approved, 54 to 16, allocates an additional 300 millions of R. F. C. funds for relief loans to states without increasing the corporation's bond issuing power. It allocates 15 millions of corporation money for relief of transient unemployed through the setting up of work camps. It permits loans to finance the export and orderly marketing of farm products. And it removes the "self-liquidating" requirement from the construction loan provisions of the present act.

HOOVER NAMES FIVE LAWS HE WANTS PASSED

Thinks They Would Aid Trade Recovery.

[Chicago Tribune Press Service.]

Washington, D. C., Feb. 20.—[Special.]—President Hoover, in a special message today, called on congress for action on eight subjects of legislation calculated, he said, to promote economic recovery.

Before the expiration of the present session, the president declared, he would be gratified to see the passage of five major bills, to have the St Lawrence treaty ratified, the arms embargo resolution adopted and a study begun looking to the expansion of the home loan banks into a general mortgage discount system.

The bills listed by the President are the bankruptcy bill, the Glass banking bill, a measure to increase the amount of Reconstruction Finance corporation funds for state relief loans, a federal farm lease bill, and the repeal of the publicity clause in the R. F. C. act.

Many of the measures, Mr. Hoover explained, "are so advanced toward completion or understanding as to seem possible of enactment during the present session."

Senate Takes Up One of Them.

Almost coincidentally with the reading of the President's message the senate complied, in part, with one of his requests by taking up the bankruptcy bill. The bill has already passed the house. In its senate form the house provisions relating to railroads and corporations are stricken out, the elimination having been ordered by the senate judiciary committee on the ground that those provisions would make the bill so controversial as to endanger its passage before March 3.

By passing the Wagner relief bill the senate also complied today with the President's suggestion concerning increased R. F. C. funds for state relief. The measure does more, however, than increase such funds.

Of the other measures on which President Hoover demanded action, virtually all have been given up as dead for this session.

Following its senate passage, the Glass bill was pigeonholed in the house banking and currency committee. While the present Democratic leaders rule the house it is considered impossible to repeal that clause of the R. F. C. act making all loans public.

Waterway Doubtful.

An attempt to ratify the St. Lawrence treaty is very doubtful. The arms embargo resolution which the President advocated as a measure to promote peace and prevent "the killing of men in various parts of the world" has a strong group opposed to it.

The President offered the Hyde farm leasing plan as a substitute for the domestic allotment plan originally proposed and later reputedly abandoned by President Elect Roosevelt.

Under the Hyde plan, the government would pay a small rental to farmers for keeping inferior land out of production.

"It seems clear that the domestic allotment plan is wholly unworkable," the President's message stated. "It will do far greater harm than good to agriculture.

"Pending the return of the great commercial countries to the gold standard and the consequent increase in world consumption and thus rise in world prices, it is essential temporarily to reduce farm production so as to remove the back breaking surpluses of agricultural products and thus to raise agricultural income.

For Leasing of Lands.

"The plan proposed by the secretary of agriculture, some time since, for temporary leasing of marginal lands, is the least harmful and the most hopeful of all the plans which have been proposed. It has the merit of direct action in reducing supply to demand and thus unquestionably increasing prices; it would affect all farm products; give equal benefits to all farmers; is free of increased bureaucracy; very much less costly; and could be covered by a manufacturers' excise tax of probably from 1 per cent to 2 per cent upon these commodities.

"It would also largely eliminate the tax and interest problems which the congress is seeking to solve at much greater cost."

In recommending "an inquiry into a possible expansion of the home loan bank system," the President's message suggested "a general mortgage discount system to be owned coöperatively by banks and mortgage companies [with adequate encouragement of the special activities of building and loan associations] and thus to parallel in the field of long time credit the service of the federal reserve system for short time credit."

A PICTURE OF THE FAR EAST WAR

Arrow on the map indicates the immediate zone of military operations in Japan's drive to wrest Jehol province from China. Chinese and Japanese troops are reported to have fought a bitter battle at Chaoyang. Long columns of Japanese troops are moving from Chinchow toward Peipiao and towards Nanling.

JAPANESE DRIVE BEGINS; BATTLE RAGES IN JEHOL

Soldiers Pour Into Chinese Province.

[Continued from first page.]

direct action. Hisaakira Hijikata, governor of the Bank of Japan, said that withdrawal from the league alone cannot affect finance and industry, but that naturally things will be different if the league resorts to an economic blockade. In that case, he said, Japan must fight for its life.

Reports from Shanhaikwan tell of a terrific explosion nearby yesterday. Inhabitants of the surrounding area, fearing that Chinese and Japanese troops had clashed, are said to be fleeing.

Industrial workers throughout Japan have been contributing part of their earnings to the army since Feb. 1. The first contributions to come in were from the gas workers, who sent in $20,000 for construction of a combat plane. Automobile owners of Osaka have organized a national defense organization, drilling themselves to coöperate with the army for emergency service.

Chinese Hatred Grows.

[Copyright: 1933: By the New York Times.]

SHANGHAI, Feb. 20.—Whatever may have been the reasons for the delays in launching the Japanese drive against Jehol, the long period of anxiety and uncertainty has served to inflame the anger and hatred of the Chinese people.

As a result of Acting Premier T. V. Soong's inspection tour in Jehol and the appointment of Gen. Chang Tso-Hsian as commander in chief of the province, there are now more than 200,000 exceptionally unified Chinese troops facing the Japanese and Manchukuoans. As matters have neared the crisis, Japanese propaganda has continued further to excite and inflame the Chinese masses. For instance, Japanese dispatches reported Dr. Soong's and Marshal Chang Hsueh-Liang's journey to Jehol as only "an empty gesture."

Bankers Provide Cash.

Dr. Soong today said that Peiping and Tientsin bankers have subscribed to provide funds for the minimum military requirements for the coming months.

Jehol public bodies, on behalf of the province's 8,000,000 inhabitants, today telegraphed the league of nations that the population of Jehol had never been consulted as to whether they desired to be included in Manchukuo and had not participated in the selection of Regent Pu Yi or the establishment of the Changchun government. Despite the fact that at least half the people of the province are Manchus, the telegram said:

"We have always been proud to be Chinese and insist on remaining so. We will never submit to control by Manchukuo. A Jehol plebiscite would show not one Manchukuo vote."

The Day in Washington

[BY THE ASSOCIATED PRESS.]

Repeal of the eighteenth amendment submitted to states for ratification as house passed, 289 to 121, resolution already approved by senate.

Senate passed Wagner bill carrying additional $800,000,000 for relief loans to states and liberalizing construction loans.

President Hoover in special message urged on congress seven moves to promote "economic recovery" and opposed domestic allotment farm relief.

House received from committee $315,000,000 naval appropriation bill.

Senate agriculture committee reported formally domestic allotment farm relief bill limited to wheat and cotton.

Melvin Traylor and Leonard P. Ayres, bankers, advocated to senate finance committee sound money and reduced government expenditures.

POLICEMAN AND 2 BANDITS BATTLE; SPECTATOR SHOT

A spectator was slightly wounded last evening when Policeman George O'Brien of the South Chicago station and two robbers fought a pistol battle in a branch office of the Citizens' Loan association at 1625 East 79th street. The bandits escaped without loot.

The man injured is Lucien E. Bond, 41 years old, 10017 Prairie avenue. One of the robbers' bullets inflicted a scalp wound.

O'Brien, who has killed two robbers in the last two years, had been stationed in the office to protect workers and customers. He was concealed in a small room when the armed men entered. He opened fire at the "hands up" command and the robbers retaliated.

On March 10, 1931, O'Brien killed Robert Saunders in an attempted holdup of Doran's hat store at 1661 East 79th street. He killed John Smalley, another robber, in the same store on Nov. 25, 1931.

S. CAROLINA MAN MAY BE NAMED WAR SECRETARY

[Chicago Tribune Press Service.]

Washington, D. C., Feb. 20.—[Special.]—The possibility that Monroe Johnson, commanding officer of the engineer regiment of the Rainbow division during the world war, may be selected as the new secretary of war, developed today. Mr. Johnson has been invited to confer with President Elect Roosevelt and is expected to go to New York this week, possibly tomorrow.

Mr. Johnson lives in Marion, S. C. He has been national executive committeeman for the state of South Carolina since the American Legion was founded. It is reported that he has the unofficial backing of the American Legion for the post.

GLASS REFUSES TREASURY POST IN NEW CABINET

Prefers Senate; Doctor, Too, Adds Warning.

[Chicago Tribune Press Service.]

Washington, D. C., Feb. 20.—[Special.]—Senator Carter Glass finally has decided to decline President Elect Roosevelt's offer to be secretary of the treasury a post which he occupied during a Wilson administration.

Mr. Glass today resisted the appeals not only from Mr. Roosevelt but from members of his family and the inner circle of his advisers.

Mr. Glass has concluded that he best can serve the interests of the country and the incoming administration by remaining in the senate and opposing all radical currency and other economic attempts.

Glass Has Great Influence.

Senator Glass' learning, ability, experience and position on the banking and currency and other major committees give him exceptional influence among his colleagues. This he has felt from the first can be used more effectively in the senate than in the cabinet. The attempted persuasion of many friends has not changed his opinion.

The senator's family physician at Lynchburg, Va., has been strongly opposed to Mr. Glass' assumption of the treasury post on the ground that its twelve-hour day, twelve months a year, would shorten his life. Every other year or so in the senate he gets a few months' rest at home. But this was not the determining cause of Mr. Glass' declination. He is convinced he is more needed in the senate.

In Doubt on Support.

Part of that conviction arises perhaps from his uncertainty as to the degree to which the incoming administration will support his views on banking and currency questions. It is not believed that, in the three brief conferences Mr. Glass has had with Mr. Roosevelt—the longest was forty-five minutes—the senator received the assurances he required on controversial points of economics.

The prevailing report in the capital today was that Mr. Glass had been persuaded to join the cabinet, and that, before agreeing, he had issued certain "ultimata" to Mr. Roosevelt about the Glass banking bill, now awaiting house action, and other points in a reconstruction program. The gossip was that his "demands" had been agreed to, and that his acceptance of the treasury post was the result.

Whatever may be the truth about his recommendations to Mr. Roosevelt, the report of his acceptance has proved exactly one hundred per cent wrong. While it was circulating Mr. Glass was finally voicing his refusal over the telephone.

The Glass banking bill, which he regards as a paramount item in recovery, hangs fire in the house. If Mr. Roosevelt should back it firmly, it would have better chance to be passed.

PRESIDENT LAYS ARCHIVES BLDG. CORNER STONE

Washington, D. C., Feb. 20.—[Special.]—The cornerstone of the great National Archives building, to be erected at Pennsylvania avenue and 7th street to house the valuable records of the government, was laid at 2:30 o'clock this afternoon by President Hoover. The President said there was special significance in the ceremony being held within two days of the celebration of the birth of George Washington. The building will house the names and records of every patriot who had borne arms for the country and the "sacred documents" of the nation's history.

TRAYLOR TELLS FINANCE VIEWS TO SENATE BODY

For Balanced Budget and Sound Money.

BY GENEVIEVE FORBES HERRICK.

[Chicago Tribune Press Service.]

Washington, D. C., Feb. 20.—[Special.]—Neither as a Pollyanna, mouthing prosperity promises, nor as a "gloomy dean," muttering panic predictions, but, rather, as a citizen with "no remedy but a few suggestions," Melvin A. Traylor, president of Chicago's First National bank, sat behind closed doors for two hours today and told the senate finance committee's depression clinic that congress had better get busy and pledge the people two things:

First, that the government would balance its budget.

Second, that there is going to be no interference with our "historic sound money policy."

"Most Important Factors."

"Nothing new in what I said," Mr. Traylor announced when he left the clinic. "It's what, I assume, many who have appeared here, have already said. I have no remedy; no special good luck charm. But I do think these two objectives are the most important factors in recovery. And I think the people of the country want to be assured, definitely and immediately, that congress is going to accomplish those objectives."

Mr. Traylor also told the senators that he found much that was favorable in the resolution, introduced today by Senator Couzens [Rep., Mich.], which would give the controller of the currency power to require national banks to conform to any emergency regulations imposed on state banks by state enactment (such as the recent Michigan moratorium).

The same cures which Banker Traylor gave in person, Statistician Leonard P. Ayres of Cleveland gave in a telegram, with this difference. Mr. Ayres wants the "operating budget" to be balanced. With this done, he argues, funds for "extraordinary depression relief expenditures" could be secured through the sale of long term bonds.

Urges Middle Class Aid.

"Middle class relief" was the main medicament in the prescription which Julius W. Cone, North Carolina cotton textiles manufacturer, gave the clinic.

Not the farmer nor the unemployed laborer needs relief right now so much as the middle class man, Mr. Cone maintained.

"I mean those men," he explained, "who, a few years ago, paid millions of dollars to the federal government in taxes on their profit, and who find themselves now without business, without jobs, without homes, without resources of any kind. They are, in the last analysis, far more pathetic and helpless than the farmer."

If Uncle Sam keeps on giving free hospitalization to veterans for non-service disability, the expensive policy will encourage other citizens to demand free hospitalization, with still further demands on federal coin. This was the argument of Dr. Lewellys F. Barker of Baltimore, former vice president of the American Medical association and one time veterans' bureau diagnostician.

For "Autocratic Powers."

He thought it would be a good thing to give the President "autocratic powers" to curtail these expenditures and save between 200 and 300 million dollars.

Edward O'Neal, president of the American Farm Bureau federation, recommended currency inflation and stabilization of farm prices.

Burglars Invade Church and Take 400 Pound Safe

Burglars entered the Our Lady of Lourdes church at 4640 North Ashland avenue early yesterday and carried out a 400 pound safe containing $25.

Pinehurst, N. C.—You'll find spring, health, and pleasure in this nearby golf resort. Carolina and Holly Inn both open. Write General Office Pinehurst, N. C.—Adv

Kroger Consumers

"STORES WORTHY OF YOUR PATRONAGE"

TODAY AND TOMORROW!

ORANGE Sale!

Kroger Consumer Stores are headquarters for fine California Navel Oranges at lowest prices. 216 and 200 size Oranges.

Doz. 19c

Extra fancy large solid heads. Iceberg Head LETTUCE 6c

Firm, ripe, golden BANANAS Lb. 5c

STRAWBERRY RHUBARB Washington's finest, Lb. 9c

Fancy California CARROTS 4½c BUNCH

Yellow TURNIPS 2½c LB.

MacLAREN'S SALAD DRESSING QUART JAR 19c

PEACHES California fruit in heavy syrup; largest 2½ size can 11c

SPECIAL IN OUR 57 MEAT MARKETS

SIRLOIN STEAK choice quality beef. You can pay more but you cannot buy better. Special, Our finest. Cut from U. S. inspected and graded LB. 19c

California and Southern Arizona hotel RATES Reduced

You and your family can live very inexpensively this winter in California and Southern Arizona.

Hotel and apartment rates have been reduced—in many cases as much as 25%.

The SANTA FE offers you the fastest time over the shortest line between Chicago and California.

PHOENIX Pullman on THE CHIEF three times a week this winter, and daily Pullman to GRAND CANYON. Daily Pullmans to Phoenix and Grand Canyon on the GRAND CANYON LIMITED.

El Tovar Hotel on south rim of Grand Canyon and La Fonda in Old Santa Fe are open all the year. STOP on your way to California this winter.

Ship your car by train—costs 20% less

Agua Caliente RACES December 25 until March 26

Ask for Picture Folders

J. R. MORIARTY, Div. Pass. Agent
SANTA FE RY.
179 West Jackson St., CHICAGO, ILL.
Phone: HARrison 4900

Santa Fe

721D

SEEK 14 YEARS' BACK PAYMENTS TO SUPPORT BOY

A petition was filed in the Probate court yesterday in behalf of Howard Sanger, 14 years old, who is seeking to collect money for his support which has accrued during 14 years under a divorce decree entered against his father, Roy Sanger, 5444 Bernard street, a superintendent for a printing company.

The petition was filed by Arthur Peterson, 4038 Mango street, the boy's uncle, with whom he lives. Peterson seeks to be appointed as Howard's guardian. Peterson explained to Oscar S. Caplan, assistant to the probate judge before whom the action was brought, that the boy's mother divorced Sanger in 1919 and the court ordered Sanger to pay $8 a week for the boy's support. The sum claimed is now $5,444.

Howard's mother, Mrs. Ruth Sanger, made no effort to collect the support money before her death in 1924, and no attempt to collect the money was made by the child's uncle until three weeks ago when he appeared before Superior Judge James J. Kelly and asked that Sanger, who has remarried and is the father of four other children, be cited for contempt of court for failure to pay. Judge Kelly said the action must be brought by a guardian.

FLAT RECEIVER IN JAIL; TENANTS PAY NO RENT

Superior Judge William J. Lindsay discovered yesterday that the tenants in the flat building at 3441 Auburn avenue, which is under foreclosure before him, have had to pay no rent since Oct. 28. On that day Paul P. Baltutis, 3327 South Halsted street, who had been appointed receiver of the property, was sent to the county jail.

On Saturday attorneys for Anthony Brashy, holder of a small mortgage on the building, and for Mrs. Anna Mackus, owner of the flat building, asked the court to appoint a new receiver. They informed the court that Baltutis, who had been made receiver at their request, was in jail on an embezzlement charge.

Baltutis, who appeared in court on a writ of habeas corpus issued by Judge Lindsay, said that he had collected only $34 from the building. He denied that his wife had collected the rents while he was in jail. After hearing his story Judge Lindsay removed him as receiver and issued a contempt citation for failure to file an accounting with the court which Baltutis will have to face if freed on the embezzlement charge.

Adam 'n' Eve on a raft!?!? Two HOT and buttery pieces of toast; two *beautiful*, fresh, gawgeous eggs; buttered; peppered; salted. *Coffee!!!* G'bye, Adam. G'bye, raft. G'bye, Eve. See YOU soon?

TRIANGLE RESTAURANTS 6 of them in the loop

Take HOME a TRIANGLE Roast Sugar Cured HAM for your PARTIES. 8 lbs., sweet, tender and delicious. In a beautiful box. $2.50

Chicago Daily Tribune
THE WORLD'S GREATEST NEWSPAPER

Vol. LXXXXII. Tuesday, Feb. 21. No. 44.

Published daily at Tribune Tower, 435 N. Michigan-av., Chicago, Illinois. The Tribune Company publishers.

MAIL SUBSCRIPTION PRICES.

Mail subscription prices in Ill. (outside of Chicago), Ind., Iowa, Mich., and Wis.—Daily with Sunday, one year, $12.80.

Zones 2 and 3 in states other than Ill., Ind., Iowa, Mich., and Wis.—Daily, $7.50 per year.

Zones 5 to 8, inclusive, Canada, Mexico and foreign—Daily, $12.00 per year.

Entered as second class matter Aug. 12, 1903 at the postoffice at Chicago under act of March 3, 1879.

TAKE ADVANTAGE OF LOW ROUND TRIP WEEK-END FARES

From Chicago to CLEVELAND $14.10

Ft. Wayne...$6.70 | Fostoria...$10.80
Erie.....18.15 | Buffalo.....21.65
New York.....$38.40
and many other points

Leave on any train Fridays or Saturdays, also morning trains Sundays.
Returning to 4:00 A. M. Tuesday following date of sale.
Reduced Pullman rates for round trip berth occupancy.

Call Wabash 2780

NICKEL PLATE ROAD

VISIT OUR NEW HOME

MEN'S FINE Pajamas $2.15

A wonderful assortment of men's fine quality pajamas . . . broadcloths, madras and fine prints . . . All guaranteed fast colors. Former prices $5.00 and $6.00

SILK PAJAMAS . . . choice of our fine $6.00 and $6.50 quality $3.65

A STARR BEST
FINE CLOTHES for MEN
11 to 15 NORTH WABASH AVENUE
Just North of Madison Street

"MY BABY DIDN'T COST ME A TOOTH"

"We modern mothers know there is no truth in the old theory that 'a baby costs the mother a tooth'. In days gone by lack of proper dental care during childhood made this old saying a verity. But we women of today who enjoy proper dental attention no longer have any fear."

The dentist's work is a noble contribution to humanity's service. His profession is inspired by the highest ethics. He is skillful and vigilant.

X-rays guide him—always. There is no guess work in modern dentistry. Your dentist is sure before he starts just where the trouble is and how to treat it. See him regularly!

When pain occurs, use a Poloris Dental Poultice and see your dentist as soon as possible. Poloris has been prescribed by dentists all over the world for nineteen years.

This message in behalf of a better knowledge of Dentistry is presented to the public by Poloris Co., Inc., New York, N. Y.

If Men Look Away—

MARMOLA 20 MILLION BOXES SOLD SINCE 1907

GET RID OF FAT!

The birthright of every woman is a slim, youthful figure. To achieve true happiness, get rid of the mask of ugly fat that is hiding your beauty. Thousands of women have discovered a new world in a simple, practical way to get rid of fat.

Doctors know that when food is taken into the body, it is either transformed into energy, or it is stored in the form of fat. The proper reducing treatment helps the body turn food into energy. That's the way Marmola works. It supplies the normal element that the body itself uses.

With Marmola, more food is used for energy, less is unused to form fat. That's why most people who take it will usually say they feel better than they ever felt before in their lives. And they can hardly believe their eyes as they see that hated fat go.

Try Marmola today. Starvation diets or strenuous exercises are not necessary, but if you cut down on fattening foods, reduction will be that much faster. A booklet in every package gives full details. Just see your druggist.

COUNTY MOVES TO SEIZE GOODS FOR TAX BILLS

Treasurer Sends Warning to Delinquents.

County Treasurer McDonough made his first move yesterday to force collection of delinquent 1928, 1929, and 1930 real estate taxes. He invoked a seldom used Illinois statute which gives him the power to seize and sell personal property in order to satisfy unpaid real estate taxes.

The treasurer has drafted a letter which will be sent to approximately 100,000 real estate owners warning them that their personal possessions will be seized and sold at a public auction unless the taxes due on their holdings are paid within 10 days after the letters are received.

Yesterday the first twenty of these letters were dispatched to property owners upon whose holding the delinquent 1928, 1929, and 1930 taxes, exclusive of accumulated penalties, aggregate $575,000.

Warning to Taxpayers.

The letter, which will accompany an itemized delinquent tax bill for each property, states that County Judge Jarecki has overruled all objections filed against the 1928, 1929, and 1930 taxes.

"Inasmuch as these legal objections are now removed," says the letter, it becomes the duty of the county treasurer to levy upon your personal property, sell it at public sale, and apply the proceeds on your delinquent real estate taxes."

The letter then quotes the statute as follows:

"Personal property shall be liable for taxes levied on real property. Taxes on real property may be made out of personal property at any time after the tax becomes due, by any collector having the tax books in his hands, by distraint and sale in the manner provided in this act."

Aims at Tax Strikers.

The property owners to whom the warnings are being sent are largely those who have opposed the payment of taxes in litigation in the county courts. The treasurer said that he would try to collect taxes only from those who, presumably, should be able to pay their taxes.

"When a statute reads as plainly as does the statute authorizing the sale of personal property for delinquent realty taxes, I have no alternative but to proceed to the sale of such property now that legal objections have been removed by Judge Jarecki," said Mr. McDonough.

"I do not propose to deprive any small home owner his hard won possessions, nor do I intend to force modest businesses out of existence. I do, however, intend to force large taxpayers who expect to get a special deal, a special dispensation, because they can afford to hire counsel to fight taxes which are levied at the same rate other taxpayers already have paid, to pay up."

Millions Set Aside for Taxes.

During hearings in the County court attorneys and witnesses have stated that approximately $30,000,000 is held by banks and trust companies in escrow to be used in the payment of taxes. The money was held up by its owners pending the disposition of their cases before County Judge Jarecki. Now, with his blanket judgment wiping the slate clean in his court, and with the vigorous campaign begun by Treasurer McDonough, most of this money is expected to be paid into the public treasury.

In all, approximately $230,000,000 in taxes due for 1928, 1929, and 1930 is unpaid. A recent audit of the treasurer's books showed that $185,000,000 of this sum is in real estate taxes. Not all of this is believed to be collectible, even by the most optimistic of the county officials. If $75,000,000 is collected by the new plan it will be considered highly successful.

The treasurer's attorney, Thomas D. Nash, explained yesterday that the Illinois laws make every tax warrant —or individual tax bill—an automatic execution against the real estate owner's personal property. No court order is needed to allow the treasurer's deputies to seize property.

Have Power to Seize Goods.

If taxpayers refuse to pay, or are unable to pay taxes after receiving the warning letters, the attorney said, deputy sheriffs accompanied by authorized representatives of the treasurer will take possession of any property owned by the taxpayer, be it cash or securities, furniture, merchandise, or machinery. Such property then will be sold at a public auction and the proceeds applied to the delinquent bill.

The state statute, the attorney said, is similar to the federal proceedings in forcing the collection of taxes. One difference, he said, is that the federal power for such procedure is found in the common law, in the implied powers of sovereign government to collect revenue which it has the power to levy.

Goes Back to Colonial Days.

John P. Barnes, assistant solicitor to the federal treasury department here said that the federal use of distraint warrants to collect taxes by seizure of either personal of real property has its roots in the English common law. This procedure has been used in the United States, he said, since the time of the 13 colonies.

"The distraint or restraint order, as it is sometimes called, goes back to the king's justice under which crown officials could confiscate crops and personal belongings in payment of land taxes," he said.

Yesterday $16,248 in 1931 taxes was paid at County Treasurer McDonough's office. Seventy-two payments were made on the first installment of the tax and 32 payments were for the full tax. During the day $153,345 in delinquent taxes was paid.

Star Here for Benefit Opera

Maria Jeritza, who will sing tomorrow and Friday nights in opera at Auditorium for benefit of Presbyterian hospital, at Drake hotel after arrival yesterday. [TRIBUNE Photo.]

First Appearance Here

Maria Jeritza, blonde, vivacious, and beaming, arrived in Chicago yesterday, ready to take up her performances in the name part of Puccini's opera, "Tosca," at the Auditorium tomorrow and Friday nights. It will be her first operatic appearance in Chicago, and her associates in the cast will be Mario Duca, John Charles Thomas, and Vittorio Trevisan. The performances are being given for the benefit of the Presbyterian hospital, now celebrating its semi-centennial of service in Chicago.

FRANCE CLAIMS ROOSEVELT WILL DISCUSS ITS DEBT

PARIS, Feb. 20.—(AP)—War debt negotiations between France and the United States will be resumed after Franklin D. Roosevelt has been inaugurated President on March 4, Foreign Minister Paul-Boncour said today.

He did not explain what form the negotiations would take, but it was indicated that the approach would be made through the usual diplomatic channels.

[Last December France defaulted on a debt installment of $19,261,432 after the government of Edouard Herriot, a strong advocate of payment, had been overthrown. Paul-Boncour succeeded him as premier only to be overthrown on internal finance measures, making way for Edouard Daladier, the incumbent. On June 15 a debt installment of $10,738,568 will become due the United States.]

Daisy Devoe, Ex-Secretary of Clara Bow, Asks Liberty

Los Angeles, Cal., Feb. 20.—[Special.]—Daisy Devoe, who was convicted on a charge of taking money from the bank account of her former employer, Clara Bow, today applied for release from county jail, where she was sentenced for eighteen months. The former secretary for the actress said she already had served eight months, pending trials and hearing of appeals, before her final sentence.

ROOSEVELT SEES BRITISH ENVOY; TALK ON DEBTS

Details Are Left to New State Secretary.

BY JOHN BOETTIGER.

(Picture on back page.)

[Chicago Tribune Press Service.]

New York, Feb. 20.—[Special.]—Sir Robert Lindsay, British ambassador to the United States, today discussed British affairs, including war debts, with President Elect Roosevelt.

Sir Ronald, who has been in London conferring with Prime Minister MacDonald and other high officers of his government, went to Mr. Roosevelt's New York house almost immediately after he landed on American shores this afternoon.

When their conversation ended, after they spent two hours together in Mr. Roosevelt's floor study, Sir Ronald hurried out of the house, brushing past newspaper men in what for him is an unusually brusque fashion.

The President elect issued a statement concerning the conference.

Mr. Roosevelt read it. It had been prepared in rough pencil notes and in the third person.

Further Parley Awaited.

"The British ambassador has given to Mr. Roosevelt," the statement said, "unofficially the views of the British government touching the broader aspects of the world economic and other situations. The conversation between them was confined to the general aspect of the problems.

"No specific proposals relating to the world economic conference or intergovernment debts were discussed. Resumption of the conversation will take place at an early date. Mr. Roosevelt will ask the new secretary of state, when the choice is announced, to confer unofficially on these same subjects."

Mr. Roosevelt declined to state who the "new secretary of state" will be, or when the appointment will be announced. It is generally conceded that Senator Cordell Hull of Tennessee has been offered the post and has accepted it.

Affects World Economics.

Practically it appears that so far as the American end of the pending world economic problems is concerned it will be handled from now on by President Elect Roosevelt, by Senator Hull, by Prof. Raymond Moley and others of the President elect's economic advisers.

The work being done at this time under Mr. Roosevelt's leadership concerns broadly the whole world economic picture, but particular emphasis is being laid upon the meeting he will hold with representatives of the British government, almost immediately after he becomes President on March 4, on the British plea for a revision of her debt to the United States.

Brings British Proposals.

It is generally considered among the Roosevelt advisers that while the President elect in his statement declared his confidence with Lindsay was limited to "general aspects," it actually amounted to a laying down by the ambassador of the position his government first will take in opening the war debts conference on economics and disarmament.

Mr. Roosevelt declined today to comment on dispatches from Washington quoting Senator Carter Glass refusing appointment as secretary of the treasury. The refusal caused some speculation to be made concerning how Mr. Roosevelt will fill that post, which now may go to William H. Woodin, New York capitalist, originally slated for the commerce portfolio.

Pleased by House Action.

The President elect was manifestly gratified over the passage of the resolution putting the repeal of the prohibition amendment up to conventions of the states. He authorized an indirect statement that he was "very happy" that part of the Democratic platform was carried out at the short session of congress. He hopes the same congress will act on the other part of the platform concerning prohibition, which provides for the enactment of legislation granting the right to manufacture and sell real beer.

Mr. Roosevelt was the guest of the Manhattan club at a dinner tonight. Another guest was Alfred E. Smith. The Manhattan club was organized in 1865.

JAMIE APPLIES FOR SECRET SIX INCORPORATION

The Secret Six has been incorporated by Alexander G. Jamie, operating director. The necessary papers were filed yesterday with the county recorder of deeds.

"Just a precaution," said Mr. Jamie. "The official name of the organization is the Citizens' Committee for Suppression and Prevention of Crime. But the popular name, the Secret Six, has been widely advertized and I didn't want any one stepping in to appropriate it."

The organization has had financial difficulties and recently sought unsuccessfully to merge with the long established Chicago Crime commission, headed by Frank J. Loesch, member of the Hoover law enforcement commission.

Mr. Jamie denied any plan to utilize the name of the Secret Six as a private detective agency and declared there was no rift between himself and Robert I. Randolph, who organized the Citizens' Committee for Suppression and Prevention of Crime while president of the Association of Commerce three years ago. He is still chief of the organization.

Gen. Pershing at Tucson; Expects to Remain 30 Days

Tucson, Ariz., Feb. 20.—(AP)—Gen. John J. Pershing rested in his hotel quarters here today, seeing no visitors pending complete recovery from a cold he contracted recently at Midland, Tex. His condition generally is good. To newspaper men Gen. Pershing sent word that he expected to remain "in this vicinity about thirty days." He came to Tucson yesterday from Fort Huachuca.

GHOST STALKS INTO WIDOW'S BOMBING TRIAL

Veniremen Quizzed on Belief in Spirits.

(Picture on back page.)

A ghost is to be the central figure in the trial of Mrs. Ella Hopkins, 50 years old, 4219 Kenmore avenue, and Dr. Lester L. Offner, 5009 Sheridan road, on charges of conspiracy to bomb the filling station of William Lambert, 5745 Higgins road. This was indicated yesterday in the criminal court of Judge Thomas J. Lynch as selection of a jury was begun. Defense Attorneys James M. Burke and George Crane questioned prospective jurors about their beliefs and disbeliefs in ghosts.

The bombing occurred on Feb. 7, 1932. Several years ago Mrs. Hopkins' husband, Lafayette, died and left his entire estate to his widow after exacting a deathbed promise that she would never sell their home at 5768 Higgins road.

"If you do," Mrs. Hopkins said he told her, "I'll haunt you and the man who buys it."

Asserts Ghost Fulfills Threat.

Then along came Lambert, who pooh-poohed the thought of ghosts, and convinced Mrs. Hopkins that she should sell the house. The sale was made and Mrs. Hopkins went to Washington, D. C., to visit relatives. There, she said, the ghost of her husband appeared and told her:

"I am very uncomfortable with this man Lambert. I do not like him. The spirit of my father is not so very comfortable either. You had better get that house."

She returned to Chicago, Mrs. Hopkins said, and placed the matter before Lambert, who refused to sell the property back to her, pointing out that the ghosts were paying no rent.

Quoted as Ordering Black Eye.

The state charges that Dr. Offner introduced her to James de Millo, who agreed to slug Lambert to impress the necessity of the sale.

"I just paid him for a black eye," Mrs. Hopkins is said to have told investigators, "and he bombed the place."

Lambert still refused to sell and appealed to the state's attorney for protection. The arrests followed, and De Millo was granted a separate trial.

"Do you object to spirits?" Attorney Burke asked the first venireman questioned.

"Of course not," the man replied, "my name is Joseph Cognac."

TEAR GAS WORKS; ELMHURST BANK BANDITS ROUTED

(Pictures on back page.)

Two gunmen were driven from the York State bank, 529 South York street, Elmhurst, without loot yesterday by tear gas released by officials of the bank. As the bandits entered President Joseph Reilly and Mrs. Mildred Carlsen, the cashier, dropped to the floor and pushed buttons that discharged a dozen tear gas projectors concealed about the bank.

The two men fled in confusion. One of them, apparently almost overcome by the gas, dropped his hat and revolver. He was dragged across the sidewalk by two other bandits, who had been waiting at the curb in an automobile. The buttons that released the gas also sounded a burglar alarm.

Dr. Frank L. Floyd, from his office window at 526 South York street, saw the bandits climb into the car. He fired several rifle shots after the automobile. The bandit car, which had been stolen from Lester Laird, 1120 Washington boulevard, Oak Park, was found deserted half an hour after the robbery at 16th avenue and Mannheim road, Westchester.

OWN HANDIWORK MAKES ACCUSED DENTISTS LAUGH

Defend Mail Order Outfit at State Hearing.

BY VIRGINIA GARDNER.

(Picture on back page.)

When a former patient of the Chicago Dentists, 1445 Jackson boulevard smiled from the witness stand before the dental committee of the state department of registration and education yesterday, it was to reveal what she called "horse teeth."

Even the dentists accused of association with the Chicago Dentists, false teeth mail order house, ten of whom have been cited by the department, burst into laughter at the smile, and their attorney, Sol Roderick, also smiled for an instant before he managed a frown of disapproval. The dentists face possible revocation of license if "dishonorable and unprofessional" conduct is shown.

The witness, Mrs. Veda Miller, 1647 West North avenue, at first testified minus her false teeth and her speech had a lisping quality.

Tells How She Found Concern.

She said that on Sept. 15, 1932, a Dr. Meyers at 1240 Milwaukee avenue, associated with the New York Dentists, extracted 20 of her teeth and collected $15 as a down payment on a total charge of $49 for upper and lower plates. When she returned a month later for the teeth he was gone and she was advised by a Dr. Wiser to go to the Chicago Dentists at the Jackson boulevard address, she said.

At the Chicago Dentists clinic she said she saw Dr. D. B. Morris, Dr. William G. Niedemeyer and others, and after several trips obtained a set of teeth, in time to appear for a program in which her daughter was to appear at school. But when her daughter saw them she wept, the mother said, telling her they looked like a horse's teeth. When Mrs. Miller went back to the Chicago clinic and protested against the appearance of the teeth, she said she was sent to "the company's downtown office, the New York Dentists, at 120 North State street."

"There a man put a lot of powder in my mouth and took these plates here and socked 'em into my mouth," Mrs. Miller testified, producing from her purse a large set of teeth, upper and lower. "I had to pull and pull before I could get them out of my mouth."

Members of the committee wished to see them in her mouth. Stretching her small mouth, she got them in.

Pounds to Stop Laughter.

"You see, I can't talk wiv 'em," she said, her lips bulging.

The chairman of the committee, Dr. W. R. Williams, pounded on the table for order as laughter drowned out her next words. She removed them.

"I can't eat with 'em, either," she said. "And I've paid all the $49, too. I can't get a fork between the upper and lower. Seems like there's no room for anything but teeth."

Dr. Carl O. Schlosser of the Northwestern University Dental school, testified after examining the teeth in the woman's mouth that the plates were oversize, loose, did not come together properly and would not stay in the mouth. He said they made a "ghastly contrast" with her face.

Medical Society Accuses 8 Members of Low Cost Clinic

Eight members of the Chicago Medical society who are attached to the staff of United Medical service have been charged with unethical conduct for their association with the low cost clinic, it became known yesterday. Four other physicians similarly accused are not now connected with the organization, according to Dr. Joseph G. Berkowitz, director.

The eight physicians face censure, suspension or expulsion from the society if found guilty of unethical conduct. Their cases are comparable to the action taken against Dr. Louis E. Schmidt, noted surgeon, who was expelled from the Chicago society for his association with the Public Health institute, low cost venereal clinic which advertised its services in newspapers.

Names of Eight Announced.

Named in the medical society action are Drs. Charles H. Wiley, Roy W. Kline, Ernest B. Zeisler, L. J. Goodman, P. R. Caselias, J. Robert Johnson, George W. Funck, and G. L. Wagoner. They are among the staff of 22 physicians and dentists at the United Medical Service's headquarters, 23 East Jackson boulevard. The organization yesterday completed its first month of operation, having treated more than 1,000 patients, according to Dr. Berkowitz.

"We are not surprised at this action," said Dr. Berkowitz, when apprised of the medical society's move. "When these doctors aligned themselves with the service they considered the consequences. Many of them have already been punished through loss of their teaching appointments in medical schools and hospitals.

"In my opinion, the Chicago Medical society is now being controlled by a group of the older reactionaries who, in every public utterance, have opposed all efforts to reduce the cost of medical care and make medical service available to all."

To Be Called Before Council.

The next step in considering the cases of the physicians charged with unethical conduct will be a notification to them to appear before the council of the medical society to defend themselves. This will probably take place within the next two weeks.

The current bulletin of the society disclosed that a resolution has been adopted on motion of Dr. Charles B. Reed, secretary of the public relations committee, finding the United Medical service "an unethical organization under the rules of the American Medical association and the Chicago Medical society." The resolution further states: "Any member of the society 'giving aid to or supporting or abetting said United Medical Service, Inc., or receiving any emolument or compensation therefrom or rendering any service therein or thereto, is guilty of unethical conduct."

A test case on call before Judge E. J. Frankhauser in the county building this morning may affect corporations, such as the United service, which practice medicine. The American Society for the Conservation of Vision, 100 North La Salle street, is charged by the state with practicing medicine as a corporation and quo warranto proceedings testing its rights so to practice are the basis of the hearing.

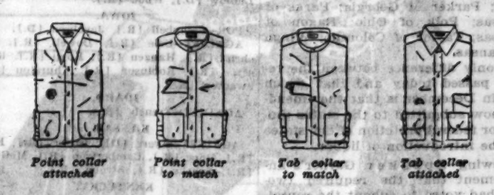

Point collar attached | Point collar to match | Tab collar to match | Tab collar attached

COLORED VAN HEUSEN COLLARS with Van Heusen shirts to match at $1.95

Everyone knows there's nothing like a Van Heusen collar—for fit, for comfort, for good looks. To get a Van Heusen collar *in colors* to match your Van Heusen shirt is certainly a treat. To get them for $1.95—that's a double treat

In the four styles pictured—each in blue, tan, green, gray and helio—either in plain end and end Madras or in pencil stripe
Extra collars 35c, 3 for $1

Maurice L Rothschild
State at Jackson

FOR SALE
2,500 OVERCOATS AND TOPCOATS
Consigned to Us to Be Sold to the Public at
$5.25
Choice of any coat in the house. These coats manufactured to sell for
$20.00 - $25.00 - $30.00
Must Be Sold Within 30 Days
Michael Tauber & Co.
LIQUIDATORS
411-423 S. Market St. South of Van Buren St.
Open Evenings and Sundays, 9 a. m. to 6 p. m.

STEAKS
ROUND OR SIRLOIN lb., 10½c
HAMBURGER.. 4 lbs., 25c
CLUB STEAK..... lb., 12c
PORTERHOUSE.... lb., 14c

FOOD SALE TODAY!
We operate the most sanitary food department in the loop. Our prices are always right. Deliveries made.

PORK CHOPS — Fresh center cuts, fancy loins. lb. 12c
POT ROAST — Fine quality beef, cut from large chunks; very tender. lb. 7c
BOILING BEEF — Wonderful cuts and quality. Fine to serve with horseradish sauce. lb. 5c
FRESH EGGS — Fairview brand, carton. Counter deliv. only. 2 doz. 33c
CORN ON THE COB — Golden Bantam — 5 or more ears. 2 large cans 25c
FIG BARS — A real special on Sawyer's delicious Fig Bars. lb. 10c
GRAPEFRUIT — Delicious Florida grapefruit. Medium size. ½ bushel basket 98c

A Great Store in a Great City
THE FAIR
State, Adams and Wabash Streets
BIG MARKET FOR PURE FOODS
EAT AND SHOP AT THE FAIR

SAKS-FIFTH AVENUE
CHICAGO
First to Present
TRULIP STICK
lasting . . . and natural
We like it because it actually looks different on everyone—simply intensifies natural color. Apply it—and then, after a few minutes, remove all that will come off. Then blithely go on your way, knowing that it will not smear up your nice hankies.
$1
COSMETICS, STREET FLOOR.
exclusive in Chicago with Saks-Fifth Avenue
North Michigan at Chestnut

More of these fine
LINEN Handkerchiefs FOR MEN
Think of it—
- hand-embroidered initials.
- corded borders.
- 20-inch size.
- Green, maroon, black, blue or tan monograms.
- At a price you wouldn't believe.

50c
FIRST FLOOR
THE STORE FOR MEN
MARSHALL FIELD & COMPANY

COUPON FOR TRIBUNE ACCIDENT INSURANCE POLICY
For New Policy Renewal, $1.25 a Year
To secure the Chicago Tribune-Federal $7,500.00 Travel Accident Insurance Policy or to renew for another year one previously issued to you, cut out and fill in the application below and send it with registration fee of $1.25 to Tribune Insurance Dept., Federal Life Insurance Co., 166 N. Michigan Ave., Chicago, Ill. Remit by money order or check payable to Federal Life Insurance Company. (During the first five years, as provided in the policy, the value of all specific indemnities increases 10% each year the policy is renewed.)
☐ NEW POLICY OR ☐ RENEWAL
Check here if you wish new policy. Check here if you wish old policy renewed.
APPLICATION for $7,500.00 TRAVEL ACCIDENT INSURANCE POLICY
Issued to Readers of the Chicago Tribune
If Renewal, write Policy Number here. No. .....
(If you wish a new policy ALL QUESTIONS BELOW MUST BE ANSWERED. If you wish to renew a Policy previously issued to you, indicate above and fill in name, address and policy number.)
Do you apply for a $7,500.00 Travel Accident Policy in the Federal Life Insurance Company, issued only to Readers of The Chicago Tribune?.....
What is your Full Name?.....
Address? ..... Number Street
..... City State
What is your Age?..... Place of Birth?.....
Date of Birth? Month..... Day..... Year.....
Are you Totally Blind or Deaf?..... Are you Crippled to the Extent That You Cannot Travel Safely in Public Places?.....
What is the name and address of person to whom you want this insurance paid in case you are killed? (If not answered insurance will be payable to your Estate.)
Beneficiary's Name?.....
Relationship? .....
Address? .....
Do you certify that you are or will become a reader of the Chicago Tribune?.....
Sign your name here.....
NOTICE: Not more than one policy will be issued to any one person. Issued Only to Applicants Over 10 and Under 70 Years of Age.

DRY REPEALER SENT TO STATES BY HOUSE VOTE

Passed, 289-121; Now Up to 36 Conventions.

[Continued from first page.]

when the house early this afternoon adopted the senate repeal resolution by a vote of 289 to 121. The affirmative vote was 15 in excess of the requisite two-thirds of those present and voting.

For the repealer were 108 Republicans, 180 Democrats, and 1 Farmer-Laborite. Against it were 89 Republicans and 32 Democrats. The action of the house today was a reversal of its attitude of the first day of the session, when a resolution to submit unqualified repeal failed of adoption by 6 votes.

These Desert Dry Cause.

The following 6 Republicans and 9 Democrats voted against repeal then and in favor of repeal today:

REPUBLICANS—Campbell, Iowa; Hadley of Washington; Hopkins of Missouri; Johnson of Washington; Loofbourow of Utah; Stull of Pennsylvania.

DEMOCRATS—Fuller of Arkansas; Huddleston of Alabama; Miller of Arkansas; Parker of Georgia; Parks of Arkansas; Polk of Ohio; Ragon of Arkansas; Taylor of Colorado; Wingo of Arkansas.

The only difference between the repealer passed today and that which failed in December is that the amendment now submitted to the states provides for federal protection of dry states from the introduction of liquor.

Following Speaker Garner's announcement that the required two-thirds had voted to submit the repealer, two bills were introduced providing for ratification conventions in the several states. Representative F. H. La Guardia [Rad., N. Y.] offered a bill embodying the A. Mitchell Palmer plan, which prescribes in great detail the manner in which the conventions shall be called, constituted, and conducted. The bill authorizes an appropriation of $7,500,000 to defray the expenses of the conventions.

Plan for Holding Conventions.

Representative Hatton W. Sumners [Dem., Tex.], chairman of the judiciary committee, introduced a bill providing a plan for holding the conventions which is likely to be adopted by many of the states, even if congress should decide not to legislate on the subject. The Sumners plan is to constitute the conventions in the manner of the electoral colleges and to select the delegates thereto in the manner of the selection of presidential electors.

The bill provides that the delegates shall be chosen under the election laws of each state applicable to the election of presidential electors, and shall be chosen in all states on the same day or at such other times as congress may designate. The convention in each state shall be composed of as many delegates as the state is entitled to presidential electors. The delegates are to be elected at large.

The delegates elected, the bill provides, shall meet as soon as practicable at the place designated by the legislature for presidential electors to meet. Each convention shall transmit its action on the repealer to the secretary of state.

Sumners Regards Plan Legal.

Mr. Sumners, who regards this plan wholly constitutional, contemplates that the drys would nominate a slate of dry delegates and the wets a slate of wet delegates.

Then the people in each state would vote at large on these slates, electing one or the other as they elect presidential electors. The popular vote would determine whether the convention was to be for or against repeal and the action of the convention in ratifying or rejecting the repealer would be a mere formality, as is the vote of the electoral college in recording the popular vote for President. The expenses of the conventions and elections thereto would be borne by the states.

Representative James M. Beck [Rep., Pa.], wet leader, said that much to his regret, he must pronounce any legislation of this character an unconstitutional invasion of the prerogatives of the state affecting ratification of amendments to the constitution.

"Congress cannot go further," he said, "than to prescribe the time limit on ratification and that is an implied power."

Galleries Were Jammed.

The galleries of the house were jammed to the doors long before noon. Numerous senators of the wet persuasion were on the floor watching the proceedings. In one of the galleries was a group of W. C. T. U.s, but the professional drys were for the most part conspicuous for their absence. F. Scott McBride of the Anti-Saloon league, who once was accustomed to direct legislation from the gallery, was not on hand, nor was The Rev. Clarence True Wilson of the Methodist board of temperance, prohibition and public morals.

Representative Henry T. Rainey of Illinois, Democratic leader, moved to suspend the rules and adopt the repeal resolution as passed by the senate. Under the rule for such procedure debate was limited to 20 minutes on each side with no amendment in order. Mr. Rainey, as his argument, sought to read a 15 year old speech by Senator Morris Sheppard [Dem., Tex.], co-author of the eighteenth amendment, who argued that it was the duty of members of congress to vote for the submission of the prohibition amendment. He said he would even if he were a wet.

Mr. Rainey had no sooner mentioned the name of Sheppard than Representative John E. Rankin [Dem., Miss.], a dry, invoked the rule against mentioning the name of the member of "another body" and was upheld by Speaker Garner. So Rainey proceeded to give the Sheppard speech as his own views.

The drys centered their arguments on the omission of the provision against the restoration of the saloon. Because of this, Representative John E. Nelson [Rep., Me.] said no member would live to see prohibition repealed.

"We hear much about the saloon, but nothing about the speakeasy," retorted Representative William J. Granfield [Dem., Mass.]. Mr. Beck said the 18th amendment would have been abhorrent to the framers of the constitution.

"Back to the constitution of the fathers should be the rallying cry of all Americans. In that direction lies safety. To pursue further the path to complete centralization will be the path to destruction."

House Vote on Repeal Submission

Washington, D. C., Feb. 20.—[Special.]—The vote in the house on submitting repeal of the 18th amendment to the states for ratification was 289 for resubmission and 121 against.

ALABAMA.
FOR—Allgood [D.], Almon [D.], Bankhead [D.], Hill [D.], Huddleston [D.], McDuffie [D.], Oliver [D.], Steagall [D.].
AGAINST—Patterson [D.].

ARKANSAS.
FOR—Fuller [D.], Ragon [D.], Miller [D.], Jeffers [D.], Wingo [D.], Parks [D.].
AGAINST—Driver [D.].

ARIZONA.
FOR—Douglas [D.].

CALIFORNIA.
FOR—Barbour [R.], Carter [R.], Curry [R.], Englebright [R.], Kahn [R.], Lea [D.], Welch [R.].
AGAINST—Crail [R.], Evans [R.], Swing [R.].

CONNECTICUT.
FOR—Freeman [R.], Goss [R.], Lonergan [D.], Tierney [D.].

COLORADO.
FOR—Taylor [D.], Timberlake [R.].
AGAINST—Eaton [R.], Hardy [R.].

DELAWARE.
AGAINST—Houston [R.].

FLORIDA.
FOR—Drane [D.], Green [D.], Owen [D.], Yon [D.].
AGAINST—Doxey [D.].

GEORGIA.
FOR—Castellow [D.], Cox [D.], Parker [D.], Ramspeck [D.], Wood [D.], Lankford [D.], Mobley [D.], Wright [D.], Tarver [D.], Vinson [D.].

ILLINOIS.
FOR—Arnold [D.], Beam [D.], Britten [R.], Buckbee [R.], Chindblom [R.], De Priest [R.], Dieterich [D.], Hull, W. E. [R.], Igoe [D.], Keller [D.], Kelly [D.], Kunz [D.], Major [D.], Parsons [D.], Rainey [D.], Sabath [D.], Scheuts [D.].
AGAINST—Adkins [R.], Allen [R.], Chiperfield [R.], Hall [R.], Holaday [R.], Yates [R.].

INDIANA.
FOR—Boehne [D.], Canfield [D.], Crowe [D.], Gillen [D.], Griswold [D.], Larrabee [D.], Pettengill [D.], Purnell [R.].
AGAINST—Greenwood [D.], Hogg [R.], Ludlow [D.], Wood [R.].

IOWA.
FOR—Campbell [R.], Jacobsen [D.].
AGAINST—Cole [R.], Dowell [R.], Gilchrist [R.], Haugen [R.], Kopp [R.], Ramseyer [R.], Robinson [R.], Thurston [R.], Swanson [R.].

IDAHO.
AGAINST—French [R.].

KANSAS.
AGAINST—Ayers [D.], Guyer [R.], Hoch [R.], Hope [R.], Lambertson [R.], McGugin [R.], Sparks [R.], Strong [R.].

KENTUCKY.
FOR—Garden [D.], Cary [D.], Chapman [D.], Gilbert [D.], Gregory [D.], May [D.], Moore [D.], Spence [D.], Vinson [D.].
AGAINST—Finley [R.], Morehead [D.], Thatcher [R.].

LOUISIANA.
FOR—De Rouen [D.], Perandez [D.], Kemp [D.], Maloney [D.], Montet [D.], Overton [D.].
AGAINST—Wilson [D.], Sandlin [D.].

MAINE.
AGAINST—Beedy [R.], Nelson [R.], Patridge [R.], Snow [R.].

MARYLAND.
FOR—Cole [D.], Gambrill [D.], Kennedy [D.], Lewis [D.], Palmisano [D.].
AGAINST—Goldsborough [D.].

MASSACHUSETTS.
FOR—Andrew [R.], Connery [D.], Douglas [D.], Foss [R.], Gifford [R.], Granfield [D.], Holmes [R.], McCormack [D.], Martin [R.], Rogers [R.], Tinkham [R.], Treadway [R.], Wigglesworth [R.].
AGAINST—Luce [R.], Underhill [R.].

MICHIGAN.
FOR—Bohn [R.], Clancy [R.], Hart [D.], Hooper [R.], James [R.], McLeod [R.], Michener [R.], Person [R.], Wolcott [R.], Woodruff [R.].
AGAINST—Ketcham [R.], Mapes [R.].

MINNESOTA.
FOR—Andresen [R.], Clague [R.], Kvale [F.-L.], Nolan [R.], Pittinger [R.], Selvig [R.].

MISSISSIPPI.
FOR—Collier [D.], Whittington [D.].
AGAINST—Busby [D.], Collins [D.], Elzey [D.], Rankin [D.].

MISSOURI.
FOR—Barton [D.], Cannon [D.], Cochran [D.], Dickinson [D.], Dyer [R.], Fulbright [D.], Hopkins [R.], Johnson [D.], Lozier [D.], Milligan [D.], Nelson [D.], Niedringhaus [R.], Romjue [D.], Shannon [D.], Williams [D.].
AGAINST—Manlove [R.].

MONTANA.
FOR—Evans [D.].
AGAINST—Leavitt [R.].

NEBRASKA.
FOR—Balbridge [R.], Howard [D.].
AGAINST—Norton [D.], Shellenberger [D.], Simmons [R.].

NEW HAMPSHIRE.
FOR—Rogers [D.].
AGAINST—Watson [R.].

NEW JERSEY.
FOR—Auf der Heide [D.], Bacharach [R.], Cavicchia [R.], Eaton [R.], Hartley [R.], Lehlbach [R.], Norton [D.], Perkins [R.], Segar [R.], Stewart [D.], Sutphin [D.], Wolverton [R.].

NEW MEXICO.
For—Chaves [D.].

NEW YORK.
FOR—Andrews [R.], Arentz [R.], Bacon [R.], Black [D.], Bloom [D.], Boylan [D.], Brunner [D.], Carley [D.], Celler [D.], Cooke [R.], Cullen [D.], Corning [D.], Delaney [D.], Dickstein [D.], Fish [R.], Fitzpatrick [D.], Gavagan [D.], Griffin [D.], Hancock [R.], Kennedy [D.], La Guardia [R.], Lindsay [D.], Mead [D.], Millard [R.], O'Connor [D.], Oliver [D.], Parker [R.], Prall [D.], Pratt, H. J. [R.], Pratt, Ruth [R.], Rudd [D.], Sirovich [D.], Snell [R.], Somers [D.], Sullivan [D.], Whitley [R.].
AGAINST—Clarke [R.], Crowther [R.], Culkin [R.], Davenport [R.], Reed [R.], Sanders [R.], Stalker [R.], Taber [R.].

NORTH CAROLINA.
FOR—Abernathy [D.], Bulwinkle [D.], Clark [D.], Doughton [D.], Hancock [D.], Kerr [D.], Lambeth [D.], Warren [D.], Weaver [D.], Pou [D.].

NORTH DAKOTA.
FOR—Sinclair [R.].
AGAINST—Burtness [R.], Hall [R.].

OHIO.
FOR—Bolton [R.], Crosser [D.], Fiesinger [D.], Harlan [D.], Hess [R.], Hollister [R.], Knifflin [D.], Lamneck [D.], Polk [D.], Sweeney [D.], Underwood [D.], West [D.], White [R.].
AGAINST—Brand [R.], Cable [R.], Cooper [R.], Jenkins [R.], McClintock [R.], Moore [R.], Mouser [R.], Murphy [R.], Seiberling [R.].

OKLAHOMA.
FOR—Disney [D.], Hastings [D.].
AGAINST—Cartwright [D.], Garber [R.], Johnson [D.], McClintic [D.], McKeown [D.], Swank [D.].

OREGON.
FOR—Martin [D.].
AGAINST—Hawley [R.].

PENNSYLVANIA.
FOR—Beck [R.], Boland [D.], Bruman [R.], Campbell [R.], Chase [R.], Connolly [R.], Coyle [R.], Darrow [R.], Doutrich [R.], Davis [R.], Erk [R.], Estep [R.], Golder [R.], Haines [D.], Lichtenwainer [D.], Ransley [R.], Shreve [R.], Stokes [R.], Stull [R.], Sullivan [R.], Turpin [R.], Watson [R.], Wolfenden [R.], Wyant [R.].
AGAINST—Biddle [R.], Cochran [R.], Kelly [R.], Kinzer [R.], Kurtz [R.], McFadden [R.], Magrady [R.], Rich [R.], Strong [R.], Swick [R.], Temple [R.].

RHODE ISLAND.
FOR—Aldrich [R.], Burdick [R.], Condon [D.].

SOUTH CAROLINA.
FOR—Fulmer [D.], Gasque [D.], McSwain [D.].
AGAINST—Dominick [D.].

SOUTH DAKOTA.
FOR—Johnson [R.], McMillan [D.].
AGAINST—Christopherson [R.], Williamson [R.].

TENNESSEE.
FOR—Byrns [D.], Crump [D.], Davis [D.], McReynolds [D.], Mitchell [D.].
AGAINST—Browning [D.], Cooper [D.], Kelick [D.], Lovett [R.], Taylor [R.].

TEXAS.
FOR—Briggs [D.], Buchanan [D.], Cross [D.], Dies [D.], Eagle [D.], Johnson [D.], Jones [D.], Kleberg [D.], Lanham [D.], Mansfield [D.], Rayburn [D.], Summers [D.], Thomason [D.], Williams [D.].
AGAINST—Blanton [D.], Patman [D.], Sanders [D.].

UTAH.
FOR—Loofbourow [R].
AGAINST—Colton [R.].

VERMONT.
FOR—Gibson [R.].
AGAINST—Weeks [R.].

VIRGINIA.
FOR—Bland [D.], Burch [D.], Drewery [D.], Fishburne [D.], Flannagan [D.], Flood [D.], Lankford [R.], Smith [D.], Woodrum [D.].

WASHINGTON.
FOR—Hadley [R.], Hill [D.], Horr [R.], Johnson [R.].
AGAINST—Summers [R].

WEST VIRGINIA.
FOR—Buchmann [R.].
AGAINST—Bowman [R.], Hogg [R.], Shott [R.].

WISCONSIN.
FOR—Amlie [R.], Boileau [R.], Kading [R.], Nelson [R.], Peavey [R.], Reilly [D.], Schafer [R.], Schneider [R.], Stafford [R.], Withrow [R.].
AGAINST—Frear [R.].

WYOMING.
FOR—Carter [R.].

PAIRED FOR REPEAL—Knutson [R., Minn.], Hornor [R., W. Va.], Stevenson [D., S. C.], Montague [D., Va.].

PAIRED AGAINST REPEAL—Christgau [R., Minn.], Hare [D., S. C.]

ABSENT, NOT PAIRED—Brand [D., Ga.], Glover [D., Ark.], Free [R., Cal.], Hall [D., Miss.], M. D. Hull [R., Ill.], Johnson [R., Ill.], Larsen [D., Ga.], Maas [R., Minn.], Reid [R., Ill.], Smith [R., Idaho.].

Speaker Garner did not vote.

LAWYERS URGE DUAL CONTROL OF DRY REPEAL

Want Congress to Rule on State Conventions.

[Chicago Tribune Press Service.]

New York, Feb. 20.—[Special.]—After study of the difficult constitutional questions as to whether congress or the state legislatures should constitute the conventions in each state, to which the proposed repeal of the eighteenth amendment is to be submitted, the voluntary committee of lawyers declared today that each convention should be authorized both by the legislature of its state and by congress.

The executive committee of that group of lawyers, made up of Joseph H. Choate Jr., Chauncey B. Garver, Henry A. Johnston, George W. Martin, Hugh Satterlee, Kenneth M. Spence, Harrison Tweed, Clifton P. Williamson and Frederick H. Wood, agrees with former Attorney General A. Mitchell Palmer that constituting the conventions is a function of congress rather than of the state legislatures.

Finds Divided Views.

The executive committee favored the opinion of A. Mitchell Palmer, one time attorney general under President Wilson, that congress should control the method of calling the state ratifying conventions. When the proposition was submitted to members of the lawyers' organization, two out of three replies favored the views of James M. Beck, another Pennsylvanian, but a Republican, a former solicitor general of the United States, that the power lay with the states to call such conventions.

"The question is therefore doubtful," the committee declares. "It follows—and this we think true, no matter as to what views shall ultimately prevail as to the power of congress—that the thing to do is to have each convention authorized both by the legislature of its state, and by congress. To this end, each state should pass a statute setting up a convention, and congress an act or resolution providing that the conventions so set up should be the conventions to which the amendment should go for ratification.

With the aid of experts on election laws, including Prof. Noel T. Dowling of the legislative research department of Columbia university, the committee has prepared a draft bill embodying its recommendations, and an alternative draft bill for use where the preferred measure cannot be enacted.

For Delegates at Large.

The draft bill provides for a convention consisting entirely of delegates elected from the state at large, like presidential electors. The names of the candidates would appear on the ballots in three columns, headed respectively "for ratification," "against ratification," and "unpledged." Only as many candidates as there are places to be filled would be permitted in each column. In the event that more are nominated, those with the greatest number of names on their nominating petitions would be selected to appear on the ballot.

"Thus the minority cannot win by a division of the majority's votes among an unnecessary number of candidates," the committee says. "The plan makes the nominating petitions into an informal automatic primary, costing nothing."

TEXT OF RESOLUTION PRESENTED TO STATES FOR DRY ERA'S END

[Chicago Tribune Press Service.]

Washington, D. C., Feb. 20.—[Special.]—As passed by congress and in the form in which it goes to the states for ratification, the proposed twenty-first amendment to the constitution, repealing the eighteenth amendment, reads as follows:

"Section 1. The Eighteenth article of amendment to the constitution of the United States is hereby repealed.

"Section 2. The transportation or importation into any state, territory or possession of the United States for delivery or use therein of intoxicating liquors in violation of the laws thereof is hereby prohibited.

"Section 3. This article shall be inoperative unless it shall have been ratified as an amendment to the constitution by convention in the several states, as provided in the constitution, within seven years from the date of the submission hereof to the states by the congress."

RIVER GROVE'S CALM RUFFLED BY WISECRACKS

James C. Kyriazopulos, 21 year old clerk of the village of River Grove, announced last night at a village board meeting that if his body was found bullet riddled in a ditch he wanted the police to question Village President Frank Conboy about it.

"About a week ago," the clerk said, "there was a special meeting and Conboy said to me then: 'If you don't do what I tell you you'll have a sad ending.' That's why I say look to Conboy if I am killed."

President Conboy told the assembled crowd of about two hundred that he hadn't meant that he would use physical measures against Kyriazopulos, but that he would "have the law on" the clerk if he didn't quit making slanderous remarks over wisecracks about him and other board members.

Partisans of the two officials were about equally divided and there were mingled cheers and boos for both. The council then considered a proposal that sales of unpasteurized milk in the village be stopped. One of the contributions to this discussion was made by John Kunzrl.

"I am 64 years old and I've been drinking raw milk all my life and it didn't hurt me," he said. "I used to drink it right from a cow's teat."

"Bath-o-lac"

Rediscovered —the ancient beauty secret, the milk bath

The same refreshing and softening powers of the original milk bath . . . added to the delightful scent and astringent of this new preparation—makes Batholac an unusual discovery. Rub it into the elbows and at the back of the heels . . . it is unusually effective. A tablespoon in your bath certainly softens the proverbially hard Chicago water.

$1 a bottle

Toiletries, First Floor—Also Evanston and Oak Park

MARSHALL FIELD & COMPANY

If it isn't MASCULINE It is Very, Very Feminine

Your suit may be turned out by a tailor, but your first Spring frock will be divinely feminine . . . with a soft white frill at the throat. And if you want to look young (and who doesn't) nothing can rival these flowerlike white necklines by Field's . . . hand-tucked and shirred and fagoted with infinite tiny stitches. Our first Spring collection is a thrilling sight.

triple sheer

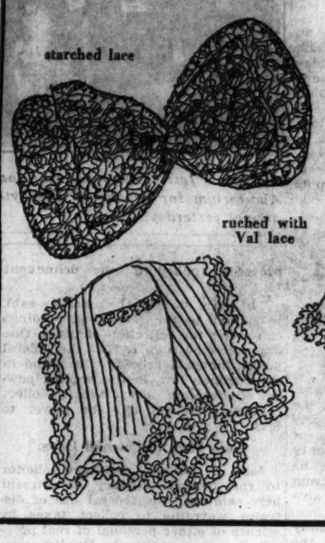

NECKWEAR SECTION, FIRST FLOOR, STATE

The Skin-Fit Pantie

$4.95

Exclusive with Field's

Nothing to them and yet they're the biggest idea going! Satin lastex (a brand-new fabric) in the sleek cut panties that fit like your skin, skin tight. So tiny, so smooth you wouldn't know you had them on . . . and so plastic they feel simply wonderful. Come in pink and pearl.

Lingerie, Fifth Floor—Also Evanston and Oak Park

Your Hand Will Look Slim

THE NEW FABRICS $1

At top—The 6-button, double-woven fabric with the peau-reptile cuff gives your hands that slim-slim look. Eggshell, gray and white.

Below—The double-woven fabric with enough of a cuff for a flare . . . but short enough to meet a coat sleeve. In the new beige, gay and white, of course.

Gloves First Floor, State—Also Evanston and Oak Park

MARSHALL FIELD & COMPANY

"MY COUGH SPOILED EVERYTHING"

ALL RIGHT, DEAR—LET'S LEAVE. BUT YOU MUST SEE THE DOCTOR ABOUT THAT COUGH TOMORROW
YES, YOUR THROAT IS INFLAMED—DRY. I ADVISE PERTUSSIN. IT STIMULATES THE FLOW OF NATURAL THROAT MOISTURE—CHECKS COUGHS NATURE'S WAY
I NEVER SAW YOU GET RID OF A COUGH SO FAST BEFORE
NEXT DAY
PERTUSSIN CERTAINLY WORKS QUICKLY!

When you "catch cold," the natural moisture in your throat dries up. Tickling, irritation, coughing set in. Avoid "remedies" containing drugs which merely deaden the nerves, don't correct the *cause*.

PERTUSSIN opens the throat glands, stimulates the flow of *natural throat moisture*. That's why doctors prescribe it. Let "moist throat" end your cough! Ask your druggist for PERTUSSIN.

Ends DANDRUFF Overnight!

There is one sure way that never fails to remove dandruff completely, and that is to dissolve it. This destroys it entirely. To do this, just get plain, ordinary liquid Arvon; apply it at night when retiring; use enough to moisten the scalp and rub it in gently with the finger tips.

By morning most, if not all, of your dandruff will be gone, and two or three more applications will completely dissolve and entirely destroy every single sign and trace of it, no matter how much dandruff you may have.

You will find, too, that all itching and digging of the scalp will stop instantly, and your hair will be fluffy, lustrous, glossy, silky and soft, and look and feel a hundred times better.

You can get liquid Arvon at any drug store. It won't cost you more than thirty-five cents (35c). This simple remedy never fails.

New Face Powder Increases Beauty

New, wonderful MELLO-GLO face powder reproduces the lovely bloom of youth. Made by a new French process, it spreads smoothly, stays on longer, hides tiny lines and wrinkles, prevents large pores, banishes ugly shine. No irritation with purest face powder known, no "pasty" look. Delightfully fragrant. Start with MELLO-GLO today. 50c and $1.00. Tax free.

I am so glad you called—we were a bit worried . . .

WHEN business requires a man to be away from home, Long Distance telephone service will keep him in touch with his family. A telephone call saves needless worry for the folks back home . . . it is quick and satisfying. Whenever you want to communicate with others, use your telephone—it takes you there and brings you back! Whether you call across a city, the nation, or half way 'round the world, the cost is always moderate.

LAUNCH ILLINOIS DRIVE TO BE FIRST IN DRY REPEAL

Lewis Presses Move for Convention Action.

BY ARTHUR EVANS.

(Picture on back page.)

Senator James Hamilton Lewis started Illinois off last night in a race to be the first state to ratify repeal of the 18th amendment.

Now that congress, by yesterday's vote of 289 to 121 in the house, following the vote of 63 to 23 in the senate last week, has submitted the repealer of national prohibition to the 48 states, Senator Lewis says the road is open for immediate action by the state legislators to set up machinery for ratifying conventions.

As to beer, Senator Lewis predicts this the United States senate will pass a beer bill next week and that the house will adopt it before the end of the lame duck session and before the new administration goes into power.

Bills for the holding of a ratifying convention in Illinois and for the election of delegates to it on the sole issue of repeal or nonrepeal are expected to be introduced at Springfield without delay. The legislature reassembles today. Senate and house leaders who talked with Senator Lewis during the day were advised that the matter of the conventions, which are to act on the repealer, are under the jurisdiction of the states instead of the federal government.

Controversy Over Method.

At Washington there has been some controversy as to whether the federal government should set up the machinery for holding the state conventions. A. Mitchell Palmer, attorney general in the Wilson régime, holds that congress should prescribe the machinery, rules and regulations, qualifications, and agenda of the ratifying conventions.

Senator Lewis holds with Congressman James M. Beck of Pennsylvania, a constitutional authority; Speaker John N. Garner, and others, that the Palmer idea is unconstitutional, and that it is in the province of state legislatures to set up the ratifying conventions.

This is the first time in national history that the convention system of ratifying by the states has been prescribed. The Illinois state constitution is silent on the subject. The only convention it provides for is a state constitutional convention.

To Act on Repeal Only.

State leaders were advised by Senator Lewis yesterday that in enacting measures for holding a ratifying convention, one point to be kept in mind is that the convention must be called to act solely on the proposal of ratifying the prohibition repeal. This stipulation was in the national platforms of both Republican and Democratic parties.

Delegates would be elected on the single issue of wiping prohibition out of the constitution.

As to the mode of election, one suggestion was that the legislative measure might provide for the election of delegates by senatorial districts or by congressional districts.

Another idea advanced was that the election of delegates might be placed on a state-wide scale. This plan proposed the nomination of slates of repeal and anti-repeal candidates for delegates, corresponding in size to the number of presidential electors.

Would Name Delegates.

Under this plan the repealists would select a ticket of delegates and the organized drys would pick a slate. It would then go to a state-wide vote and the entire electorate would choose the delegates by popular state-wide vote, as in a presidential election. The delegates would then meet in convention and record their ballots as is done in the electoral college. Advocates of this system urge that it is the most expeditious and convincing. If delegates were elected in senatorial or congressional districts, it is argued, it would reduce the wet vote, as the present districts are 32 years old and are not turly representative districts.

As to the time of electing, one suggestion is that a special election should be called at the earliest possible time. Another proposal is that in view of the depression and the need for economy, the election of delegates might be combined either with the April municipal elections or with the June judicial elections, which will embrace most of the state.

Lewis Seeks Early Action.

Senator Lewis, who ran as a dripping wet in 1930, when the Democratic landslide rolled him up a plurality of 744,000, said last night:

"I am in hopes that Illinois will be the first to ratify the repeal of national prohibition.

"The beer bill will pass the senate next week, and in my judgment it will pass the house in the final days. It is believed the beer bill amending the Volstead act can be put into effect at once, while awaiting confirmation of the repeal of the 18th amendment."

Mary Garden Told of Plans for Temple of Music

Committee from the Friends of Music calling on Mary Garden in her dressing room in loop theater last night to inform her about the drive being conducted for funds to build music temple on World's Fair grounds. Left to right: John Charles Thomas, Mary Garden, Harold McCormick, Mrs. Arthur Meeker (rear), Mrs. Charles B. Goodspeed, Arthur Meeker, and Mrs. Francis W. Johnson. The Friends of Music are seeking to raise $100,000 for the temple. [TRIBUNE Photo.]

HIGH SPOTS OF 14 DRY YEARS

Washington, D. C., Feb. 20.—(AP)—The following are the high spots of national prohibition:

1917.

Aug. 1—Senate voted to submit prohibition amendment.

Dec. 17—House voted to submit prohibition amendment.

1919.

Jan. 16—Nebraska became thirty-sixth state to ratify.

July 22—House passed national prohibition act [Volstead law].

Sept. 4—Senate passed national prohibition act.

Oct. 27—President Wilson vetoed national prohibition act.

Oct. 27—House overrode veto.

Oct. 28—Senate overrode veto.

1920.

Jan. 16—Prohibition amendment became operative.

June 7—Volstead act upheld by Supreme Court of United States.

1929.

Feb. 19—Senate passed Jones "five and ten" law.

Feb. 28—House passed Jones "five and ten" law.

1932.

May 18—Senate defeated Bingham 4 per cent beer amendment to revenue bill.

May 18—Senate defeated Tydings amendment legalizing 2.75 per cent beer.

June 15—Republican national convention, Chicago, adopted submission plank.

June 29—Democratic national convention adopted plank for outright repeal and immediate modification of Volstead act.

July 16—Senate voted to consider Glass resolution to amend eighteenth amendment.

Dec. 5—House defeated the Garner repeal resolution.

1933.

Feb. 16—Senate voted to submit repeal to state constitutional conventions.

Feb. 20—House votes to submit repeal to states.

FOLLOW HORNER PLAN

BY PARKE BROWN.

[Chicago Tribune Press Service.]

Springfield, Ill., Feb. 20.—[Special.]—Having passed the Ward repealer bills last week, the Illinois state senate now faces the problem of working out the provisions of the regulatory measures that Gov. Horner insists must be assured before the state prohibition laws are wiped off the statute books.

What a headache it is, said the early arrivals for tomorrow's session, this job of providing rules and regulations and such like for a legalized traffic in alcoholic beverages that still are forbidden by the law.

How, asked the first comers tonight, can a state prescribe how manufacture, transportation and dispensing shall be controlled while that manufacture, transportation and dispensing still are outside the law?

The house is scheduled to take up the Ward bills invalidating the state prohibition act and the search and seizure act. With the consent of Representative A. B. Lager [Dem., Carlyle], who introduced similar bills in the lower house and there has brought them up to third reading, the senate measures are to be given the right of way. There is little doubt of their approval by the two-thirds majority required for immediate effectiveness.

What if the house does go ahead and repeal the two anti-liquor statutes without the regulatory measures advanced to the point at which they are certain of passage? What would Gov. Horner do if the two repeal bills were placed on his desk for his signature and the controlling acts which he has insisted should be concomitant are lost in the mazes of committee or floor debate? Would he sign the repealers within the time allowed him by law? Opinion is equally divided. The governor is homeward bound from the bedside of Mayor Cermak.

Woman Loses Purse with $3,700 Jewelry in Movie

Mrs. Carolyn Griffin, 5052 Drexel boulevard, reported to the police last night that her handbag, containing $11 and jewelry valued at $3,700, was stolen from her while she was attending a motion picture show in the Tivoli theater. She laid it in a seat beside her, she said, and missed it after she removed her coat. Two diamond bracelets, a dinner ring, and a pair of opera glasses were among the missing articles. Mrs. Griffin's husband, Bennett, is an insurance broker.

NEW BOARD FINDS WASTE IN STATE TAXING SYSTEM

Urges Consolidation as First Reform Step.

Consolidation of state tax administrative functions under the state tax commission should be the first step in any tax reform program in Illinois.

The three men recently appointed to the tax commission by Gov. Horner announced yesterday they had reached this conclusion as the result of a survey of various state tax systems, made at the governor's behest. Members of the commission are Scott W. Lucas of Havana, chairman; Barnet Hodes, alderman of the Seventh ward, and Simeon Leland, economics professor at the University of Chicago.

Hold State's System Obsolete.

By comparison with states whose systems the commission investigated, the Illinois revenue collecting system is obsolete, wasteful, and inefficient, the commissioners aver. Under the present tax laws their commission, which is supposed to be the chief administrative agency of the state, has been an agency of empty functions, they maintain.

Intending no reflections on the members of previous tax commissions, the new commissioners pointed out that their duties has been limited by law to four functions: assessing railroad property, valuing the capital stock of corporations, supervising the assessment and equalization of the general property tax, and recommending improvements of the revenue system.

Other tax functions have been scattered in almost every state department, they assert. Among the instances they cite are the motor fuel tax, administered by the department of finance; vehicle tax, administered by the secretary of state; corporation franchise tax, by the secretary of state; inheritance tax, by the attorney general, and insurance company taxes, by the department of trade and commerce.

Responsibility Divided.

The departments of agriculture, conservation, labor, registration and education, the athletic commission, and the auditor of public accounts also administer tax functions, they assert.

"The state should decide," says a statement issued by the commission, "who is to be responsible for administration of the entire tax system, and see to it that consolidation of the functions takes place. In this way $500,000 could be saved and several millions of added revenues be obtained by proper execution of the existing laws."

The commissioners are reported planning to draft a bill to present to the legislature for carrying through the consolidation program.

ARREST TWO FOR SELLING STOLEN TAX WARRANTS

Joseph Grossman, 52 years old, 7050 Merrill avenue, and Louis Frank, 42 years old, 2352 East 60th street, were arrested yesterday on a charge of receiving stolen property. They were seized in an office at 105 West Madison street by Detectives Frank Freemuth and James Garvey.

The stolen property involved was three $50 tax anticipation warrants of the board of education, which were taken several months ago from the home of Miss Clara Reinhard, 1236 Grace street, by burglars. These warrants were sold yesterday by Grossman to a brokerage firm in the Board of Trade building. After checking the numbers the brokerage firm notified the police.

Grossman says he purchased the warrants in good faith from a man named Madden. The warrants were issued last September and were liens against 1931 educational taxes.

PERSONAL

Will the gentleman next door who sings "The Road to Mandalay" every morning in the bathroom please get in touch with me? If you must sing, at least sing without *coughing*. I'll give you some Smith Brothers Cough Drops—either the Black or the Menthol—whichever you like. —S. L.

MANDEL BROTHERS

a store of youth — a store of fashion — a store of moderate price*

*Copyrighted

No More Matron Styles But Smart Youthful Fashions for WOMEN

$10.75

These Are The Famous $10.75's You've Heard So Much About!

Heavy sheer crepe and print combination in a double sleeve trick that you can button up from top to bottom if it amuses you. Great fun for the children, too! The other is one of those charming border prints in heavy sheer . . . three-quarter sleeved jacket over a long sleeved dress . . . and that *is* a value!

Pin Money Shop—Fourth Floor—Wabash.

Pixley and Ehlers RESTAURANTS

Invite you to their 33rd Birthday Party!

HAVE a piece of our birthday cake today—at any of our 13 great restaurants —*with our compliments!*

It is our gesture of appreciation for the patronage and good will of many thousands of Chicagoans during the past thirty-three years.

Our policy of "serving a few things and serving them well," and the desire-to-please spirit that brought success at the outset, still prevails. It is the same sincere friendliness which today prompts us to invite our many friends and patrons to join in our birthday celebration—to share in the good birthday cake that PIXLEY and EHLERS' bakers have prepared for this occasion.

33 Years of Progress

MANDEL BROTHERS

a store of youth — a store of fashion — a store of moderate price*

*Copyrighted

Artistique!

The Latest Arrival in the "College Girl" Family

Gives You New Tailored Lines

$5

You can see how effectively "Artistique" controls the waistline and that extra "tire" above the waist. Fashioned of broche and knitted elastic with lace brassiere.

Competent Fitters Are in Attendance

Corsets—Third Floor—Wabash.

They're Matchless!

In Matching Linens

Brother's as proud as a drum major, and big sister is proud of her example. All the fuss is about these new linen suits, in tomato red, blue and maize. Beautifully tailored. The suit in sizes 2 to 4. The frock in 3 to 6, and each specially priced at $1.10

The Baby Shop, Third Floor.

CARSON PIRIE SCOTT & CO

STEVENS

first to present

the Ethel Barrymore Vibrant Masque!

$3.50

Ethel Barrymore's own formula, which she has used for the past few years . . . now made available to you!

In just 20 minutes, your face becomes fresh, glowing, vibrant. This cooling cream firmly tightens into a masque and lifts your tired muscles. It comes off leaving your pores contracted, your nerves enlivened, your color radiant. As invigorating as a massage. Try it! It's a refreshing thrill after a busy day.

TOILETRIES—FIRST FLOOR

Chas. A. Stevens & Co.

19-25 N. State St. Store Open 9:30-6

"RECEIVERS' GOLD"

Blows the Lid Off Chicago's

FORECLOSURE SCANDALS

Daring expose written as a sequel for this magazine by authors of the sensational

"Pirates of the Depression"

READ the MARCH

Rheumatism

New Medicine Drives Out Poisons That Cause Torturing Stiffness, Swelling and Lameness

PAIN EASED FIRST DAY

Excess uric acid and other poisons settling in the joints and muscles cause rheumatism. You cannot get rid of your suffering until these irritating poisons are driven out of your system. That's why external remedies and pain deadening drugs only give temporary relief.

What you need is RU-MA, the internal medicine that gets right at the cause. It acts directly on the liver, kidneys and blood and helps expel from the system the dangerous poisons that cause rheumatic suffering.

No long, discouraging wait while you wonder if that awful pain will ever stop, for RU-MA begins to act the very first day. Almost magically your muscles and joints limber up. That's why Walgreen's guarantee it to give you blessed freedom from crippling lameness, swollen, inflamed joints and rheumatic suffering or your money back. Take them up on this generous offer today.

WALGREEN DRUG STORES

When in DETROIT...

YOU'LL be delighted with the quiet, restful atmosphere of the luxurious rooms of the Book-Cadillac. Just sink into one of these soft, sleep-inviting beds. Appealingly low rates... starting from only $3.00 per day. Next time stop at the Book-Cadillac.

Book-Cadillac

DETROIT'S FINEST HOTEL

1200 ROOMS...$3.00 UP

UNDER RALPH HITZ DIRECTION

Have Color in Cheeks

If your skin is yellow—complexion pallid—tongue coated—appetite poor—you have a bad taste in your mouth—a lazy, no-good feeling—you should try Olive Tablets.

Dr. Edwards Olive Tablets—a substitute for calomel—were prepared by Dr. Edwards after 20 years of study.

Olive tablets are a purely vegetable compound. Know them by their olive color.

To have a clear, pink skin, bright eyes, no pimples, a feeling of buoyancy like childhood days, you must get at the cause.

Dr. Edwards Olive Tablets act on the liver and bowels like calomel—yet have no dangerous after effects.

They start the bile and help overcome constipation. Take nightly and note the pleasing results. Millions of boxes sold yearly. 15c, 30c, 60c.

Advertise in The Tribune

Palate Teasers from the Colonial Food Shop

What a Jam!

Made by Cooper in England and properly aged in the jar.

Morella Cherry, 16 oz. 65c
Strawberry, 16 oz. 55c
Raspberry, 16 oz. 55c
Seville Orange Marmalade, 16 oz. . 45c

Marvelously Pickled!

California Sweet Pickled Fruits, 1 pint, 50c.

Imported Sharp English Gherkins, 11 oz., 3 for $1.

Makes Your Mouth Water!

Escoffier Sharp Mustard Chow Chow, an epicure's relish, 16 oz., 3 for $1.

Cooper's Horse Radish Cream, renowned for its smoothness, 3 oz., 25c.

Ming Cha "Tea Wine" Tea

This is an unblended black China Tea of unsurpassable flavor.

½ lb., $1.25.

Colonial Food Shop, Seventh Floor

MARSHALL FIELD & COMPANY

Avoid Embarrassment of
FALSE TEETH
Dropping or Slipping

Don't be embarrassed again by having your false teeth slip or drop when you eat, talk, laugh, or sneeze. Just sprinkle a little Fasteeth on your plates. This new, extremely fine powder gives a wonderful sense of comfort and security. No gummy, gooey taste or feeling. Get Fasteeth today at Walgreen's or any other drug store.

ZANGARA GIVEN 80 YEAR TERM; HE'S 'SATISFIED'

Mayor Cermak's Fate May Be Decided Soon.

[Continued from first page.]

authorities and Judge Collins should be congratulated."

Tonight Zangara, cheerful and unconcerned over the sentence which will put him on the rock pile or in a road gang for the rest of his life, awaited transportation to the Florida state penitentiary at Raiford, about 40 miles west of Jacksonville.

He may be brought back later to stand trial on charges of attempting to kill Mayor Cermak and Mrs. Joseph H. Gill. No action has been taken in these two cases pending the outcome of their injuries.

He was sentenced to serve four terms of 20 years each, consecutively, on charges of attempting to kill President Elect Roosevelt, Russell Caldwell, Miss Margaret Kruis, and William Sinnott. The last three have recovered from their wounds. Mr. Roosevelt was unhurt.

The sentence came at the end of a court hearing packed with thrills. After petitions by Zangara's attorneys to postpone judgment had been overruled by the court they offered his plea of guilty to all four informations filed against him and asked that he be allowed to take the stand and explain the reasons which, in his mind, were sufficient to cause him to make the attempt upon the President elect's life. The lawyers said they believed Zangara sane.

Zangara then poured forth, in broken English, his fancied wrongs.

"I'm not sorry it happened," he said. "I'm only sorry I didn't kill him. I'm ready to go to the electric chair now if you want."

When he heard the sentence he laughed and cried out dramatically:

"That's fair! That's right! I'm satisfied!"

Story of Sentencing.

Here is the story of the sentencing: An overflowing crowd—gathered long before the convening of court—is on hand when Judge Collins ascends the bench. Zangara is there, the center of attention for the throng, and especially a swarm of cameramen. Two husky deputies hold him by the arms, and three more stand behind in important dignity.

Attorney Lewis Twyman, leading Miami lawyer, appointed with two other lawyers to represent Zangara, moved to quash count four in the indictments, the count charging that Zangara planned to kill all those whom he had wounded. It is a technical point, which, following counter pleas by County Prosecutor Morehead, Judge Collins denies. Then Twyman, who is fighting as if Zangara were not a would be President killer, begins on another angle.

"We present now a motion for postponement of further action," he says. "Mayor Cermak and Mrs. Gill are in a critical condition from bullets alleged to have been fired by this defendant. It is unfair to have him declare his guilt at this time when more serious charges, such as a first degree murder charge, may be placed against him in the future."

Wants to Plead Guilty.

Attorney Twyman now refers to Zangara, who is 32 years old, as "this poor boy." He finishes his plea. Again County Prosecutor Morehead counters against postponing action. He wins again. Then Twyman announces that Zangara pleads guilty.

"This plea of guilty is first and foremost the wish of the defendant," explains Twyman. "It has been his one and only insistence. He will tell your honor he tried to kill Mr. Roosevelt and that his only regret—a grewsome one—is that he did not kill him. He scoffs at the idea he is insane. We have had him examined. We believe he is sane. But we believe, too, there are certain facts in mitigation."

The defense lawyer then suggests that Judge Collins interrogate Zangara. The jurist replies shortly he has no desire to do so. On Twyman's insistence the court conduct the examination Judge Collins assents, and Zangara steps to the witness box.

"How old are you?" begins the judge.

"Thirty-two," answers Zangara. He is to speak so rapidly, sometimes breaking into Italian, that part of his utterances are unintelligible. He said his mother was dead, that his father was still living in Calabria, Italy; that he had been in America since September, 1928. He gave his occupation as that of a bricklayer, but said he had not been working the last three years, most of which time he has spent in Miami.

First Time in Jail.

"Have you ever been in trouble before?" asks the court. "O, no!" exclaims Zangara emphatically. "This first time I'm in jail."

Q.—Did you ever try to hurt or injure any one before? A.—No, no.

Q.—Did you plan this shooting? A.—It come into my mind when my stomach began to hurt.

Q.—Haven't the American people treated you right? At this question Zangara begins to rant about his troubles, talking so swiftly that only phrases such as "capital and labor" and "the rich and poor" could be distinguished.

Q.—You had a fair chance to make a living, didn't you? A.—Yeah, but I suffer all the time.

Q.—Did any one in this country ever try to harm you? A.—No.

Quizzed About Shooting.

The judge then begins to question the defendant about the actual attempted assassination of Mr. Roosevelt.

"Why did you wait until Mr. Roosevelt got through talking?" he asks.

"There were a lot of people in front of me," Zangara replies, with an apologetic air. "I have no chance."

Q.—Did you know Mr. Cermak? A.—No, I just want to shoot the President. I'm sorry I shoot somebody else.

"I try to make it fifty-fifty. I suffer and I'm poor. I even it up," Zangara added in explanation.

Q.—Do you think Mr. Roosevelt made you suffer? A.—Yes, I think it.

Q.—Don't you enjoy living? A.—No. I sick all the time.

Q.—Don't you want to live? A.—I don't care. I'd just as soon be dead.

Q.—Are you a drinking man? A.—I can't; my stomach's on fire all the time.

Q.—Do you know what you are doing? A.—Certainly. I wanted to kill the President. I never go to school. I start work when I'm 6 years old.

Attorney Twyman interjects to ask Zangara if he had carried a newspaper picture of Roosevelt with him the night of the attempted assassination in order to identify the President elect.

"I Shot to Hit Him."

"I had a picture with me," Zangara replied, "so I know him. I shot straight to hit him. It's not my fault it hit other people. They grabbed my hand. I had no chance to shoot before. But when he was in car he shake hands with a lot of people. I get up on a chair and I shoot."

"Haven't the American people been kind to you over here?" the judge again asks.

"O, no, no, no," exclaims Zangara. "Nobody."

Q.—Do you belong to any church? A.—I don't belong to nothing.

Q.—Are you sorry it happened? A.—I'm sorry I no kill him.

Q.—Aren't you sorry a little bit? A.—No. I go to the electric chair now if you want. You're the judge. You can do what you want.

The defense attorneys again argue, asking for a certain amount of leniency.

Urges Against "Injustice."

"The nation is crying for this man's blood," one says. "We hope that your honor will blind yourself to this tremendous force of public opinion and do no injustice to this man."

Sentence is then pronounced. Zangara stands listening eagerly as the four twenty year sentences are imposed. The judge ends with the remark: "Sentences to run consecutively, not concurrently."

The swarthy defendant breaks the buzz that breaks out as the judge concludes.

"It's fair, judge; it's right," he cries. "I'm satisfied."

"There may be more later," the judge reminds him and Zangara is hustled out.

YOUNG LUSTER'S "HIGH HAT" NETS 2 BANDITS $145

It cost Orin Luster, 25 years old, $145 to high hat two bandits last night. Luster, son of former Judge Max Luster, was on his way to his home at 444 St. James court, when the robbers drew up to him in a car near his home. Luster pleaded that he wasn't a worthy victim, that he only had a few dollars.

"O, so you're one of those calm and snooty guys," sneered one of the robbers. "Also high hat. What are you wearing your derby so high on your head for?"

Luster's derby was perched unusually high. The bandit looked at it again. Then he knocked the hat off with a sweep of his gun. The derby fell to the sidewalk. A wad of money —$145—also fell. It had been concealed in the hat, giving it a high perch on Luster's head. The robbers picked up the money and fled.

Luster told Policemen James Patterson and James Walsh of the Sheffield avenue station that the money represented dues of members of an orchestra, of which he is a member. He was to pay the money to union headquarters today.

ROB, BOMB, BURN CITY OFFICIAL'S HOME; NO CLEW

Gloucester, Mass., Feb. 20.—(AP)—The home of Albert D. Hodson, city collector, was robbed, bombed and destroyed by fire tonight with a loss estimated by fire officials at $10,000. No one was at home at the time.

Neighbors told police they saw a man run from the house shortly after the blast with his clothing afire. They said he leaped into Mill river not far away and police were awaiting low tide to search for a body.

An automobile which had been reported stolen was found not far from the house and in it was clothing belonging to Mrs. Hodson, an empty gunpowder can and some fuse. The house was destroyed by the blast which blew off one side and the ensuing fire which levelled what was left.

HELD ON DRY LAW CHARGE.

Louis Cohen, a waiter in an alleged speakeasy at 128 West Lake street, was held to the grand jury yesterday in bond of $1,500 by United States Commissioner Edwin K. Walker on a charge of violation of the prohibition law.

INQUIRY BOARD HEARS DEFENSE OF RECEIVER

Ald. Schreiber Explains Rental Case.

Alderman Irving J. Schreiber of the 5th ward yesterday defended his receivership of four Hyde Park hotels before Attorney General Otto Kerner's board of inquiry into receivership practices. He appeared before Assistant Attorneys General George S. Lavin, James G. Skinner, and John W. Brabner-Smith with his counsel, Stat. Senator Roy C. Woods.

At the first session of the board last Friday Mr. Lavin said that information had been received that Schreiber as receiver for the Park Shore hotel had converted two apartments into one for his political sponsor, John Leonard East, Republican ward committeeman. Lavin added he had been told that East had paid no rent for the apartment, though he received pay for coal which his concern supplied to the hotel.

Cleared by Court, He Says.

Attorney Woods declared that these charges had been heard in court and that Schreiber had been cleared by Superior Judge Robert E. Gentsel last July. He asked that Schreiber be given an opportunity to explain the incident because he is a candidate for reelection.

Schreiber said he offered East the two apartments at a rental of $400 a month and that East spent $868 in redecorating the apartment while the hotel spent less than $600. East's lease called for occupancy on June 1, 1932. Because charges were brought in court East did not move into the apartment until last December, Schreiber said.

Tells About Rentals.

"The two apartments above those of Mr. East rented for a total of $410," Schreiber said. "The $400 rental set for him was approved by Newton C. Farr, chairman of the bondholders' protective committee. When he moved in East paid $1,000 on account for rental during the period he did not occupy the apartment and agreed to pay $100 a month until the balance is made up. He has paid his regular rental since occupancy.

"During my term as receiver I have increased occupancy from about 50 per cent to 85 per cent. I am willing to have the records brought here any time."

The board of inquiry expressed itself as satisfied with Schreiber's explanation.

Rob Widow, 80, in Home; Get $25 and Gift Watch

Three gunmen yesterday entered the apartment of Mrs. Mary Wheeler, 3258 West Harrison street, and demanded money. Mrs. Wheeler, who is 80 years old and a widow, told the trio she had only $25. They took this and also a watch which Mrs. Wheeler's husband gave her when they were married more than 50 years ago.

CITY TO RESUME DUMPING; DEFIES SWEEPERS' UNION

Two decisions relating to city affairs were reached yesterday by the committee composed of Corporation Counsel Sexton, City Controller Szymczak, Ald. Henry Sonnenschein [22d], and Commissioner of Public Works Hewitt, which is determining policies in the absence of Mayor Cermak from the city hall.

The executive group announced that the dumping of garbage and refuse would be resumed today in the free dumps, and also in the dump at 6400 West Grand avenue where the city pays 22½ cents a cubic yard for disposing of waste material. The dumping was stopped a few days ago because of a difference between city officials and Michael Carroso, alien head of the street sweepers' union, over the use of laborers furnished by the relief commission.

The executive group also decided to ask the relief commission how many men could be furnished the city for snow removal jobs in the outlying wards, the purpose being to clean all streets throughout the city of snow without expense to the city.

NATIONAL POSTAL WORKERS' GROUPS TO MEET HERE

Several postoffice employes' national organizations with an approximate membership of 97,150, will hold their 1933 conventions in Chicago during the Century of Progress exposition, it was announced yesterday by C. C. Lohman, chairman of the Joint Postoffice conventions committee.

More than 10,000 persons are expected to attend the conventions at which the problems confronting the postal service will be discussed. Plans for improvement of the service will be considered at the meetings. The raising of funds to defray the expenses of the conventions has been placed in the hands of a committee headed by Postmaster Arthur C. Lueder, with the approval of the Postoffice department at Washington. Mr. Lohman announced that a plan to hold the annual meeting of the National Association of Postmasters here also is being considered.

Senator Watson Named Life Insurance Director

Indianapolis, Ind., Feb. 20.—(AP)—Harry Wade, president of the United Mutual Life Insurance company, today announced the election of United States Senator James E. Watson to membership on the board of directors. Senator Watson, for many years general counsel in reorganization of the insurance company, will assume his duties after his senatorial term expires March 4, Wade said, and will maintain offices in Indianapolis, Chicago, and Washington.

Brother Takes Jury Post of Late Leopold Neumann

Charles S. Neumann, 2859 Palmer street, yesterday was sworn in as a jury commissioner by Circuit Judge Philip J. Finnegan. Neumann was chosen by judges of the Circuit and Superior courts to succeed his brother, the late Leopold Neumann, and to fill the latter's term, which expires next July 2.

THIS MAN *Knows* HOW TO END DANDRUFF, GROW YOUR HAIR

A BOTTLE of tonic can't tell you which of the 14 local scalp disorders (responsible for 92% of all baldness) is causing your hair loss. It takes more than a perfumed mixture of quinine and alcohol to determine your exact difficulty. It takes complete, accurate knowledge of all hair and scalp conditions. Only a skilled scalp specialist—a man who has made an intensive study of hair and scalp disorders (not a barber or beautician who gives "scalp treatments" as a side line) can find out precisely what must be done in order to halt your loss of hair and re-grow your hair.

Thomas specialists *know* the symptoms of the 14 local causes of hair loss and *know* how each must be treated. They *know* exactly how to end the various forms of dandruff, how to stop falling hair and how to re-grow hair. Thomas treatment is accurate, reliable, sure. Thomas makes no charge for a complete scalp examination. Come in today and learn the truth about your hair and scalp from a Thomas specialist.

Loop—30 W. Washington St.
Men, Suite 603; *Women*, Suite 600
South Side Offices—6850 Stony Island, 6306 S. Halsted St.
West Side—4010 W. Madison
North Side—4753 Broadway
10 A. M. to 8:30 P. M. SATURDAY to 7 P. M.
World's Leading Hair and Scalp Specialists—46 Offices
THE THOMAS

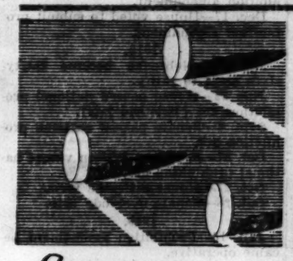

SAFE

Always the first consideration with any product taken internally is Safety. Safety in Squibb Aspirin tablets is guaranteed by the name of the maker—the 75-year-old House of Squibb—which supplies the world with serums, antitoxins and other products upon which human life often depends. Therefore you can safely rely on Squibb Aspirin.

Say "SQUIBB ASPIRIN Please"

Look for the name before you buy

IT'S THE SAME OLD STORY

SICK!

Poor Ida! An old-fashioned girl who resigns herself to suffering regularly. She does not realize—or does not believe—that a tablet of Midol would swiftly end her pain. Midol *does* abolish such suffering. It keeps a woman *perfectly comfortable* throughout this period. Sickness becomes just an incident, for Midol blocks *all possibility* of such pain. Midol is nothing like the ordinary headache tablet, but a remedy that goes straight to the seat of this organic pain. It does not affect the natural and necessary process at all, but the pain is done for within a few minutes of the time Midol is taken! Not a narcotic. All drug stores; ten tasteless tablets in a slim little box; just ask for Midol.

MIDOL

As *smooth* as an Old Gold

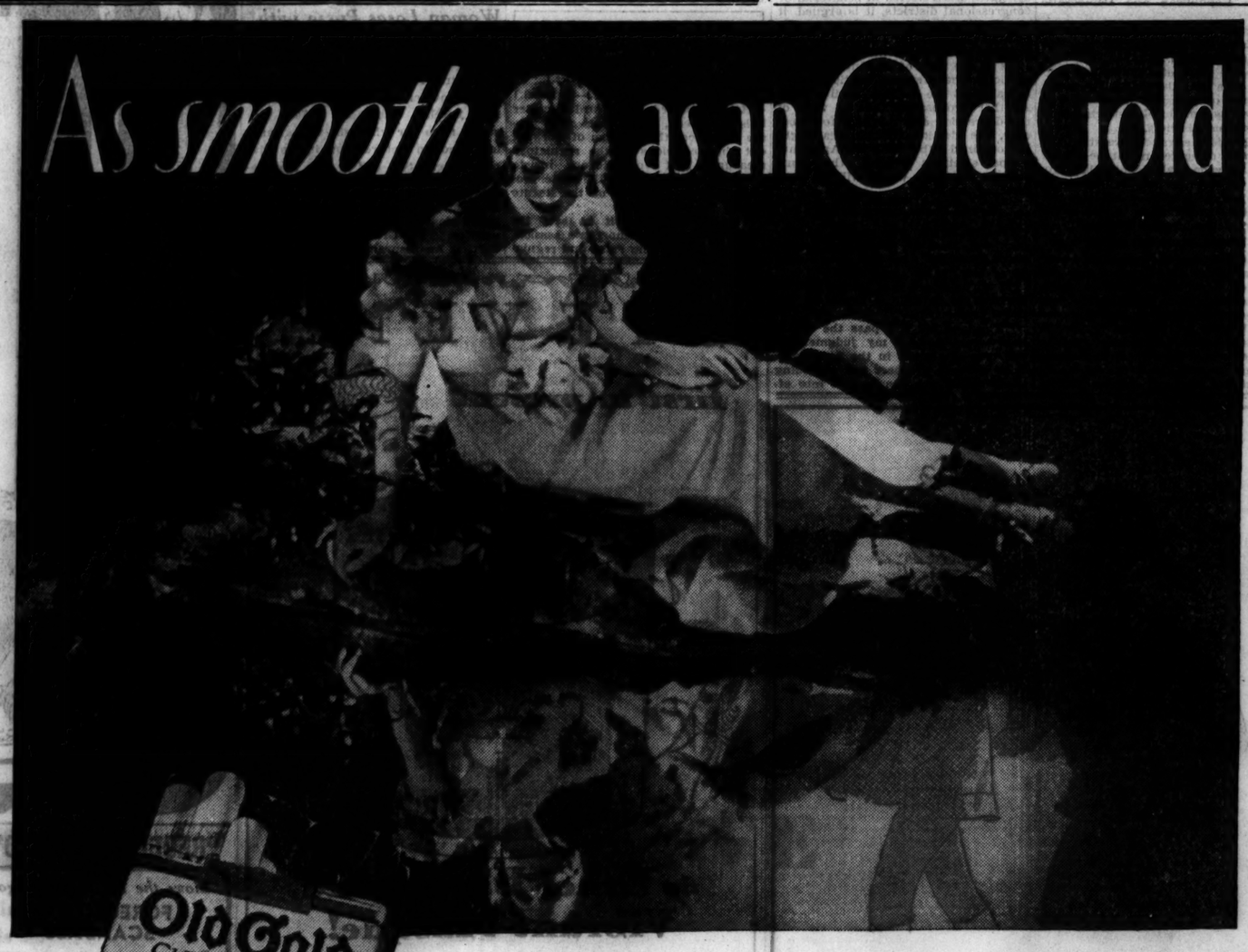

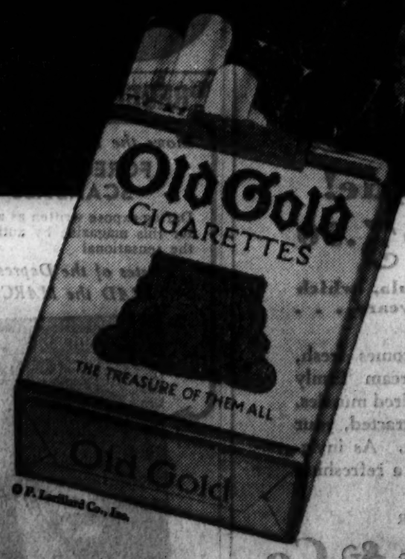

HAVE you ever really tasted a *natural*-tobacco cigarette? Made solely of pure, sun-ripened, Nature-cured tobaccos . . . with no hot-burning artificial flavorings? Man, what smoothness! A smoothness that makes OLD GOLD utterly different from other brands; a smoothness packed with throat-ease and flavor.

If you haven't tried Nature-flavored OLD GOLDS, made only from the tenderest queen-leaf Turkish and domestic tobaccos, well, sir, your cigarette education has been sadly neglected!

Remember:—No better tobacco grows than is used in OLD GOLDS.

And they are FULL-WEIGHT.

TUNE IN on Waring's Pennsylvanians every Wednesday night—Columbia Chain.

NOT A COUGH IN A CARLOAD — AMERICA'S *SMOOTHEST* CIGARETTE

CONGRESS TOLD NAVY IS 20,000 MEN TOO SMALL

Cut Shore Establishments, Admiral Advises.

[Chicago Tribune Press Service.]

Washington, D. C., Feb. 20.—[Special.]—Admiral William V. Pratt, chief of naval operations, today warned the house appropriations committee that in the light of current international conditions, it would be unwise to further reduce the size of the United States fleet. He asserted that the operating forces of the fleet had been cut to the "danger zone," and that no further reductions could be made "without jeopardizing" national security.

The admiral intimated that if additional naval reductions were made they should be directed at the surplus shore establishments.

Backing up his chief, Rear Admiral F. B. Upham, chief of the bureau of navigation, frankly advised the committee that he thought it was entirely "pertinent" to say that from the standpoint of personnel the navy is "far from ready to meet an emergency." He said that the navy was being operated with 20,000 too few men. He warned also that in his opinion the operation of warships with the crews now contemplated would "invite accidents and turret explosions," as well as disaster to ships valued at many millions of dollars.

New Appropriation Bill.

The Pratt-Upham testimony, outlining their views as to the state of the naval establishment, was made public simultaneously with the introduction of the new naval appropriation bill for 1934. This measure carries 308 millions in new appropriations and authorizes the expenditure of $11,000,000 hitherto appropriated, making the total available for naval uses 320 millions for 1934. This figure compares with 317 millions regular and $10,000,000 relief appropriations available for naval uses this current year.

In explaining its refusal to cut the bill below budget estimate the appropriations committee in its report stated that it believed any further trimming of the naval establishment unwise.

"We can ill afford, in the judgment of the committee, to accede to proposals advanced as measures of economy that would lessen the degree of our military preparedness," the committee said.

Refuse to Curtail "Pork."

Representative Burton L. French [Rep., Idaho], minority member of the house appropriations naval subcommittee, today assailed seaboard communities which attempt to maintain unneeded naval establishments in their communities. But despite his outburst and other criticisms aimed at the pork barrel shore establishments, no steps were taken by the committee to curtail the millions annually expended on the navy yards and stations dotting both coasts. These shore stations have expanded to a point where more money is expended ashore than afloat on the navy.

"It is one of the discouraging things that present themselves to members of congress," said Mr. French, "to see communities willing to sacrifice the welfare of the nation, the welfare of the ships, the welfare of national defense, in order to build up local enterprises."

SIXTY VICTIMS IDENTIFY FOUR HELD AS BANDITS

AUTOMOBILE THEFTS.

Automobiles stolen, 62; recovered, 64; stripped, 18 [from police records for twenty-four hours ending at midnight Sunday]. There were no court cases yesterday.

A special showup of four robbery suspects was held last night in the quarters of the stolen automobile detail at the detective bureau. The prisoners, handcuffed to each other, glowered at more than 100 robbery victims, most of them merchants in the northwest side Polish district.

Within two hours sixty of the victims had identified one or more of the four as the bandits who had robbed them.

The prisoners were John Lubawski, 22 years old; Frank Brouk, alias Borden, 38 years old; John Harbut, 23 years old, and Walter Zanova, 18 years old. They were picked up Sunday and yesterday by Sergts. Adam Klonowski and Arthur March of the stolen auto detail. It was because the arresting policemen belong to the auto detail that the showup was staged in the detail quarters.

Cabinet Crisis Looms in Spain as Congress Opens

MADRID, Feb. 21 [Tuesday].—(AP)—A whirlwind of speculation was in circulation here early today shortly before the scheduled reopening of congress when, according to a number of well informed persons, "a cabinet crisis is bound to occur."

HIGH SCHOOL PIMPLES DON'T BELONG

High school days—boys' and girls'—are days of social contacts. Pimples are embarrassing to both. They are unwelcome visitors, but they need not stay. Apply Poslam every night and tell them good-bye. Social popularity and clear complexions go hand in hand. Get Poslam at any drug store, 50c.

Convincing, Test-box Free; Write: Poslam, Desk 8, 254 W. 54th St., N. Y.

Car Is Wrecked, but Occupants Escape Injury

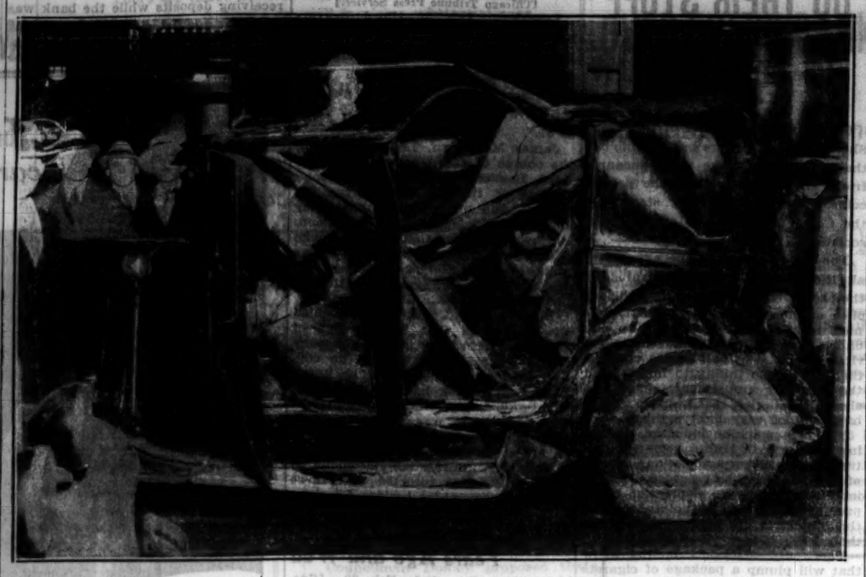

Wrecked automobile after it had been struck by street car last night on Wabash avenue between Adams street and Jackson boulevard and crushed against elevated lines pillar. The driver and his wife both escaped injury. [TRIBUNE Photo.]

SUGGESTS THREE RECEIVERS FOR INSULL TRUST

Referee Seeks to End Dispute.

A suggestion that the naming of three co-receivers for the bankrupt Insull Utility Investments, Inc., might settle the controversy which has embroiled attorneys in the case for many weeks was made yesterday by Garfield Charles, federal referee in bankruptcy.

The suggestion was made at the fifth meeting the creditors of the estate have held since the controversy arose many weeks ago. It was greeted with approval by Samuel A. Ettelson, former corporation counsel, who blocked the election of Calvin Fentress as trustee on the ground that he was the nominee of Samuel Insull and his bankers and who is now challenging the election of W. W. Wheelock for the same reason.

Lawyers Make Protest.

It was received with a storm of protest by the half dozen lawyers representing committees who first proposed Mr. Fentress and are now backing Mr. Wheelock. Their present nominee, a former law partner of Federal Judge George A. Carpenter, was once receiver of the Chicago and Alton railroad under Judge Carpenter's jurisdiction.

"I'm just feeling my way in this thing," said the referee. "The interests of the creditors are the main issue in this matter."

Attorney Lewis F. Jacobson, one of Mr. Wheelock's backers, was on his feet with an objection. It appeared from his line of argument that he construed the referee's suggestion as one involving the retention of Mr. Wheelock, the nomination of one co-receiver by Mr. Ettelson, and the naming of a third by the court. Mr. Ettelson has been advocating an appointment by the court.

"We won't have any dealings with snipers and character assassins," Mr. Jacobson shouted, pounding the table. "Ettelson has come in here day after day throwing mud at everybody in the case."

The referee shut off further argument and continued the meeting to Feb. 28.

Seeks to Quash Warrant.

TORONTO, Ont., Feb. 20.—(AP)—A motion apparently to ask dismissal of an extradition warrant against Martin J. Insull, former Chicago utilities operator, may be made here next Thursday, J. C. McCruer, Insull's counsel, said today. McCruer said he had made a tentative appointment to appear before Justice A. C. Kingstone. When Insull was arrested here on Jan. 27 on a new warrant charging grand larceny, embezzlement and theft by bailee, McCruer objected to Justice Kingstone accepting Chicago deposition papers in the case until he had an opportunity to examine them.

$5.50 round trip

Saturday, March 4

COLUMBUS, O.

(Leave 11:00 p.m. C.S.T.)

$5.00 to DAYTON

(Leave 11:40 p.m. C.S.T.)

Every Saturday night—to Dayton

Proportionate fares to many intermediate points

Coach service only. Returning: Leave night of Sunday, March 5, arriving Chicago Monday morning. Trains both directions stop at Englewood.

THURSDAY NIGHT TO MONDAY TRIPS (ROUND TRIP FARES)

$7.50 to LOUISVILLE

$5.00 to INDIANAPOLIS

Greatly reduced round-trip rail and Pullman fares every week-end between all stations on the Pennsylvania.

Visit Washington for the Inauguration. Greatly reduced fares on all trains March 1-2-3

Phone Central 7200 or apply to ticket agents

PENNSYLVANIA RAILROAD

COUGHS

Don't let them get a strangle hold. Fight germs quickly. Creomulsion combines the 7 best helps known to modern science. Powerful but harmless. Pleasant to take. No narcotics. Your druggist will refund your money if any cough or cold no matter how long standing is not relieved by Creomulsion. (adv.)

THREE CHILDREN KILLED BY AUTOS; DRIVERS SEIZED

Kenneth Johnson, 7 years old, 1719 Arthur avenue, died in the Rogers Park hospital last night a few minutes after he had been struck by a truck at Clark and Arthur avenue. Arthur V. Kennett, 30 years old, 1836 Farragut avenue, driver for the Great Northern Laundry company, was held by Rogers Park police. The boy had been playing in a snow bank near the curb.

Dorothy Thornton, colored, 4 years old, 9226 Lafayette avenue, was killed yesterday at State and 91st street, by a hit and run driver who later was captured and held for the inquest today. The driver, Emil Swanson, 47 years old, a carpenter, was traced through the license number.

A third child was fatally hurt last night at Airdrie place and Sheridan road. The victim, Carl Eckerman, 9 years old, 3757 Seminary avenue, suffered a skull fracture and died in the American hospital, where he was taken by the driver of the car, who then disappeared without giving his name.

The deaths of the three children and one other yesterday increased the Cook county toll since Jan. 1 to 103. The other victim:

Mrs. Clara Carlson, 31 years old, of 5841 Augusta boulevard, mother of four children, killed by a truck at Central and Lawrence avenues. Her husband, Carl, identified her body.

Louis Santor, 1409 Turner avenue, was killed yesterday when his truck collided with another truck on the Dunes highway, near Gary. Police believe Santor fell asleep at the wheel.

ENJOIN STEVENS FROM DISPOSING OF HIS ASSETS

Circuit Judge William V. Brothers yesterday granted an injunction restraining James W. Stevens, former chairman of the board of the Illinois Life Insurance company, from transfering his assets. The order was obtained by the Central Republic Trust company, which holds a judgment against Stevens on a note for $206,406.

The plaintiff's petition stated, on information and belief, that Stevens has at least $100,000 in assets, and that in view of the judgment against him he might seek to conceal or transfer them. Stevens is restrained from transfering real estate to any other person, or from taking cash or securities from banks or safety deposit boxes.

Stevens and his sons, Raymond W. and Ernest J., are under indictment in the state courts, charged with a $4,000,000 fraud in connection with the failure of the insurance company, and their activities are being investigated by federal authorities.

THEATER CASHIER HELD UP.

Miss Adele Felt, 1431½ North Central avenue, cashier of the Vogue theater, 3812 Broadway, was robbed of $23 early last night by a robber who posed as a patron.

ORDERS PARISH IN COURT TODAY IN FRAUD CASE

U. S. Finds No Trace of "Exiled" Promoter.

Frank P. Parish, the "boy wizard of finance," who announced a "voluntary exile" in the face of a federal trial on charges of a $35,000,000 mail fraud, was ordered yesterday to appear in court at 10 o'clock today and show cause why his $5,000 bond should not be doubled. Federal Judge John P. Barnes, who entered the order, said that if Parish failed to appear he would entertain a motion to forfeit the bond and issue a fugitive warrant.

The whereabouts of Parish, promoter of the Missouri-Kansas Pipe Line company, remained a mystery. Federal authorities throughout the country had found no trace of him and the last word received by his lawyer, Dupuy Warrick, was the announcement of the "voluntary exile" sent from New York on Saturday.

No Passport Issued by U. S.

Assistant United States Attorney Joseph A. Struett, who was notified on Sunday of Parish's disappearance, learned that no passport had been issued to him. Should he go to Mexico or Canada, Prosecutor Struett said, the 36 year old promoter could be deported to this country because of his failure to have a passport. Extradition proceedings would not be necessary.

Prosecutor Struett obtained the order for Parish's appearance after Presiding Judge Samuel Alschuler of the United States Circuit Court of Appeals had assigned the case to Judge Barnes. It was originally set before Judge Charles E. Woodward, to begin yesterday, but Parish obtained a change of venue and a continuance to March 6 on representations that Judge Woodward was prejudiced.

Parish and his family have been living at the Webster hotel, but reports that they had reservations to return yesterday were denied by the management.

Wife at Kansas City.

Agents of the United States bureau of investigation at Kansas City, Parish's former headquarters, were sent to his old home, a big stone mansion at 5820 State Line road, in Mission Hills. A 16 cylinder automobile with an Illinois license stood in front of the house and Parish's wife and his private secretary, Miss Lillian Haas, were found within. They said they had arrived on Friday, but denied knowledge of Parish's whereabouts.

Parish's "voluntary exile," a letter to his lawyer explained, was based on his belief that he owes no debt to society, that he has broken neither its legal nor moral code, and that he is being "legally lynched," for which he blamed his financial enemies.

City Observes Washington's 201st Birthday Tomorrow

BY KATHLEEN McLAUGHLIN.

Chicago tomorrow will observe the 201st anniversary of the birth of the nation's first President. In comparison with the fêtes of the Washington Bicentennial last year, this observance may seem somewhat subdued, but the sentiment of all the past years will be shining through, undimmed.

All banks and many business houses will close in observance of the legal holiday and there will be a cessation of activity on the floors of the Board of Trade and the Chicago Stock exchange. Schools also will have a holiday and postal service will be confined to one delivery during the day.

School Programs Today.

Patriotic programs and special assemblies are the order of the day today in theschools.

Last night in the State and Lake building, Maj. Gen. Frank Parker, commandant of the Sixth corps area, spoke on "Washington and Lincoln from a soldier's standpoint," at a meeting under the auspices of Adolf Kraus lodge, Order of B'Nai Brith.

"Washington," said the general, "was engaged in actual warfare from boyhood until the age of 27. He returned to battle at 45 as a national leader. He knew what war was and what preparations should be made for it.

"About 150 years ago Washington told us what we should do in the way of formulating a defense act. Six wars have been fought since, and now we are agreed on what Washington recommended. Illinois soldiers and sailors, in his memory, are to distribute literature to show what the minimum strength of the navy and army should be."

At noon tomorrow Rear Admiral Wat T. Cluverius of the Great Lakes Naval Training station will be the chief speaker at a luncheon given by the Chicago chapter of the Daughters of the American Revolution at the Stevens hotel.

In old St. James church, at North Wabash avenue and Huron street, the Rt. Rev. George Craig Stewart, Episcopal bishop of Chicago, will officiate at a communion service for men and boys at 8 a. m. tomorrow.

Judge Johnson to Speak.

Federal Judge George E. Q. Johnson, Supt. William J. Bogan of the school system, Probate Judge Harold J. Taylor, and William D. Saltiel, former city attorney, will speak at a dinner dance of the Illinois Society of the Sons of the American Revolution at the Hotel La Salle tomorrow night.

Five posts of the American Legion will welcome the public to a Washington birthday program at the Gage park fieldhouse at 8 p. m. tomorrow.

At the Georgian hotel in Evanston tomorrow evening Evanston camp of the Spanish American War Veterans will hold a dinner, with William J. Otjen, commander, as the speaker.

Two Given Year Terms for Carrying of Pistols

Two men charged with carrying concealed weapons were found guilty yesterday by Judge Frank M. Padden of the State street court and were sentenced to one year each in the Bridewell. They are Samuel Conino, 23 years old, 3031 South Wells street, and Albert Jacobs, 24, of 18 East 42d street. They were arrested Feb. 6 at St. Lawrence avenue and 46th street.

Ailing War Veteran Kills Self at Police Station

Los Angeles, Cal., Feb. 20.—[Special.]—Dwight R. Brooks, 38, world war veteran who has been taking treatments at the Sawtelle National Soldiers' hospital, today drove to the Glendale, Cal., police station, stopped his car in front of the station, and shot himself to death. He leaves a widow and 2 children. He had recently become despondent.

Popular Cabin Liner to Cobh and Liverpool

LAURENTIC. FEB. 24

Your choice of a moderately priced Cabin liner, the *Laurentic*, or the de luxe express liner *Majestic*. On either you'll enjoy White Star's perfect service.

WHITE STAR LINE

International Mercantile Marine Company

Company's Offices, 216 N. Michigan Ave., Chicago, Randolph 6840

MAJESTIC . . . FEB. 25

WORLD'S LARGEST SHIP . . . To Cherbourg and Southampton

Is your husband like this

—grouchy, irritable—instead of the "pal" he used to be?

Always good-natured, really devoted . . . now he is sullen, irritable, at odds with all the world. What could cause such a change? Ask him what ails him and he couldn't tell you to save his life. He worries and worries. Yet strangely enough there is nothing seriously wrong . . . nothing that cannot easily be corrected in a few days.

It's Asthenia.

Millions are in the same lamentable plight today . . . and not one in ten can guess the cause. That's the insidious thing about Asthenia . . . it drags you down, slows your mind, robs you of your joys and pleasures, yet you hardly realize you're slipping.

Would you like for once to brush the cobwebs from your eyes . . be ready and eager for any task experience all the glories of this glorious old world? Then rid yourself of Asthenia and stay rid of it.

You think that you're not the least bit clogged—you say that you're "regular" as can be—but physicians will tell you that it is only too easy to deceive yourself in this respect and stay doped with poisons. Thus millions of micro-organisms accumulate in the intestinal tract and produce that dull, achy, pepless feeling known as Asthenia.

Decide right now to turn the tables on Old Man Gloom. Take Pluto Water every morning for ten mornings, and see a new world in ten days!

The NEW TASTELESS WAY TO TAKE PLUTO

Taken as directed—one-fifth glass

In four-fifths glass of hot water

Pluto Water is virtually tasteless. Mild, effective—it can be taken without disturbance of daily routine.

Gentle, Effective

Don't miss a day. Take it before breakfast as recommended—one-fifth glass Pluto Water in four-fifths glass hot water—for ten straight days. Cleanse your system of every vestige of health-destroying impurities. Then you will understand why for nearly 90 years, from all over the world, people have traveled to French Lick Springs for this ten-day Pluto Water treatment. And why physicians everywhere recommend it as a mild and effective laxative—non-irritating and non-habit-forming.

Two sizes—20c and 45c—at all drug counters. Bottled and sealed at French Lick Springs Hotel, French Lick, Indiana.

PLUTO WATER

America's Laxative Mineral Water

(ADVERTISEMENT.)

Constipation Now Curbed by New Natural Methods

Free Information Offered by Modern Living Authorities

MEDICAL and Scientific Journals have recently published startling new discoveries concerning constipation. It has been found that thousands of cases are due to wrong eating. Many others actually result from drug physics and laxatives. The great majority may be corrected by intelligent attention to diet and right living.

These new facts, seldom given in newspaper articles or advertisements, are now being made available to the public through Modern Living Magazine.

Readers of this newspaper who realize the dangers of chronic constipation are invited to write without obligation, to Modern Living Magazine for this helpful scientific information. A special department is maintained by the magazine to answer health inquiries without charge.

Write your symptoms at once and you will receive confidential information free and also a free 48-page book on "Diet and Health." Address Modern Living Magazine, Dept. B-2, 131 W. 30th St., New York.

DETROIT

Round Trip $6.00

Good In Coaches Only

$12.30

Good In Coaches and Pullman Cars on Payment of Usual Charges

Reduced Pullman Fares

Round Trip Lower Berth $5.63

Round Trip Upper Berth $4.50

All trains of Fridays and Saturdays during February. $12.30 rate also good on 8:55 A. M. train Sundays. Return Limit leave Detroit not later than midnight Monday following sale. Half fare for children.

Consult ticket agent for particulars

WABASH

The Winner

by Louis McHenry HOWE

● An intimate story of the next President of the United States as told by Louis McHenry Howe, his lifelong friend and advisor.

Franklin Delano Roosevelt, according to Mr. Howe, has fought more hopeless fights—and won them—than any man who has achieved prominence in public life.

THE SATURDAY EVENING POST

AN AMERICAN INSTITUTION

ON SALE TODAY 5¢

Subscribe for The Tribune

PERUVIANS LOOT FOE'S LEGATION; MINISTER FLEES

Wine Cellar Ransacked; Furniture Burned.

GUAYAQUIL, Ecuador, Feb. 20.—(AP)—Pablo Losano Jr., Colombian minister to Peru, declared on his arrival by airplane from Lima today that early Sunday morning a mob of Peruvians broke into the legation, ransacked the wine cellar, drinking what they could find, and caused considerable damage elsewhere in the building.

The minister, accompanied by his wife and daughter, is en route to Bogota, having received orders last week to demand his passport as a result of the conflict between Colombia and Peru over the Leticia border territory.

Crowd Inflamed by Speech.

Lozano said that at 10 p. m. Saturday after the speech by President Luis Sanchez-Cerro a demonstration was organized for what was believed the sole purpose of attacking the legation.

A number of persons stormed the legation situated in a house he owned, the minister said.

"Eight policemen were guarding the entrance," Lozano added. "They were reinforced by 20 cadets of the military school, who weakly resisted the assailants, giving me time only to send my wife to a neighboring house together with my daughter, who had to flee barefooted although she was ill."

The attackers were reinforced by a larger crowd and took possession of the minister's trunks, which were packed in preparation for his departure. They carried them away in trucks, while others looted the decorations and broke the furniture, he asserted.

Rush to Chilean Legation.

"When it seemed that order had been restored, the assailants informed me that my wife and daughter had reached the Chilean legation and I went to join them just as a third group of people arrived," Lozano said.

He told of reports, circulated, he said, with the object of inflaming the crowd, that the Peruvian minister in Bogota, Carrillo, had been insulted and the legation attacked.

The minister and his family arrived with no clothes except what they had on their backs. They had no money and no baggage of any kind. Lozano did not have even a hat.

In addition to his wife and daughter he was accompanied by two Colombian women and Jose Manuel Osorio, the Colombian consul at Callao, Peru, with the consul's family. The minister was the only one of the party provided with a passport or documents of identification. The Colombians were taken to a hotel.

Mrs. Teresa Becerra Handley, who said she was the widow of a citizen of the United States, was one of the Colombian women aboard the plane.

100,000 Parade in Lima.

LIMA, Peru, Feb. 20.—(AP)—A throng estimated at 100,000 persons who sang and shouted their enthusiasm participated tonight in a "Leticia parade," the first organized public demonstration here in connection with border hostilities between Colombia and Peru.

After the huge procession had filed slowly through the main streets of the city it arrived in front of the palace, filling the main square. The crowd, with bared heads, sang the national anthem over and over again and shouted "Viva Peru," "Viva Leticia," and other slogans.

President Sanchez-Cerro described the origin of the Leticia conflict and urged every Peruvian citizen to do his duty. He said Leticia was founded by Peruvians and this nation had brought civilization to the district on the upper Amazon. He maintained that a boundary treaty was not feasible, adding that no force on earth could compel residents of Leticia to become Colombians.

Colombian Planes Arrive.

PARA, Brazil, Feb. 20.—(AP)—Dispatches from Sao Paulo de Olivenca tonight reported the arrival at Tarapaca of eighteen Colombian airplanes. The dispatches added that at the time the Colombian gunboat Barranquilla was trying to capture a Peruvian launch, the St. Efita, two Peruvian airplanes attempted to come to the rescue, but were forced to retreat because of the heavy bombardment from the Baranquilla's guns.

Newspaper Carriers' Association Holds Annual Banquet

Left to right: Mrs. Joseph Epstein, Joseph Epstein, president of association, and D. Gordon Ramsay, chairman of executive committee, at annual banquet of Newspaper Carriers' association last night in Congress hotel. (TRIBUNE Photo.)

700 Attend

Some 700 executives and members of the Newspaper Carriers' association gathered last night at the organization's thirteenth annual banquet in the Gold room of the Congress hotel. Stars from theaters, night clubs and radio studios entertained. This year's entertainment was arranged by THE TRIBUNE.

D. Gordon Ramsay, chairman of the executive committee, presided. Joseph Epstein, president of the association, and a number of newspaper executives spoke.

The Newspaper Carriers' association delivers THE TRIBUNE, the Journal of Commerce, the Jewish Daily Forward and the Jewish Courier, morning newspapers, and the Chicago Daily News and the Abendpost, afternoon newspapers.

Pope to Nominate U. S. Professor as Papal Envoy

VATICAN CITY, Feb. 20.—(AP)—Prelates today said that Pope Pius would nominate Msgr. Filippo Bernardini, professor in the Catholic university at Washington, D. C., apostolic delegate to Australasia.

WISCONSIN ACTS TO CHECK MILK STRIKE VIOLENCE

Milwaukee, Wis., Feb. 20.—[Special.]—State and county officials in Wisconsin began today more active steps to end violence in connection with the Milwaukee milk sales strike.

At Waukesha Sheriff Arthur Moran and a number of deputies patrolled the roads and, by tossing tear bombs among them, broke up meetings of pickets waiting to seize trucks and dump milk cans. Five men charged with rioting or with property damage were arrested.

State officials at Madison, while denying that the calling out of the militia was being considered, estimated that 500 additional men had been deputized to keep order.

At Appleton, where thirteen highways were blocked by strikers and strike sympathizers, a number of cheese and milk plants were forcibly entered and milk products were ruined with kerosene. District Attorney Wheeler announced that tomorrow enough deputies would patrol the roads to end disorders.

Most of the small cheese factories were closed in Waupaca, Winnebago, Outagamie, Brown, and Calumet counties.

3 Men, 2 Women Killed as Plane Crashes on Ice

TIMMINS, Ont., Feb. 20.—(AP)—The pilot and four passengers, two of them women, were killed yesterday when an airplane crashed on the frozen surface of Lake Temagami, near here.

Don't Cough Your Lungs Out!

You need Foley's Honey and Tar—the quicker the better. For there is nothing finer than HONEY to stop that tickle or irritation—and what is better than TAR to loosen the phlegm so you can cough up the unhealthy germ-laden mucus? But it must be tar compounded by Foley's special "tar-ex" process. Only Foley's is made this way. Foley's is safe, harmless, pleasant. Contains 12 proven ingredients. Over 100,000,000 bottles used.

Ask druggist for Foley's Honey and Tar. Look for the name Foley's on the yellow package. Take no substitute. 30c. 60c everywhere.

COIN MACHINES DO THEIR STUFF IN TRADE SHOW

On the mezzanine floor of the Hotel Sherman machines are being exhibited that will perform the most uncanny tricks when they are fed the proper coins. The show is being staged by the Coin Machine Manufacturers' association.

For the purposes of the exposition, all the gadgets are demonstrated to the prospective purchasers by utilizing piles of slugs instead of actual pennies, nickels, and quarters. The machines include many amusement devices—mechanical ball games clicking their way from inning to inning, and the newest amusement, miniature shooting galleries, that keep up a bombardment of very light artillery.

The coin machine industry, according to Joseph O. Huber, secretary and treasurer of the association, is one of the few that has recorded a steady increase during the depression. The present exhibition, he pointed out, is the largest in its history, with more than 8,000 buyers registered.

There are machines in the show that will plump a package of cigarets into a customer's hand on receipt of the proper price; those that vend matches, perfume, candy bars, peanuts, and gum. There is even one that hones three razor blades for five cents.

M. P. ASSAILS BEAVERBROOK IN HOUSE DEBATE

[Chicago Tribune Press Service.]

LONDON, Feb. 20.—Lord Beaverbrook, proprietor of the London Daily Express, was assailed in the house of commons tonight during the third reading of the Austrian loan guarantee bill which was passed by 227 votes to 51.

James McGovern, Laborite, during the course of the debate alleged that Lord Beaverbrook since the second reading of the bill had "given his orders" and told members that they should have challenged the division. McGovern declared that members, who had since opposed the bill, were praised in the Sunday Express and that these members now were attempting to justify their actions.

B. Bracken, Conservative, denied the suggestion that he was one of Lord Beaverbrook's subsidized members. He said that he had no connection with the peer, that he hoped Lord Beaverbrook had no connection with any foreign influence and further that there was no influence in this country which would have affected his vote. Bracken demanded that McGovern withdraw his statement, to which the latter retorted that there were other members besides Bracken.

Renew Romance of 57 Years Ago and Wed

Michigan City, Ind., Feb. 20.—[Special.]—Renewing a romance begun fifty-seven years ago, Mrs. Lelia G. Soper, 73, of Ripon, Wis., and Otis Burlingame, 74, a farmer, were married here today.

Judge J. J. Kelly to Hear City State Bank Trial

Superior Judge James J. Kelly was assigned yesterday to hear charges of receiving deposits while the bank was insolvant against eight officials of the closed City State Bank of Chicago. Chief Justice John Prystalski of the Criminal court made the announcement. The defendants and prosecutors then went to the county building, where Judge Kelly continued the case until Friday to await official notification of his assignment as trial judge. The continuance was the 40th in the case since the indictments were returned almost two years ago.

COLDS? I've Checked Mine...

Thanks to MENTHOLATUM

She has learned the secret of checking a cold quickly. Others may let their cold "run its course," and suffer much discomfort, but she gets speedy relief by inserting Mentholatum in the nostrils to clear that stopped-up feeling. Then she rubs Mentholatum into the chest to stimulate circulation and reduce congestion. Pleasant relief comes surprisingly soon.

Also for CHAPPED LIPS

Her PIMPLY SKIN scared men away

No more pimples, blackheads large pores, oily skin

Famous medicated cream ends them quickly

DRESS SMARTLY! Make yourself as attractive as you can! But what's the use if a blemished skin ruins your charm for men? And what a shame to be cheated out of the attentive admiration every girl longs for.

But don't despair—your skin *can* be made clear, lovely, alluring . . . Not with ordinary creams, though! They only remove the top dirt. Follow the advice of doctors, nurses and over 6,000,000 women who have already discovered this priceless beauty secret! Use Noxzema, the *medicated* cream that actually *corrects*.

See how quickly it can end *your* complexion troubles, be they pimples, blackheads, large pores or oiliness.

Noxzema's penetrating medications work deep into the pores—purge away clogged, blemish-causing poisons—leave pores *medically* pure and clean. Its soothing balms then *soften* and *refine* the coarsened skin texture.

Noxzema is *greaseless—will not stain.* Apply nightly and as a corrective base for powder. Your first application will do wonders. *In 8 hours—overnight*—Noxzema will improve your skin marvelously. Morning will show skin blemishes are far less noticeable.

For a lovely skin—clear, wholesome, attractive—start using Noxzema tonight. Get a small trial jar today. At any drug or department store.

Noxzema Cream

Luckies Please!

Albemarle County, Va.—home of the Virginia aristocracy and the world-famous Virginia tobaccos

In every corner of the world, both here and overseas, wherever you find joy in life, 'tis always "Luckies Please"

Only Luckies have such character...such mildness

"Character"—the character of Luckies' fine golden-brown tobacco. In the Southland, in Virginia, in Georgia, in North Carolina, in South Carolina, in Kentucky, they know that only the finest, most carefully selected tobaccos are chosen for Lucky Strike. And because these choice tobaccos are "Toasted"—purified by Luckies' exclusive process—Luckies are made truly mild. For these two reasons—Character and Mildness—"Luckies Please!"

because "It's toasted"

Copyright, 1933, The American Tobacco Company.

Ingrown Nail Turns Right Out!

Pain Stops Instantly!

"Outgro" is a harmless antiseptic manufactured for chiropodists. However, anyone can buy from the drug store a tiny bottle containing directions.

A few drops of "Outgro" in the crevice of the ingrowing nail reduces inflammation and pain and so toughens the tender, sensitive skin underneath the toe nail, that it can not penetrate the flesh, and the nail turns naturally outward almost over night.

EDUCATIONAL

METROPOLITAN BUSINESS COLLEGE
Business and secretarial training. Day and night classes. Free employment service. BEGIN NOW. 37 S. Wabash. Randolph 2637

DePaul University
Downtown College of Liberal Arts and Sciences. Late afternoon, evening and Saturday classes. 100 Courses. Call, write or telephone Registrar, 64 E. Lake St., Chicago.

CENTRAL SCHOOLS
Fully Accredited day and eve high school and junior college; practical commerce course of college grade. Free Catalog. 10 S. La Salle St. Central 6787.

Northwestern University
Evanston and Chicago, Illinois. 8 Complete Schools. Downtown Evening classes. *Write for Bulletin.*

Hawaii

★ A LOW-COST LUXURIOUS VOYAGE

A sea-voyage without obstacles for time and cost are negligible. Either San Francisco or Los Angeles for your Port of departure—a giant Matson-Oceanic liner for your ship of discovery—and in less than five days from California—you'll hear "Aloha."

GO NOW while fares are LOW and living costs and hotel rates in Hawaii are sharply reduced

South seas

NEW ZEALAND and AUSTRALIA *via Hawaii Samoa & Fiji*

Pago Pago . . Suva . . Auckland . . Sydney . . Melbourne! A chain of gleaming ports rich with nomadic treasure. New Zealand a dominion of natural wonders. Australia a continent unique in a thousand ways. Link them together with a voyage of ultra-modern luxury on the new, palatial "Mariposa" or "Monterey."

Details at any travel agency or

MATSON LINE • OCEANIC LINE

535 Fifth Ave., MU 2-3684, New York City
230 No. Michigan Ave., RAN 8344, Chicago

RESORTS AND TRAVEL RESORTS AND TRAVEL
Ocean Travel. Ocean Travel.

ROUND THE WORLD

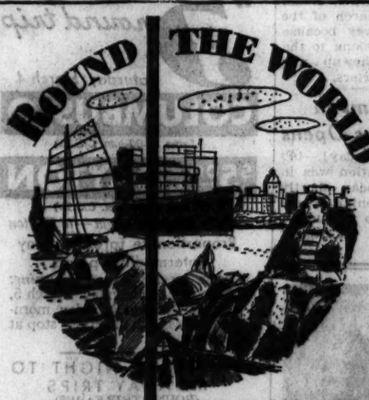

The trip of a lifetime

$749 *First Class*

Via Hawaii and the Sunshine Belt

26,000 miles. Visits to 21 famous ports in 14 different countries; 85 cities or more—if you wish. Stopover when and where you please. Continue your trip on another of the celebrated President Liners that sail every week from New York. Your ticket is good for two full years. ● New York-California via Havana and Panama Canal, from $175, First Class. ● California-Orient. Sail on the magnificent new President Hoover or President Coolidge. Frequent sailings. Low roundtrip fares. See any agent, or . . .

Dollar Steamship Lines

110 South Dearborn Street • Chicago
Telephone STate 9667

PROTECT YOUR FUNDS WITH THE NEW DOLLAR SIZE AMERICAN EXPRESS TRAVELERS CHEQUES

12 DAY—WEST INDIES CRUISE
M. S. KUNGSHOLM MARCH 16
7 DAY—EASTER BERMUDA CRUISE
M. S. GRIPSHOLM APRIL 15
Swedish American Line, 101 N. Mich. Ave., Chicago

COOK'S for Travel Anywhere
350 North Michigan Avenue. Chicago.

JAPAN and CHINA by N. Y. K.
by large and fast motor liners to Orient from San Francisco, Los Angeles, Seattle, Vancouver

JOBS FOR 100,000 IS URGED IN NEW RELIEF PROGRAM

Plan Would Aid Idle and Taxpayers.

BY PHILIP KINSLEY.

Expansion of the Illinois earned relief program to give a few days' work each month to 100,000 heads of families now getting emergency relief was suggested by Dr. H. M. Bickham, head of this department of the joint relief commission, at the round table conference of the Union League club yesterday.

He proposed a committee of business men, engineers and social workers to guide this work and a central administrative labor office under the state free labor bureau.

This proposal is based on a survey of the results of the earned relief department during the last two and a half years.

County Feeding 750,000.

"We face the most serious crisis of social order and economic stability in the history of this region," he said. "On April 1, 1930, the census showed that of the population of 4,000,000 for Cook county, two million were gainfully occupied. On Feb. 1, 1933, a fair estimate is that one million of these two million are without personal and family support. At least 400,000 families are seriously affected.

"State, county, and federal governments last year spent $45,560,024 in Illinois, 90 per cent of which was spent in Cook county. The relief needs of the current year in the county are projected at $80,000,000. It is well recognized that a long period of relief saps morale and the working spirit and develops habits of enervating dependency. How can we provide relief and reduce these tendencies and how can we reduce the drain on the community?

"During the last two and a half years we have developed what is called the earned relief program. It has faced considerable opposition and will no doubt face more, but the community is rallying around it.

Issue 100,000 "Work Turns."

"Approximately 100,000 work turns have been issued. That is, a man gets an order to go to work for a few days, enough to equal in earnings what would be given to him directly. Seventy-five thousand heads of families have had this chance. In January, 1933, we made assignments to 16,353 men, earning on an average about $33. During January and February we have paid out close to $900,000 in such wages. In the two and a half years we have paid out $4,750,000.

"One thing was the improvement of Oak Forest infirmary. Seven miles of corridors have been cleaned, oiled and painted. We furnished the board of health with hundreds of clerks in the campaign to immunize 300,000 children from diphtheria. There has been very little trouble with labor, and that little was traced to communist agitators.

Taxpayers Save Millions.

"Millions of dollars' worth of work has been saved for the taxpayers. Cook county hospital was declared physically unfit. We put in engineers, established the cost, and by March 1 it will have been completely renovated. With the coöperation and good will of the unions we put 1,500 men on the streets to clean snow.

"Relief workers find this a wonderful adjunct. It is a moral factor of vast importance.

"Wages should be paid out of the relief fund, deducted and designated as a work fund. Out of the $6,000,000 a month projected as needed, this would take $3,000,000."

Coroner Blames Girl's Death on Alcohol and Weather

Bridgeport, Ill., Feb. 20.—(AP)—Two men and a girl detained for questioning in connection with the death on Feb. 12 of Dorothy Adams, 19, orphan, were free today. A coroner's verdict said she died of "exposure while intoxicated." Dale Montgomery, 17, and Lillian Dickerson, 14, testified at the inquest that they left the Adams girl near a railroad track after wrapping a coat about her. Charles Kane, 58, engineer for an oil company, said he was knocked out in a fight at a roadhouse and knew nothing of the girl's death. "Doc" Ullom, proprietor of the roadhouse, was held on a charge of violating the liquor laws.

Come over to the SUNNY SIDE OF LIFE

Do YOU want to feel always at your best? To meet each day with fresh vitality? You can. For when you're healthy, you're happy.

A delicious cereal provides the "bulk" that is so important in overcoming common constipation.

Tests show Kellogg's ALL-BRAN also supplies vitamin B to further aid regular habits. In addition, ALL-BRAN is twice as rich in iron as an equal weight of beef liver.

The "bulk" in ALL-BRAN is much like that in leafy vegetables. What a relief to enjoy an appetizing cereal instead of taking patent medicines.

Serve as a cereal or use in cooking. Directions on the red-and-green package. Sold by all grocers. Made by Kellogg in Battle Creek.

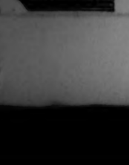

Hungry School Children Fund

There are 15,000 children who go to public school hungry every morning. A dime a day will furnish a substantial noonday meal for each of them.

I will contribute $....., weekly....., monthly, or the enclosed donation.

Signature.....

Fill out and address to The Hungry Children's Fund. CHICAGO TRIBUNE

HUNGRY PUPILS TO GET PENNIES OF GIRL SCOUTS

Last fall Girl Scout troop No. 157 started a "barometer" at its meetings in which were recorded the pennies saved for THE TRIBUNE Hungry School Children's fund. From time to time gifts came in small amounts. Yesterday $2 arrived with the notification that $13.07 had been saved for the fund.

"We intend to keep on saving our pennies and nickels for the fund," wrote Ethel Hanzlik, lieutenant of the troop.

The youngest contributor yesterday was Bobby Harkness Jr., who is five months old. Three dollars was sent in his name. The Bertha Hirsch club members, as they have several times previously, contributed again to the amount of $1.45.

Contributions still lagged, only $25.45 reaching the fund from the following:

$5.00—The Reading and Study class, Mrs Lydia Mutawske, M. W. Silverburg.
$3.00—Bobby Harkness Jr.
$2.00—In Memory of Mrs. Bertha Wolff, from D. W. (A gift from Girl Scouts, troop No. 157.)
$1.45—Members of the Bertha Hirsch club.
$1.00—Thursday Foursome. Friend of the Children.

Total	$ 25.45
Previously acknowledged	21,556.93
Grand total	$21,582.38

Gifts should be sent to the cashier of THE TRIBUNE, Tribune tower, with the adjoining coupon.

DENVER FATHER DRAWS $65,000 TO PAY RANSOM

Denver, Colo., Feb. 20.—[Special.]—Refusing to inform authorities of his plans, Claude K. Boettcher today drew $65,000 from three Denver banks, presumably to pay as a ransom to the kidnapers of his son, Charles Boettcher II., wealthy broker.

The breach between police and the Boettcher family widened further after Claude K. Boettcher conferred with Mayor Begol, and refused to amplify in any way a statement he issued last night saying he would act independently of police in negotiating with the kidnapers. Chief of Police Albert T. Clark said, "Police have little hope of solving this case without coöperation from the family."

Boettcher's statement included admissions that he has heard from the kidnapers and also that he has received from them a "token" which proved they have his son in custody.

HALT AQUEDUCT, SAYS ALDERMAN AT LOS ANGELES

Los Angeles, Cal., Feb. 20.—[Special.]—City Councilman Roy Donley of Los Angeles today launched a public attack upon the economic feasibility of the $220,000,000 Colorado river aqueduct, for which Los Angeles and a number of satellite cities have already secured $2,116,000 in cash from the R. F. C., the approval of $4,032,000 more, and the promise of an additional amount up to $40,000,000.

Councilman Donley proposed that the metropolitan water district, which is dominated by Los Angeles, should be called upon to halt all work on the 260 mile pipe line across the mountains and deserts to the river boundary of this state and Arizona pending a survey of its "feasibility and desirability" in the light of present economic conditions.

A spirited faction of engineers, financiers and laymen outside of politics has been conducting a campaign questioning the advisability of going through with the Colorado river aqueduct because of several conditions.

DON'T GET DOWN-HEARTED ABOUT THAT NAGGING PAIN IN YOUR SIDE

Nagging pains in your side may be signs that internal poisons are robbing you of your health. Don't gamble with dangerous drugs. Don't neglect these danger signals which may mean the surgeon's knife or a long-drawn out expensive illness.

Give the harmless Cream of Nujol treatment a chance to start you on the road to health. This new form of Nujol is specially recommended for ridding the body of intestinal poisons. It never causes gripes or cramps. Never interferes with work or play. Best of all, it costs you only a few cents a day to rid your system of these poisons and to keep your bowels clear.

Make the new harmless Cream of Nujol treatment a regular, daily habit, and in a short time you will realize why thousands would never be without it. It's delicious to take.

One bottle will give you more than two weeks' treatment. Stop at your druggist's and get a bottle tonight.

MICHIGAN VOTES GOVERNOR POWER OVER EVERY BANK

Authorizes Him to Extend Present "Holiday."

Detroit, Mich., Feb. 20.—[Special.]—The house of representatives at Lansing tonight voted to Gov. William A. Comstock dictatorial power over every bank in Michigan and under this authority he may extend the present bank holiday and regulate withdrawal of bank deposits in any way he may choose. He retains his power as long as the present emergency continues.

The action taken by the house tonight follows a similar decision approved by the senate last Friday. A retroactive bill was also approved by the legislature which authenticates the proclamation issued a week ago by Gov. Comstock which brought about the banking holiday and closed more than 500 banks.

The first legislation to be enacted since the banks were closed a week ago was adopted with but five dissenting votes, while action to make it applicable to the national banks of the state was before the United States senate. Representatives of Detroit banks were speeding to Washington to assist in the national legislation as the house acted at Lansing.

Earlier in the day Senator James Couzens had introduced in the senate at Washington a resolution which, if enacted, will apply state legislation to the national banks within the respective states.

While legislation was thus being sought in Washington and Lansing the directors and executives of the Detroit banks continued conferences upon the working out of the details of the plan being evolved in that city.

Detroit banking institutions were open during regular hours today to accommodate depositors who wished to withdraw their privileged 5 per cent, but few applied. Less than 33 per cent of the available amount has been withdrawn.

It was indicated at Lansing tonight that Gov. Comstock would issue a second proclamation, probably tomorrow, extending the holiday beyond Thursday morning. He has been petitioned by the Michigan Banking association to do so pending adoption of legislation now before the state legislature and the United States senate.

Gov. Comstock said he was convinced that a long continuation of the holiday would be the worst thing possible and that he favors an opening of banks with percentage limitations.

"One COLD after Another"

Is Usually the Same Cold Repeating Itself!

Many persons who "catch one cold after another" during the winter think it's a different cold each time. As a matter of fact, it's often the same cold repeating itself. Uncured in the first place, the cold keeps coming back and all the time weakening your system and exposing you to more serious complications.

A cold requires decisive treatment or it will persist and make trouble for you. Many a serious illness had its start in a "slight" cold.

A COLD Remedy for a Cold

A cold is a specific condition and calls for specific treatment. Preparations good for half a dozen things besides cold can't be equally effective for colds. Many of these preparations actually make a cold more difficult of relief because they are constipating and also make the system acid.

A cold, moreover, calls for internal medication. For a cold is an internal infection. Local or outside applications only allay a few of the symptoms and do not reach the real seat of the trouble.

The Four Effects Necessary

Grove's Laxative Bromo Quinine knocks a cold and knocks it right because it does the four things necessary.

First of all, it opens the bowels. Second, it kills the cold germs and fever in the system. Third, it relieves the headache and grippy feeling. Fourth, it tones the entire system and fortifies against further attack.

This is the treatment a cold requires and anything less is courting danger.

Effective, but Harmless!

Grove's Laxative Bromo Quinine is safe for young and old to take. It contains nothing harmful. Also, it may be taken with impunity, whether you stay indoors or go out. For more than forty years it has been the standard cold and grippe tablet of the world, the formula keeping pace with Modern Medicine.

Grove's Laxative Bromo Quinine now comes in two sizes—30c and 50c. Get yourself a package today and be forearmed against colds. Ask for it by the full name and look for the initials L B Q stamped on every tablet. Be suspicious of the dealer who offers you a substitute.

NOTE: During Epidemics a tablet or two of Grove's Laxative Bromo Quinine every morning and night will do much to fortify your system against infection.

Make $1 do the work of $3 and prevent "pesky" winter colds

PEPSODENT ANTISEPTIC is 3 times as powerful as other leading mouth antiseptics. Hence it goes 3 times as far. And whether you buy the 25c, 50c, or $1 size, you still get 3 times as much for your money.

THIS is no time to waste money! It's no time to neglect health! You do neither when you fight colds with Pepsodent Antiseptic as millions are doing. It's just simple arithmetic that makes them change to Pepsodent.

$1 does the work of $3

Pepsodent Antiseptic is three times as powerful as other leading mouth antiseptics... hence it goes three times as far—gives you three times as much for your money and gives you extra protection against colds and throat irritations. For protection against germs associated with common ills, remember there are really only two leading kinds of mouth antiseptics on the market. In the one group is the mouth antiseptic that must be used full strength to be effective. In the other group is Pepsodent Antiseptic, utterly safe even if used full strength, yet powerful enough to be diluted with two parts of water and *still kill germs within 10 seconds!*

Don't fool yourself

It is bad enough to have germs in your mouth *before* you gargle... it's worse to have germs in your mouth *after* you gargle... so choose the antiseptic that kills the germs even when it is diluted. Insist on Pepsodent Antiseptic.

IMPURE BREATH
(Halitosis)

The amazing results of Pepsodent Antiseptic in fighting sore throat colds prove its effectiveness in checking Bad Breath (Halitosis). Remember, Pepsodent is 3 times more powerful in killing germs than other leading mouth antiseptics. Remember, *even when diluted with water it still kills germs.*

Some of the 50 different uses for this modern antiseptic

Sore Throat Colds	Cuts and Abrasions
Head Colds	After Shaving
Smoker's Throat	Chapped Hands
Bad Breath	Dandruff
Mouth Irritations	Skin Irritations
Irritations of the Gums	Chafes Under-Arm
After Extractions	Perspiration Odor
Tired, Aching Feet	"Athlete's Foot"

Pepsodent Antiseptic

TWO FAMOUS RADIO PROGRAMS
Amos 'n' Andy . . . The Goldbergs
Every night except Saturday and Sunday, over N.B.C.

Yellow Cab

Knows What Chicago Needs for the World's Fair

Any Chicagoan who doesn't feel the urge of civic pride and is not eager to do his best for the World's Fair, ought to be living out in the sticks on the very edge of nowhere.

During the Century of Progress, *Chicago will be on parade.* It will be talked about throughout the Universe. Its every institution will be on inspection and the attitude of its citizens will be discussed.

One of the important features of need and interest will be the taxi-cab industry which is bound to be constantly in demand by the thousands of visitors to the Fair, who will likewise want to see all the attractions of this great city.

That industry *must* be in high-class condition. It *must* be high-grade and reliable. It *must* be dignified, systematic and financially responsible. It *must* in all things reflect credit on the City. It *must* be operated by trained, honest and efficient men. It *must* protect the thousands who come here by train. It *must* see them safely to their stopping places. It *must* see them safely on their way home.

It *must* show by its service that Chicago is not guilty of some of the hard things that have been said about it.

Well, then, there is only one cab company in Chicago that can do all these things and preserve the traditions of Chicago, and that is *YELLOW CAB.* Why complicate things by licensing a lot of individually-owned cabs which haven't an ounce of responsibility of any kind behind them and have no respect for anything?

Yellow Cab Co.

The thinking fellow calls a YELLOW

Calumet 6000

CAN YOU *Solve These Puzzles?*

The Seal of a State Appears in Each Puzzle. Solve the Puzzle and Name the Seal.

$2,500 IN CASH PRIZES FOR BEST ANSWERS!

Hear Them Dramatized Every Evening on W-G-N
Solve Them the Following Morning in the Tribune
Tune In W-G-N Tonight at 8:30

NO. 1. CHICAGO TRIBUNE "SEALS OF THE STATES"

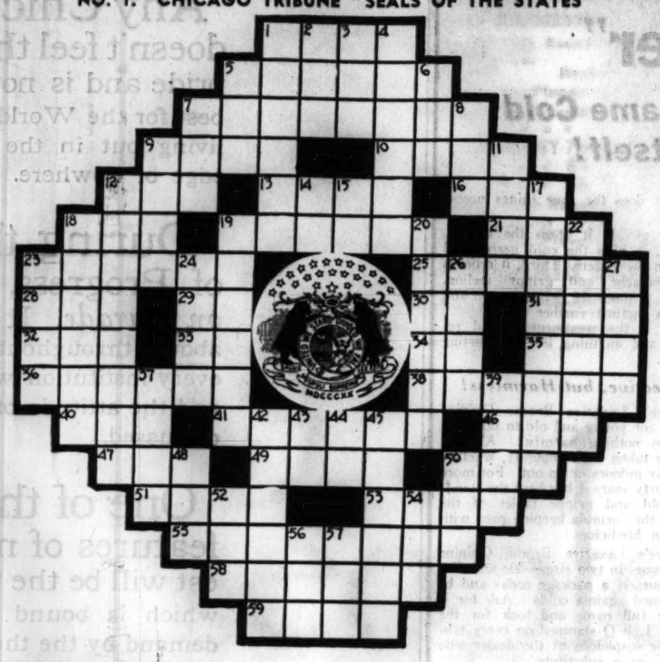

The Name of the State
Whose Seal Appears Here Is:_____
(Write name of State here.)

HORIZONTAL

1. Tailless leaping amphibian
5. Inner portion of a seed
7. Military guard
9. Tie
10. Short paragraph
12. Impair
13. Comfort
16. Hiatus
18. Small particle
19. Broil in a covered pan
21. Long, narrow inlet
23. Part of a churn
25. Exhibitions of strong feelings
28. Being in abstract sense
29. Behold!
30. Company (abbr.)
31. Fuss and bother
32. Self
33. Thus
34. Part of "to be"
35. Evergreen tree
36. Having feathers
38. Release a prisoner on own recognizance
40. Assam silkworm
41. Floodgate
46. Before (poetic)
47. Tavern
49. Projecting part of church building
50. Golf mound
51. Same as 1 H
53. Spike
55. Teaching some moral lesson
58. To esteem
59. Heavy cord

VERTICAL

1. Sensitive
2. Worthless remnant
3. Blackbird of the cuckoo genus
4. Contradicts
5. Knowledge
6. Allow
7. Title of address
8. Limb
9. Immersion
11. Female horse
12. State whose seal is pictured
14. Rough lava
15. Note of scale
17. Child's apron
18. Ornamental circlet for wrist
19. Thinks anxiously upon
20. Get away, as by flight
22. Roman urban official
23. Profound
24. Otherwise
26. State of deep insensibility
27. Painful
37. Place where money is coined
39. Large spool
42. Device for climbing
43. Skyward
44. Exists
45. The middle
48. Incline the head
50. Nervous twitching
52. Atmosphere
54. Help
56. Past time
57. Headgear

No. 2. CHICAGO TRIBUNE "SEALS OF THE STATES"

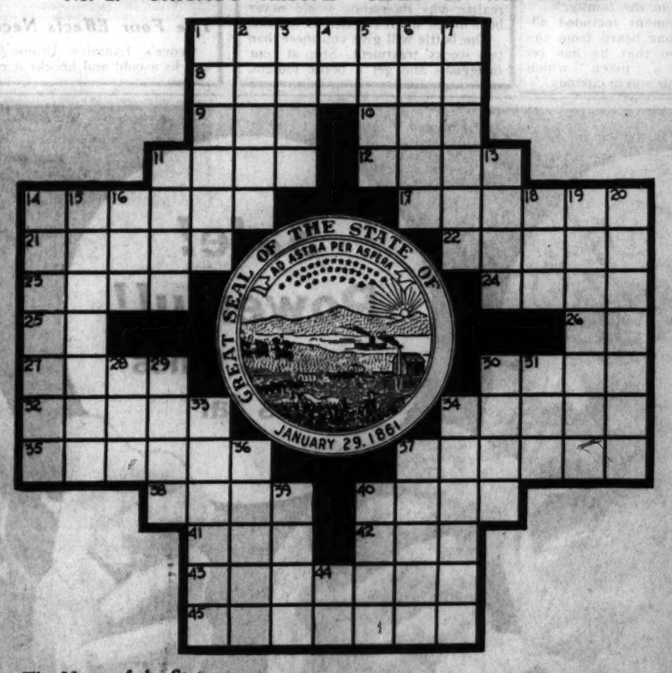

The Name of the State
Whose Seal Appears Here Is:_____
(Write name of State here).

HORIZONTAL

1. Pertaining to the sea
8. Organ stop giving fluttering tones
9. Black, viscous substance
10. Supporting bone
11. Provoke to combat
12. Animal's stomach (pl.)
14. Quick answer
17. Depart suddenly and secretly
21. Accumulate
22. Trite
23. Woman
24. Extreme anger
25. Preposition
26. Manager of a publication (abbr.)
27. Box
30. Intoned
32. Perfume
34. Hereditary class of India
35. Rents
37. State whose seal is pictured
38. Sinful
40. Flying creature
41. Before (poetic)
42. Single thing
43. Requites
45. Interminable

VERTICAL

1. Aquatic fish-eating mammal (pl.)
2. Manual art
3. Uncanny
4. Part of "to be"
5. Average
6. Epic poem by Homer
7. Spider's network
11. Measured quantity of medicine
13. Remains of a wound
14. Extreme
15. Issue forth from a source
16. Artist's cap
18. Collection of information
19. Purplish red
20. Promises
28. Stamped (abbr.)
29. Facility
30. Grit
31. Beast of burden
33. Venerate
34. Fondle
36. Irresistible woman
37. Varieties
39. Vulgar; dissolute
40. Tiresome person
44. The Indian mulberry

SEALS OF THE STATES *IN CROSSWORDS*

DO YOU enjoy solving Crossword Puzzles? This, then, presents an opportunity to you. Note the two puzzles printed here. They are the first of a series now appearing each day in the Chicago Daily Tribune. In each puzzle the official seal of one of the 48 States of the United States is printed. The name of the State is included in the words of the Puzzle. Solve the Puzzle and name the seal represented. Continue until you have completed the series comprising the 48 States.

The Chicago Tribune will pay 179 big cash prizes totaling $2,500.00 to the persons who send in the best answers to this series. There are no strings or catches to this offer. No subscriptions to solicit. Just educational pastime for you—and an opportunity to win a substantial cash award.

Start with the first two puzzles printed here. Solve them. Write the name of the State seal below the puzzle. You will find it interesting and educational.

TUNE IN W-G-N
TONIGHT AT 8:30

Each evening, excepting Saturdays, during this series, W-G-N, the Chicago Tribune Radio Station, will broadcast a *dramatization* of the State represented in the puzzle appearing in the Tribune the following morning. Tune in! These dramatizations will furnish clues that will help you.

THE RULES:

ELIGIBILITY: Every man, woman, boy and girl is eligible regardless of place of residence—excepting employes of the Chicago Tribune and their families. You pay nothing.

WHAT TO DO: Solve the series of Crossword Puzzles appearing in the Chicago Daily Tribune. A new puzzle will appear each day, excepting Sundays, until 48 have appeared. The official seal and name of one of the 48 States of the United States will appear in each puzzle. Solve the puzzles and write the name of the State below each puzzle.

DRAMATIZATIONS: Each evening, excepting Saturdays, W-G-N, the Chicago Tribune Station, will broadcast a dramatization of the State whose seal appears in the puzzle the following morning in the Tribune. Tune in. These dramatizations will furnish clues to help you.

WHERE TO SEND ENTRIES: Hold all puzzles until you have the complete set of 48. Then send them to "State Seals," Chicago Tribune, Postoffice Box 1718, Chicago, Illinois. All entries must be in by midnight 15 days after Puzzle No. 48 has been printed. Each entry must be sent by First Class Mail, Postage Prepaid. Entries with insufficient postage will be returned by the Postoffice Department.

THE AWARDS: The Chicago Tribune will pay 179 cash prizes totaling $2,500.00 to the persons who send in the nearest correctly solved and neatest complete sets of puzzles in accordance with these rules. You do not necessarily have to solve each of the 48 puzzles correctly to win. The prizes will be paid to the persons whose entries rank highest. Elaborate entries are not necessary and will receive no greater consideration than simple ones. Therefore make your entry simple and neat. (See Prize List at right.)

JUDGING: All entries will be judged by a Committee appointed by the Chicago Tribune. Entrants agree to accept their decision as final. In case of ties a duplicate award will be paid to each tying contestant.

FREE: It is not necessary to buy the Chicago Tribune to compete. You may copy or trace the puzzles and send them in. The Chicago Tribune may be examined at any of its offices or at Public Libraries free of charge.

THE PRIZES:

First Prize			$500.00
Second Prize			250.00
Next 2 Prizes	$100.00	each	200.00
Next 5 Prizes	50.00	each	250.00
Next 10 Prizes	25.00	each	250.00
Next 50 Prizes	10.00	each	500.00
Next 110 Prizes	5.00	each	550.00
179 Prizes Totaling			$2,500.00

Get Puzzle No. 3 in TOMORROW'S

Daily Tribune

NOTICE: If you wish to have the Daily Tribune delivered to your home each morning before breakfast during this series, notify your newsdealer or telephone the Tribune, Superior 0100.

© 1933, Chicago Tribune

WAR CHIEF TAKES GERMAN ARMY OUT OF POLITICS

New Defense Minister Holds Key Position.

BY SIGRID SCHULTZ.

[Chicago Tribune Press Service.]

BERLIN, Feb. 20.—While political tension is increasing daily over the elections for the reichstag and the Prussian diet on March 5, German's small but highly efficient army is gaining in importance as the main factor for maintaining law and order in case of emergency. Whoever controls the reichswehr holds one of the key positions in the cabinet.

WERNER VON BLOMBERG.

Gen. Baron Werner von Blomberg is Germany's new minister of defense. For the last four years he was in command of the forces in East Prussia. According to the unanimous opinion of military experts, the new minister of defense is one of Germany's ablest generals, combining a deep theoretical knowledge of the science of war with a wide battlefield experience acquired in the world war.

A True Soldier.

Unlike his predecessor, Gen. Kurt von Schleicher, Von Blomberg is a soldiers and nothing but a soldier. He has devoted his entire adult life to military matters and steered clear of politics. He can be trusted to execute the orders of President von Hindenburg. One of the general's first acts as minister of defense was to announce his intention of "purifying" the army of all "political taint" it might have acquired in the party struggles of recent years. The highly political ministerial office of the defense ministry, hitherto occupied by Col. von Bredow, was filled by Col. von Reichenau, who, like his superior, has the reputation of being a nonpolitical soldier.

Gen. von Blomberg has reached the top of the military ladder at the age of 54. He is no stranger to America. He spent two months in the United States in the fall of 1930 to "strengthen the friendly relations taken up after the world war between the United States and the reichswehr."

Protested Order to Retreat.

Baron von Blomberg began his career in the cadet school in Berlin-Lichterfelde. The beginning of the world war saw him as chief staff officer attached to an infantry division. As early as the battle of the Marne he proved his military talents and sound strategical mind.

When general headquarters ordered the premature retreat of the extreme right wing of the German forces—a decision which cost Germany the war, in the opinion of most military experts in Germany—Von Blomberg collected several regimental commanders of the right wing and rushed them to general headquarters. With Blomberg as their spokesman, the officers tried to persuade the German chief of staff to retract the order.

The general failed to make any impression on general headquarters. The German right wing armies, which were in the act of outflanking the left wing of the French forces, were ordered to continue the retreat, and the war on the western front eventually died down to the "disastrous and barren war" of positions.

Catholic Guard Slain.

KAISERSLAUTERN, Germany, Feb. 20.—(AP)—In clashes following a reelection massmeeting addressed by Dr. Heinrich Bruening, former chancellor, tonight one member of the Catholic defense organization Pfalzwacht was fatally shot and twenty persons were injured. The Pfalzwachters acted as guards about the hall.

Red Slain by Nazis.

FRANKFORT-AM-MAIN, Germany, Feb. 20.—(AP)—A communist was killed and another seriously injured in a clash with Nazis here tonight.

62 Slain in 16 Days.

BERLIN, Feb. 20.—(AP)—The leftist newspaper Montag Morgen today said that 62 persons were killed in political clashes between Jan. 2 and Feb. 18, the period marking the ascendancy and early régime of Adolf Hitler. Of this number, the newspaper said, 37 were communists and Socialists, 14 were Nazis, two policemen, and the others of unknown affiliation.

KITCHEN GOSSIP by HILDA

Get cheers from a hungry family

So often the same, time-worn dishes get tiresome. You wish—and the family with you—that there was something new. I suggest Chop Suey!

Chop Suey is as easy to prepare as the simplest stew. And it's perfectly delicious. Just get the real Chinese vegetables. Ask for La Choy. Keep the Brown Sauce and Soy Sauce always in the kitchen.

Use leftover or uncooked pork, chicken or veal. Sear with onions in a large skillet. Add a cup of soup stock (or water) and 1½ cups of chopped celery. Thicken. Include La Choy Vegetables and Sauces. Dinner is ready! Serve with potatoes or steamed rice.

All you need to remember is La Choy. The recipe is on the label. Try Chop Suey tonight. Write for my free Chinese recipe book. Address La Choy Food Products, Inc., Detroit, Mich.

Flying Forecast

Special flying route forecasts for the period from 11 p. m., Feb. 20, to noon, Feb. 21:

Chicago-St. Louis and Evansville—Overcast over north with possibly a few snow flurries; clear over south, possibly becoming broken to overcast; strong west to northwest winds and gales.

Chicago-Cincinnati—Broken to overcast, except mostly clear over extreme south, possibly a few snow flurries over extreme north; strong west to northwest winds and gales.

Chicago-Detroit-Cleveland—Mostly overcast with snow; strong westerly winds and gales, becoming northwest over west portion.

Chicago-Twin Cities—Varying cloudiness, possibly a few snow flurries over extreme south portion; strong winds and gales, mostly northwest.

Chicago-Omaha—Mostly overcast, possibly snow flurries over extreme east; strong west to northwest winds and gales.

Chicago-Kansas City—Mostly overcast, possibly some snow flurries over east portion; strong west to northwest winds and gales.

Route forecasts for 12 hours ending at noon:

Evansville-Atlanta—Scattered clouds strong west and northwest winds above 2,000 feet.

Cleveland-New York—Scattered to broken clouds, followed by snow flurries Tuesday at Cleveland, west gales above 2,000 feet.

2 GUNMEN TAKE $140 IN ROBBERY OF FREE CLINIC

CRIMINAL COURT.

Henry Thorenson, larceny, sentenced to 1 to 10 years in the penitentiary by Judge Rudolph F. Desort.

The gunmen yesterday entered the Central Free dispensary, operated by Rush Medical college at Wood and Harrison streets, and forced the superintendent, Dr. George W. Du Val, to surrender $140. Dr. Du Val and his secretary, Miss Hattie Brack of 115 South East avenue, Oak Park, were in the office on the first floor when the men arrived. They first made inquiries for a "Dr. Otis," and when told there was no such physician there, drew their pistols, ordered Dr. Du Val to open the office safe, and fled with the money.

WOMAN'S SCREAMS ROUT BANDIT.

The screams of Mrs. Bertha Kane, 1061 Hollywood Avenue, routed two bandits who tried to rob her and her husband, Henry L. Kane, an attorney with offices at 33 North La Salle street, in front of 1522 Hood avenue early yesterday.

AUSTRIA WARNED EUROPEAN WAR CAN'T BE AVOIDED

Newspaper Calls for a Union with Germany.

VIENNA, Austria, Feb. 20.—(AP)—Asserting that war between Italy and Jugo-Slavia no longer can be avoided, the newspaper Wiener Neueste Nachrichten today published a strong appeal for union with Germany as Austria's only hope of escaping annihilation.

International excitement in connection with a recent shipment of arms from Italy, the newspaper said, indicates that it would be impossible for Austria to maintain neutrality in case of hostilities on the southern border.

Fears for Austrian Cities.

"It will be interesting to observe what pretext will be found when the time comes for the stronger powers to justify the use of Austria as a battlefield," the article said.

It is pointed out that Vienna is within range of heavy artillery from Czechoslovakia and that Klagenfurt is within range of Jugo-Slavian guns.

"It is no longer important to discuss whether anschluss [political union] is desirable on historical, economic, cultural, or racial grounds," the editorial said. "It is a question now of protection against a perilous development which no one can halt. Union with Germany under these circumstances means rescue from destruction, devastation, and annihilation."

Charges Treaty Violation.

The Socialist Allgemeine Zeitung asserted that the recent arms shipment violated the provisions of the treaty of St. Germain, which forbids concentration of arms by the nations defeated in the world war. The paper called for the defeat of the Dollfus government as a demonstration that only the government and not the Austrian people "played with the idea of helping Italy to furnish arms to Hungary."

ALDERMAN MILLS TELLS HOW HE SAVES CITY CASH

3 Rivals Seeking His Council Seat.

In his campaign against three opponents for reelection to the city council, Ald. Wiley W. Mills of the 37th ward is pointing to two savings that he has made in the city appropriations as evidence of his stand in favor of reducing the cost of local government to the taxpayers.

Each year the council appropriates for the maintenance of the automobiles of the fifty aldermen an appropriation which totaled $28,224 for 1932.

Waives "Old Customs."

Besides this expenditure for which the aldermen are directly responsible, many of the councilmen adhere to an old custom under which public jobs are given to their secretaries. In return for landing on a public pay roll the secretaries give most of their time to their aldermanic sponsors instead of to the taxpayers.

"I have not collected the $48 a month for automobile maintenance that was appropriated for me," said Ald. Mills, "preferring to return that money to the city. Last year the amount turned back totaled $576. Neither have I had a secretary placed on a public pay roll. I have done my own work instead."

But the real issue in the campaign, according to Attorney Willard Matheny, chairman of the Mills campaign committee, is "whether the ward shall return to the council a representative who is free from political party domination or send one who will blindly do the bidding of his political sponsors."

Tim Crowe Aids Rival.

Ald. Mills has been listed as a Democrat, but the Democratic organization of Tim Crowe, ward committeeman who is under sentence in the sanitary district graft scandal, has indorsed Roger J. Kiley, as has James T. Igoe, who opposed Crowe for committeeman a year ago.

The board of election commissioners announced yesterday that approximately $35,000 would be saved by reducing the number of precincts that will be open on Feb. 28 in 15 wards where there are no aldermanic contests, propositions or park commissioners to be voted on.

FLY to KANSAS CITY

$25.00 Round Trip $45.00

Heated Cabins

Multi-motor Planes—2 Pilots

4 Hrs.—Lv. 8:15 am 4 pm 8:30 pm

* * *

To OKLAHOMA CITY 7½ Hrs. $44.50

To TULSA - - 6¼ " 37.50

To DALLAS - - 9¾ " 54.50

10% Off on Round Trips

400 SO. MICH., WAB. 0230

Hotels; Postal and Western Union Offices

UNITED AIR LINES

50,000,000 MILES EXPERIENCE

2 CRAZED MOROS RUN AMUCK AND KILL 8 PERSONS

MANILA, P. I., Feb. 20.—(AP)—Two crazed Moros killed eight persons in a mad rampage on the Island of Tawi Tawi, in the southern Philippines, before they themselves were shot down, advices received here today said. Police attributed the outbreak to an attempt to collect taxes.

The madmen killed a government clerk and a policeman in the town of Batubatu Saturday night. They fled to the hills, but returned to town Sunday and butchered three women, a child, and two other persons.

Terrorized townspeople locked themselves in their houses until the killers were shot down by local police.

WHEN YOUR STOMACH RUNS AN HOUR SLOW

Most "indigestion" has been found imaginary! The pains and gas and all that misery are real, of course. But nine times in ten they are symptoms only of *slow stomach.*

Did you know you can regulate your stomach to empty in six hours, as it should? That this is as easy as moving the bowels?

One box of Pape's Diapepsin will test your stomach and correct your digestion time in a couple of days—at a cost of twenty-five cents!

Each tablet of diapepsin saves the stomach half an hour's labor.

If your stomach is an hour slow, two tablets will remedy the trouble. Then eat anything. Baked beans every noon if you like them, and lobster at midnight suppers. They will digest like crackers and milk in a six-hour stomach!

Pape's Diapepsin is good for you, because it stimulates the gastric flow. Use it freely until the stomach is working right without any help. When it slows down, take diapepsin again for a day or two. This helps coffee drinkers and hard smokers, too.

Woman Killed by Fall from Third Floor Window

Mrs. Margaret Odom, 47 years old, was fatally injured yesterday afternoon when she leaped or fell from the window of her third floor apartment at 1010 Waveland avenue. She was taken to the American hospital, where she died. Her husband, Thomas, an unemployed carpenter, insisted that his wife had fallen. Odom was not at home at the time of the tragedy.

NEURITIS ?

■ Neuritis (inflammation of nerves) is one of the nasty tricks that excess uric acid can play on you. Others may be: itching skin spots, stiff joints, rheumatic twinges.

If you have seen your doctor about any one of these troubles, he has probably warned you about caffeine. This drug, found in ordinary coffee, often produces uric acid.

But don't take that as a farewell to coffee. You can keep drinking coffee, good coffee, with no fear of caffeine.

Make a two-weeks' test of Kellogg's Kaffee-Hag Coffee (97% caffeine-free). Enjoy this delicious blend of finest Brazilian and Colombian coffees. Your taste will never know that the caffeine has been removed. Two full weeks should make a big difference. Try it.

Ground or in the Bean . . . Roasted by Kellogg in Battle Creek. Vacuum packed. Buy it from your grocer. Satisfaction guaranteed, or money back.

Sign, Tear Off and Mail This Coupon Now!

Send 15 cents in stamps for a can of Kellogg's Kaffee-Hag Coffee and a booklet on coffee and health. Use this coupon.

KELLOGG CO., Battle Creek, Mich.
Please send me a can of Kellogg's Kaffee-Hag Coffee (97% caffeine-free) and booklet. I enclose 15c in stamps.
5U2.21
Mr.
Mrs.
Miss
Street
City
State

People know it...

"Chesterfields Satisfy"

WHEN smokers keep buying the same cigarette day after day... it's a pretty good sign that they're getting what they want... mildness, better taste—a smoke that's always the same.

So we're going right on making Chesterfields just as we always have ... selecting choice, ripe tobaccos ... ageing them ... blending and cross-blending them ... making them into cigarettes in the most scientific ways that are known.

As long as we do these things we know that smokers will continue to say, "They Satisfy." For that's what people *are* saying about Chesterfields.

If you smoke, why not find out about them? A package or two will tell you the whole story.

© 1933, Liggett & Myers Tobacco Co.

Chesterfield

THEY'RE MILDER—
THEY TASTE BETTER

Chicago Daily Tribune

THE WORLD'S GREATEST NEWSPAPER

FOUNDED JUNE 10, 1847

ENTERED AS SECOND CLASS MATTER JUNE 3, 1903, AT THE POSTOFFICE AT CHICAGO, ILL., UNDER ACT OF MARCH 3, 1879.

All unsolicited articles, manuscripts, letters and pictures sent to The Tribune are sent at the owner's risk, and The Tribune company expressly repudiates any liability or responsibility for their safe custody or return.

TUESDAY, FEBRUARY 21, 1933.

THE TRIBUNE OFFICES.
CHICAGO—TRIBUNE SQUARE.
MILWAUKEE—TRUST COMPANY BUILDING.
NEW YORK—220 EAST 42D STREET.
WASHINGTON—815 ALBEE BUILDING.
BOSTON—718 CHAMBER OF COMMERCE BUILDING.
ATLANTA—1825 RHODES-HAVERTY BUILDING.
LONDON—185 FLEET STREET.
PARIS—1 RUE SCRIBE.
BERLIN—COLUMBUS HOUSE, POTSDAMERPLATZ 1.
MADRID—CALLE ESPALTER 5.
RIGA—ELIZABETES IELA 15/3.
ROME—GALLERIA COLONNA (SCALA A).
VIENNA—AM MODENAPARK 6.
WARSAW—PLAC KRASINSKICH 6.
GIBRALTAR—HOTEL CECIL.
SHANGHAI—35 AVENUE EDWARD VII.
TOKIO—IMPERIAL HOTEL.
MEXICO CITY—HOTEL REGIS.
PANAMA CITY—HOTEL CENTRAL.
SPECIAL REPRESENTATION.
SAN FRANCISCO—820 KOHL BUILDING.

THE TRIBUNE'S PLATFORM FOR CHICAGO

1. *Cut taxes in half.*
2. *Pay the defaulted bonds.*
3. *Overcome crime.*
4. *Speed up railroad passenger service.*
5. *Make Chicago the first city in the world.*

"The newspaper is an institution developed by modern civilization to present the news of the day, to foster commerce and industry, to inform and mold public opinion, and to furnish that check upon government which no constitution has ever been able to provide."

ILLINOIS' GOLDEN OPPORTUNITY.

A recent contributor to the Voice of the People called attention to a fact, often forgotten, about taxation. He said that the personal property tax in Illinois is admirably calculated to lead to business stagnation. The assessor can find a diamond brooch, a magnificent rug or an automobile, but he cannot find the equivalent value in a safety deposit box. And if by law he is given a duplicate key to every box, the consequence will be the removal of all intangibles to Gary or New York. Therefore, our law is calculated to discourage purchases and drive funds out of the state.

Illinois legislators are not unique in their incapacity to understand the folly of excessive taxation. The Wisconsin legislature is at the moment debating a proposal to place a permanent tax on corporation dividends. New York has only lately increased its levies on incomes. The effect of these measures must be to drive industry and savings in so far as possible into less hostile jurisdictions. The New York Central railroad cannot remove its tracks from New York state, but it might remove its general offices and its financial resources to another state if there were a clear saving of taxes in doing so. An ordinary factory can be moved at no great cost.

The excessive taxation of other states, indeed, is Illinois' golden opportunity. If Wisconsin and New York discourage business and finance by tax increases, we can invite them with moderate taxation. In the long run we shall have more public revenue from low taxes than from high ones.

WAR IN JEHOL.

Dispatches from Manchuria indicate the early resumption of the Japanese advance into Jehol. From China there is report of the movement of reinforcements into Jehol and the National government announces its determination to resist. We are lacking in information as to the forces available to the Chinese government, and the rough estimates of troops now in Jehol, from 226,000 to 105,000, must be accepted as very doubtful. Even if quantitatively somewhere near accuracy, the factor of quality must also be taken into account. There are millions of armed men in China in armies and in guerrilla bands, but a small proportion of them are disciplined and well led. Even this minority is not adequately provided with artillery and other modern equipment, and the service of supply is inadequate. Estimates of Japanese forces are not subject to these discounts. Japan has a modern army fully equipped and supplied. The Chinese problem of maintaining operations in Jehol would test a modern military establishment and the Chinese government has only the nucleus. Moreover, China is distracted by political faction and internal disorder.

It is true that an effective unification of China's military resources would make the occupation of Jehol more costly to Japan and might defeat it, at least temporarily, both for military and financial reasons. The Japanese student of occidental history may recall that Napoleon's military enterprise did more to unite the Germans and make the Germany of Bismarck and Moltke possible and more to make Great Britain the greatest of world powers than any influence from within those nations. But Japanese statesmanship, while it has given serious heed to the lessons of occidental experience, thinks in terms of the Asiatic realities and is not easily shaken from its purposes by western analogies. It is we who draw conclusions from surface appearances and expect results which do not arrive in oriental conditions, for east is east and west is west.

It is, of course, plausible that, in spite of the fact that the probable loss of Manchuria has not yet unified Chinese factions, the threat of the loss of Jehol might complete the process. In such case a major war would probably result, for, superior as the Japanese army is, the armies of China, if they could be induced to coöperate strategically, could oppose a formidable resistance to Japanese operations. The Chinese are as brave in war as the Japanese. Their weakness is in loyalty of command and in equipment and organization. They could not beat the Japanese decisively, but they might, if coördinated, prolong resistance until Japanese financial resources were so depleted as to compel the abandonment of the Jehol enterprise at least. But against this possibility we must consider that carrying on operations in Jehol would be expensive for China, whose resources are even less than Japan's.

We doubt there are either moral or material conditions in China at this moment capable of supporting a war with Japan. There is the formidable movement of Chinese communism in southern and central China which is more concerned with its own success than with the success of Nationalist armies far away in the north or the preservation of remote territory for the sake of "saving face" and preserving the Nationalist government. With the latter embarked upon a costly enterprise in the north we may rather safely assume that the communist movement would not be restrained, but, on the contrary, would strike at the Nationalist government. This would compel the abandonment of serious operations in the north. We may be sure this factor in the situation is thoroughly understood at Tokio. The Japanese also are not much impressed, we may believe, with the possibilities of reliable unification even among the noncommunist factions.

How much pressure can or will be brought upon Japan by the league powers and the government of the United States is yet to be shown. But nothing transpiring up to this time suggests that it will be strong enough to prevent Japan from pursuing a course which it believes to be essential to Japanese security and prosperity. It is true that Japanese financial and social conditions are not favorable to a long and costly war, but it would seem that the Japanese statesmen feel this to be Japan's hour and have the fortitude to exploit it.

China, distracted by internal disorder, is in poor condition either to put forth her own strength or to borrow the help of other nations. Her nationalism has failed to unite her own leaders, while it has disparaged her credit with powers hitherto disposed to aid her. The process of pacification, modernization and the development of a unified national sentiment is one which will take many years if not generations to realize, but it is essential to China's security and progress. Japanese aggression may accelerate that process, but we suspect that Jimmy Yen is doing more for it, with his simplified language and his schools for the people, than all the politicians and military heroes in the China of today.

FOR BETTER PROTECTION FROM VIOLENT CRIME.

A new firearms law has been introduced by Representative Robert Woodward and we hope will be enacted at this session of the legislature. The present regulations have been shown to be seriously inadequate and the proposed measure is, in our opinion, well considered. It follows in general the uniform act approved by the American Bar association and it has the indorsement of Col. Calvin Goddard, director of the Scientific Crime Detection laboratory affiliated with Northwestern university, who is an authority on this subject; of Dean Emeritus Wigmore of the Northwestern university law school, Capt. Sammis, the able superintendent of the Lincoln park police, and other experts. Col. Goddard, who has given special study to the problem of firearms regulation, is, we assume, the principal author of the new measure.

The chief complaint against the present law is that it prevents the legitimate carrying of arms by reputable citizens. The new bill provides for the issuance of licenses with careful safeguards, and should answer objections to existing restraints on this score.

The bill also is admirable in strengthening the law against gun toting by irresponsibles and criminals, and closes serious gaps in the present laws through which the criminal has escaped so often on technicalities. Section 4, for example, provides that "no person who has been convicted in this state or elsewhere of a crime of violence shall own a pistol or have one in his possession or under his control." The fact that he has a pistol within reach, in his car, for instance, will not help him. Another provision forbids "any person who habitually associates with thieves or who habitually frequents houses of ill fame or gambling houses" to carry a firearm in a motor vehicle. Section 5 makes unlawful the carrying, possession, sale, lending, or giving of blackjacks, slingshots, sandbags, metal knuckles, bludgeons, etc. In short, the measure is remarkably thorough and closely related to actual experience of the police and courts in dealing with the criminal.

Another section, long needed, provides for additional punishment for crimes of violence when armed. In England the carrying of arms by criminals is rare because the culprit knows his penalty will be much more severe if he is caught with a weapon. If the law is faithfully enforced in Illinois it should have much the same result. The American criminal is armed because he has little reason to fear extra punishment for possession of a deadly weapon.

In short, study of the new measure, we are confident, will convince the legislature that its enactment and enforcement will materially strengthen our protection from the habitual criminal. We hope the legislature will not fail to enact it at this session. Conditions do not justify delay.

Editorial of the Day

ECONOMY VS. PRODIGALITY.

[Boone, Ia., News-Republican.]

Probably the most striking example of difference in conception of what these times demand is a comparison of the attitude of the Iowa general assembly with the attitude of congress. The Iowa governor and solons have grasped the meaning of depression and are using the common business judgment of making drastic retrenchments. The peak of our state direct tax levy reached $111,000,000 during prosperity. Then came the crash. With the passage of the Elliott law and similar actions by the 44th general assembly, $10,000,000 was cut off of the 1931 taxes and the same forces brought about a reduction of nearly $10,000,000 more for 1932. The committee on reduction of government expenditures, of which Ed Brown is secretary, proposes to use the taxes of 1919—$35,000,000—as a yardstick and save the state $25,000,000 more.

On the other hand, the congress of the United States has done nothing but a little cheeseparing in a gesture of economy. There is still the same riot of extravagance that prevailed in the boom years. The Reconstruction Finance corporation is doling out millions to any one who applies, and seems to be miffed because more takers do not come. The huge deficit of the bureaucracy, honeycombed with millions of needless and wasteful expenditures, grows at an alarming rate, and it is a fact that the government's finances are now being carried by the bankers. Attempts at new extravagances and proposals of inflation are running wild in the senate and house without any rebuke by a level headed member. No honest proposal is made to reduce expenses to fit the possible income. It has become a struggle between those who live on the government pap and those who produce it. Money to satiate the vast spending machine at Washington has to come out of the sweatings of business and the wages of labor.

The government at Washington should set a yardstick at the 1919 expenses. That is plenty to run the country at its present amount of income. Unless the incoming President and congress face this crisis and reduce the outgo to fit the income there can be but one result—bankruptcy, with its concomitant stagnation of industry and suffering, and with which the ills of 1932 will be insignificant in comparison. The people of the nation must rise in protest, as did the people of Iowa, against the deliberate wrecking of the treasury.

A LINE O' TYPE OR TWO

Hew to the Line, let the quips fall where they may.

ANXIOUS DEMOCRATS are asking one and all whether it is true that any man appearing on the streets of Washington during the inaugural exercises without a silk hat will be arrested for vagrancy. It's probably true. Local police regulations are under control of the residents of Washington and what they think in Washington of grown men who walk around the streets of the capital on March 4 without a plug hat is simply nobody's business. A resident of Washington would sell the family cook stove to buy a silk hat for the inaugural ceremonies rather than be seen without one. They'd even trade the family auto for a silk hat or open Junior's tin bank with an ax. They caught a Washington man only last week trying to trade the baby's shoes for a plug hat. It's horrible what they'll do down there for a plug hat for March 4. The best advice for a job hunting Democrat is that if he can't get hold of a silk hat to stay away from Washington. They might tar and feather him and ride him out of town on a rail.

—‡—

AT CONCORD.

Louisa M. Alcott's Hundredth Anniversary.

Still beneath the Alcott elm trees,
Where New England sunlight streams,
Each day stands some Little Woman
Dreaming Little Women's dreams.

Classic Concord! Manse of Hawthorne—
Austere home of Emerson—
That rude Bridge, so famed in story,
Which the embattled farmers won.

Hosts of pilgrims, men and women,
Come to honor and revere
Monument and mansion, whisper
"Beth and Nan and Jo lived here."

All long dead, those rustic heroes
Of that distant valiant fray,
But Louisa Alcott's children
Live and laugh and cry today.

Though the shot heard round the world has
Ceased to echo long ago,
Still the voices of her children
Set young, yearning hearts aglow.

At the Shrine of Little Women,
Over Concord, on the ridge,
Eager pilgrims pause and ponder,
Who but walk across the Bridge.

EOLUS.

—‡—

BUT, FORTUNATELY, the state conventions can only vote to repeal the 18th amendment. They cannot vote to rub it out or shoot it out or tear it out or drown it out or drive it out. No, fellow citizens, you can only repeal it. Sorry, but that's as far as you can go.

—‡—

AGAIN IT WOULD SEEM that women are too idealistic to make good practical politicians. A lady down in Missouri has been granted a divorce because she objected to her husband engaging himself to four other women when he campaigned for the job of police magistrate. But tut, tut! That meant four votes, didn't it? And if the four ladies the candidate promised to wed were also married they would probably get their husbands to vote right. Eight votes right there! And if the four ladies had grown sons and daughters—more votes. In politics you gotta be practical.

—‡—

A HIGH SCHOOL BOY in Milwaukee yawned so hard after coming home from school he dislocated his left shoulder. That's a warning. In the future we're going to keep the family doc standing right alongside our left shoulder every time we read anything about Senator Hooey Long.

—‡—

AND NOW BALTIMORE horns into the picture. It's forty miles from Washington, but it's notified Mr. Roosevelt that it has a cunning little swimming pool over there that can be warmed just to the exact degree of Warm Springs down in Georgia in which Mr. Roosevelt takes such pleasure. Also it is wet just like Warm Springs. In fact, reading the glowing descriptions, one gets the idea that the Baltimore pool is even wetter than the one down in Georgia. It may not be as big, but you have to admit it's just as wet. Anyhow, Baltimore has been heard from. Gosh, you just can't keep a good town down!

—‡—

THE WORLD DO MOVE! Evanston now has movie shows on the Sabbath. And a year ago movie shows on Sunday in Evanston would have been called a crime wave.

—‡—

FARMERS DOWN in the little towns high up in the Great Smoky mountains are declared to have fled from their homes because of the appearance of a dreadful apparition that stalks around at night with a candle held in one hand and its head carried under the other arm, making long speeches and jumping back and forth. We don't think it's a ghost. It's either a Bone Dry or a congressional lame duck. Of course it sounds a good deal like Bill Borah, but he wouldn't carry his head under his left arm. That sounds more like a Hoover Democrat or a Bone Dry.

—‡—

DEFLATION.

Der Sap in charge, so lang man Money macht
Mehr als die Firm for Diffidents requiret,
Der wird mit Banquets als a Superman
Gefeiert.

But kommt a Business shlump, da wird er net
Gefêtet von Directors und admiret.
Denn wird in common er mit common Clay
Gefiret.

K. M. S.

—‡—

AND THE VERY PEOPLE who are most clamorous for an eight inch putting hole on the golf links are those who wouldn't shovel an eight inch path through the snow in front of their houses.

—‡—

WE HARDLY BELIEVE that jigsaw puzzle solvers go insane. It's the rest of the family that go crazy.

R. H. L.

How to Keep Well By Dr. W. A. Evans

To the limit of space questions pertaining to hygiene and prevention of disease will be answered in this column. Personal replies will be made to inquiries, under proper limitations, when return stamped envelope is inclosed. Dr. Evans will not make diagnoses or prescribe for individual disease.

[Copyright 1933: By The Chicago Tribune.]

UNEMOTIONAL THINKING.

THERE have been four Presidents of the United States from New England. All were of old New England stock and their personalities were typical of these people. Each made contribution to his country.

The fourth of the list, Calvin Coolidge, has just died—too recently for any agreement as to what was his great contribution. Pending such decision this suggestion is offered for consideration.

It is said that Mr. Coolidge gave vent to his grief when his son died and some may recall other occasions on which he exhibited emotion. However, there were not many such of which the public had knowledge. Doubtless he felt emotions, but he had them well in hand. Certain it is that he did not let his emotions masquerade as thoughts. His thinking was always clear, cold, and logical. What he gave out as opinions were the result of mental rather than emotional processes.

It is said that fear is a universal impulse. In the main it is a very harmful indulgence, but there are fields in which its operation makes for good. But, whether wholesome or harmful, it should never be allowed to pass for thinking.

Wishful thinking is even more harmful than the kind of thinking that is dyed by fear. It is closely akin to fantasy, day dreaming, and dementia praecox. The asylums are loaded with people who went down because of it. In its milder manifestations it vitiates judgment and destroys capacity for weighing values.

More than any other President in recent years, Mr. Coolidge's thinking was not warped by fear, on the one hand, or Pollyanna thinking on the other. Men in high position must depend very much upon others. It is necessary, therefore, that their judgment of men should be good. Our estimate of our associates is generally a mass of likes and dislikes, envies, jealousies, revenges, and a multitude of other emotions. The cut of a man's hair, his curl, or the fit of his coat has more than once placed a man in a seat of the mighty or barred him therefrom.

Mr. Coolidge was unusually able to think rather than to feel when weighing men.

The President is a great force in public life, aside from those fields which relate to his official acts. The example of Mr. Coolidge as a clear thinker, one who did not let his emotions flow over into thinking, was a badly needed influence for good.

HEART DISEASE.

J. H. writes:

1. What is chronic endocarditis and decompensated heart?
2. Is it dangerous?
3. What are the symptoms?
4. Is it curable and how?
5. How long does it last? I am a young person.

REPLY.

1. It is the kind of heart disease that follows rheumatism and sore throat and results in leaking valves. Decompensation means that the heart muscle is not quite equal to the task of the extra work.
2. Yes.
3. Dropsy, heart asthma, indigestion, shortness of breath are among the symptoms.
4. Compensation can usually be reëstablished, whereupon most of the symptoms disappear.
5. The effect on the valves lasts for the remainder of life. This kind of heart disease calls for good medical attention and training in the art of living with heart disease.

HOW TO TAKE INSULIN.

F. D. writes: Please tell me how to take insulin. Can I take it in a glass or by spoon?

REPLY.

Insulin is injected hypodermically. Physicians teach their patients to give the injections and how to regulate the dosage.

There are a few favorable reports on insulin given by mouth, but in nearly all cases that method is unsatisfactory. A way of giving it by mouth is being sought.

It is sometimes given by means of the nose or by being rubbed on the tongue and a few other methods.

BETTER INVESTIGATE.

Miss C. M. B. writes: My friends are always telling me that my lips look blue. I have noticed it when I am tired. What could cause this and what should I do about it? I am 34 years of age and working at a clerking job.

REPLY.

There are several disorders of which this is a symptom. Congenital heart disease is one. Other forms of heart disease and some diseases of the blood may cause it. Carbon monoxide poisoning also causes it.

Assuming your friends are right, the symptom may be important enough to call for investigation.

FRIEND OF THE PEOPLE

Letters to this department must be signed with names and addresses of writers.

ADMINISTRATION OF ESTATE.

Chicago, Feb. 16.—[Legal Friend of the People.]—I am administratrix of an estate of a relative. The year is soon up for me to pay all heirs and [1] there is not enough cash on hand to pay them all. 2. Can I, as administratrix, postpone payment for ten months? I will then have sufficient cash for settlement. If the law is that I must pay in a year I would have to try to sell the home I now live in and would lose out entirely. The relative lived with me for twelve years and I had charge of all her business dealings. 3. Can I collect for the services rendered? The will reads that I was to receive everything left after paying all heirs and court costs. 4. What are the attorney's fees, also [5] the court costs? 6. What is the per cent of the administrator's fees? L. B.

1. Ordinarily this means that personal property should be sold to pay the debts and legacies, or if there is not sufficient personal property then that real estate should be sold.
2. Depends on what pressure the other parties choose to bring to bear upon you as to reasonableness of delay. We are not in a position to pass upon your prediction that you will have the cash within ten months.
3. Depends on the understanding under which the services were rendered.
4. Depends on the services performed.
5. You can get an estimate from the clerk of the court.
6. The statute specifies not over 6 per cent of the personal property. A rough average of the actual allowance would be 4 per cent.

TRIBUNE LAW DEPARTMENT.

NAVAL SERVICE NO AID.

Chicago, Feb. 15.—[Friend of the People.]—I entered this country legally in 1913, at the time being nine years old. I enlisted in the navy in 1920 and was honorably discharged. Does this make me a citizen? B. L.

The writer did not become a citizen by virtue of his naval service. There is no special provision under which he may be naturalized. However, he may file a declaration of intention [first paper] and two years later he may file a petition for citizenship under the general law.

FRED J. SCHLOTTFELDT,
District Director, U. S. Dept. of Labor.

WAGE CLAIMS.

Chicago, Feb. 17.—[Legal Friend of the People.]—I am representative in the Chicago district of a Pennsylvania industrial firm which has been in business since 1888. I am working on a weekly salary basis, but owing to present conditions they have not been able to pay my salary since last August, with the exception of the week before Christmas, at which time they sent me my regular weekly check. They have written me several times stating that as soon as business picks up they will reimburse me for the salary I have coming. 1. In case of bankruptcy what claim could I make according to Pennsylvania laws? 2. In case I left this firm of my own accord what chance would I have of collecting my back salary? C. B.

1. Wage claims to the extent of $300 earned within three months of the bankruptcy would be paid ahead of general creditors.
2. Depends on the corporation's assets.

TRIBUNE LAW DEPARTMENT.

FROM THE TRIBUNE'S COLUMNS

16 YEARS AGO TODAY

FEBRUARY 21, 1917.

WASHINGTON.—The British embassy issued a statement announcing that Germany's "widely advertised campaign of ruthless murder on the high seas" resulted in the loss of less than one ship in every hundred plying in or out of British ports between Feb. 1 and 14. "The German wireless press messages," said the statement, "since the German declaration of indiscriminate submarine warfare against merchant shipping within a zone round the United Kingdom and France have been confined to advertising achievements of German submarines. Claims to have paralyzed the mercantile marine activity of the allies, and more particularly that of Britain, have appeared, together with hints at a vast increase in the number of German submarines so employed. It is interesting to note that the widely advertised campaign of ruthless murder on the high seas on which Germany has embarked has resulted in a loss of less than one ship for every 100 which have arrived or left British ports during the two weeks from Feb. 1 to Feb. 14."

VIENNA. — The inquiry of the United States regarding Austria-Hungary's attitude in connection with Germany's submarine warfare is considered vague in official circles. It is stated that the reason for this is that the notes mentioned in the American communication were not intended to tie the hands of the Austro-Hungarian government in the future, but dealt entirely with cases that had actually occurred.

AMSTERDAM.—Count von Reventlow, writing in the Tages Zeitung, says: "If President Wilson believes he has to declare war, this will without doubt be done with such a great and clever use of the tom-tom that at first a so-called wave of enthusiasm will go through the whole population. But the question is, what will remain when the wave has ebbed and subsequent weeks and months show that things this time are quite different to the Spanish war?"

CONSTANTINOPLE.—South of the Tigris the main body of the British withdrew about ten kilometers [6 miles], leaving behind only observation posts in the positions evacuated by the Turks on Feb. 17. The enemy, after vigorous artillery preparations, attacked our positions near Fahlie, with about one brigade [4,000 men], succeeding temporarily. In another attack on our position, after hand grenade and hand to hand fighting, we recaptured the position completely. The hostile brigade was almost completely annihilated.

PARIS.—French batteries shattered the German trenches northwest of hill 304. There were intermittent artillery actions at several points along the front.

LONDON.—Under cover of a heavy bombardment, which completely destroyed our trench, strong enemy detachments rushed one of our small advanced posts south of Le Transloy. We entered the enemy's positions during the night east of Armentières and Ypres and did considerable damage to his defenses. We bombarded enemy trenches during the day in the neighborhood of Sailly-Sallisel, La Bassee, Messines, and Wytschaete with good results.

LONDON.—The Norwegian collier Dalbeattie, with two Americans on board, has been sunk by a German submarine, according to an announcement by Lloyd's agency. Accounts of the disaster received here say that the Dalbeattie was sunk by shell fire while the crew was taking to the boats. The two Americans suffered from exposure of thirteen hours in the ship's boat. Three other ships were sunk by submarines, all British.

SAN ANTONIO.—A funeral service of military simplicity, in which regulars at Fort Sam Houston, National Guardsmen at Camp Wilson, and thousands of civilians from San Antonio joined, was held yesterday for the late Maj. Gen. Frederick Funston, commander of the southern department, whose sudden death occurred on the night of Feb. 19 from a heart affection. The culminating honor paid the dead general here was the placing of his body within the Alamo, the first time that historic structure has been used for such a purpose.

WASHINGTON.—President Wilson is considering breaking another precedent of more than a hundred years' standing by not calling the customary special session of the senate immediately at the beginning of his new term. The President's purpose, as understood at the capitol, is to avoid a special session of the senate unless an extraordinary session of the whole congress is necessary at the same time. Abandonment of the special session would eliminate exactly one-half of the official ceremony of inauguration day.

THE FROWN KING

[London Daily Herald (Copyright).]

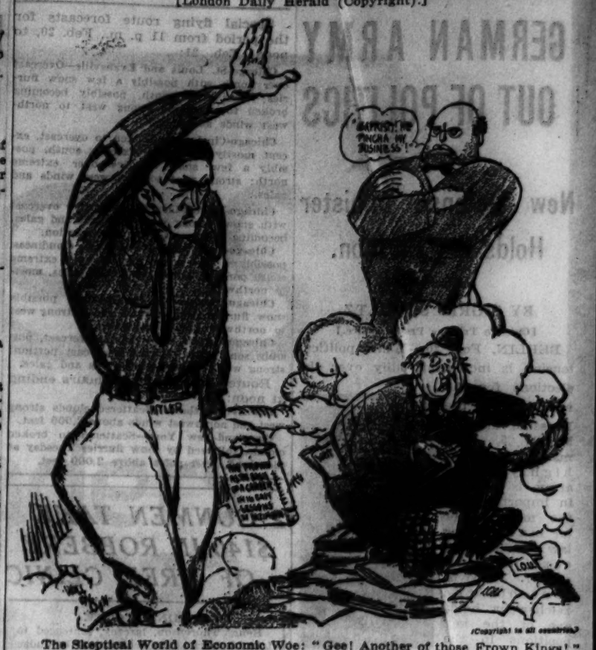

The Skeptical World of Economic Woe: "Gee! Another of those Frown Kings!"

VOICE OF THE PEOPLE

Writers should confine themselves to 200 or 300 words. Give full names and addresses. No manuscripts can be returned. Address Voice of the People, The Tribune.

THE SERVICE TO ST. LOUIS.

Chicago, Feb. 16.—In the Voice of the People on Feb. 16 you published a letter from L. C. Strom giving as a reason for duplication of passenger service between Chicago and St. Louis the necessity of serving towns en route, which would be a good reason if it were so.

Take his first illustration, the C. & E. I. I find by consulting the Official Railway Guide, as Mr. Strom suggests, that the train on this road leaving Chicago at 11:55 p. m. stops at Villa Grove at 3:20 a. m., Pana at 5:05, Hillsboro at 5:39, Granite City at 6:31, arriving at St. Louis at 7:21. There is certainly no justification for running a train from Chicago to St. Louis to serve these towns where nobody would be likely to take a train in the middle of the night.

The Wabash train leaves at 11:50 p. m. and stops at only one place of importance, viz., Decatur, through which it passes at 3:50 a. m. I don't imagine any one takes the train at that hour. However, if they want to get to Decatur at that time they can leave Chicago at 9:30 a. m. and reach Decatur at 3:20 a. m.; and if they want to get into St. Louis in the morning they can leave Decatur at 4 a. m. and get to Granite City at 6:35 and take a local train to St. Louis from there, eight miles. Or they can leave Decatur at 7:10 a. m. and get to St. Louis at 11:15 a. m.

The Alton train leaving at 11:59 p. m. is a nonstop train, making St. Louis only. There is another train on this road leaving Chicago at 11:45 p. m. which serves all the important towns on the road.

The Illinois Central train leaving at 11:55 p. m. stops at Springfield at 4:45 p. m., Litchfield at 5:49, and one or two smaller places during the night.

These four heavy, expensive passenger trains are run practically solely for through travel between Chicago and St. Louis. One train could carry comfortably all the passengers there are and save the expense of three trains. As Mr. Strom doubtless knows, an investigation was made by the roads interested about a year ago and they found that the average number of passengers carried between Chicago and St. Louis in twenty-four hours was less than 150, and that, to accommodate them, the railroads were running ten trains! The same situation exists between Chicago and St. Paul, Chicago and Detroit, Chicago and Omaha, and many other places. The number of passengers who get on and off a train during the night is negligible. The railroads cannot expect to make money until they cut out this foolish duplication of service. G. RUSSELL LEONARD.

A BANK RECEIVERSHIP IN ROCKFORD.

Chicago, Feb. 16.—Many who were depositors in the closed banks of Chicago are complaining either of the acts or of the lack of action on the part of bank receivers. The Chicago Bar association and the newspapers are taking up the complaints and laws are being suggested to remedy some of the abuses of receivership. It is somewhat disgusting to compare Chicago receivers' methods with those of receivers elsewhere. The following item appeared recently in a Rockford paper:

"Bringing to 93 per cent the total dividends authorized to date, Attorney Lisle W. Mensimer, receiver for the Peoples State bank of Winnebago, yesterday obtained authorization for the payment of an additional 8 per cent dividend to depositors of the closed bank.

"This is believed to set a record for the return of funds in closed state banks in this section of the state. The bank closed only sixteen months ago."

It would seem that what we need is not more laws but more receivers of Mr. Mensimer's type. DEPOSITOR.

TWO CONSTITUTIONAL PROVISIONS.

Chicago, Feb. 12.—"The general assembly shall apportion the state every ten years . . ."

"The general assembly shall provide such revenue as may be needful by levying a tax, by valuation, so that every person and corporation shall pay a tax in proportion to the value of his, her, or its property . . ."

The above are quotations from the constitution of the state of Illinois. Our highest courts have held that a legislature [or any number of them in succession, for that matter] may constitutionally meet and pass valid laws in plain contradiction of one of these provisions.

They have also decided that assessors may disregard the other provision and the assessment may not be attacked on that ground.

Therefore two of the primary functions of government may be administered outside the law and no remedy found to enforce legality.

The question behind all this preamble is this: Did our courts in deciding these fundamental questions, concerning our most important civil rights, expound the law strictly and to the letter, as the claim to do, and should do, or did they allow expediency to creep in, and to prevent confusion and delay find excuse for the status quo? NOISY.

A PARADOX RESOLVED.

Aurora, Ill., Feb. 17.—A subscriber of Rhinelander, Wis., plaintively asks: "Why raise jackasses on Missouri farms when we have an overproduction at Madison, Wis., and at Washington, D. C., and at most of the capitals of the states?" Huh! That's easy. The Missouri farm jackasses can be made to work and also are harmless.

P. AURORA.

THE NAVAL RESERVE.

Berwyn, Ill., Feb. 15.—In the event of war our navy absolutely must have about 10,000 or more trained officers and men to fill out the complements of ships now in commission and to man ships now in reserve.

The fleet naval reserve is composed of ex-service officers and young men who are trained to fill this need. It is now proposed to cut our drill periods in half for the coming year. This will practically destroy the capacity of the naval reserve to furnish well trained officers and men to the navy.

No civilian military organization can be efficient or keep the sustained interest of its members by drilling only two a month.

The amount of this saving is $600,000, or about 2/100 of 1 per cent of the total federal budget. The sacrifice to the national defense will be all out of proportion to the saving effected.

J. SPIKA.

TENNIS AT THE ARMORY.

Chicago, Feb. 17.—Will you please investigate why the Broadway armory has a right to charge 50 cents per hour for tennis? They don't want outsiders, is they have tennis clubs, but in these times when so many are out of work and want a little fun, which they had no time for when employed, the charge should not be so high, and when they don't furnish a net they shouldn't charge. CARRIE O'BRIEN.

DOMESTIC SECRETS.

Chicago, Feb. 15.—In this morning's TRIBUNE is a headline, "Find $2,800 in Ice Box." Now, why on earth should your reporters tell every place where money has been found in a home?

A. E. JOHNSON.

THE SEAT OF THE TROUBLE

[Punch (Copyright).]

Dentist: "Where is the aching tooth located?"
Girl (a theater usher): "Balcony—first row to the right."

445,213 Letters from Women Readers of the Free Press in 1932

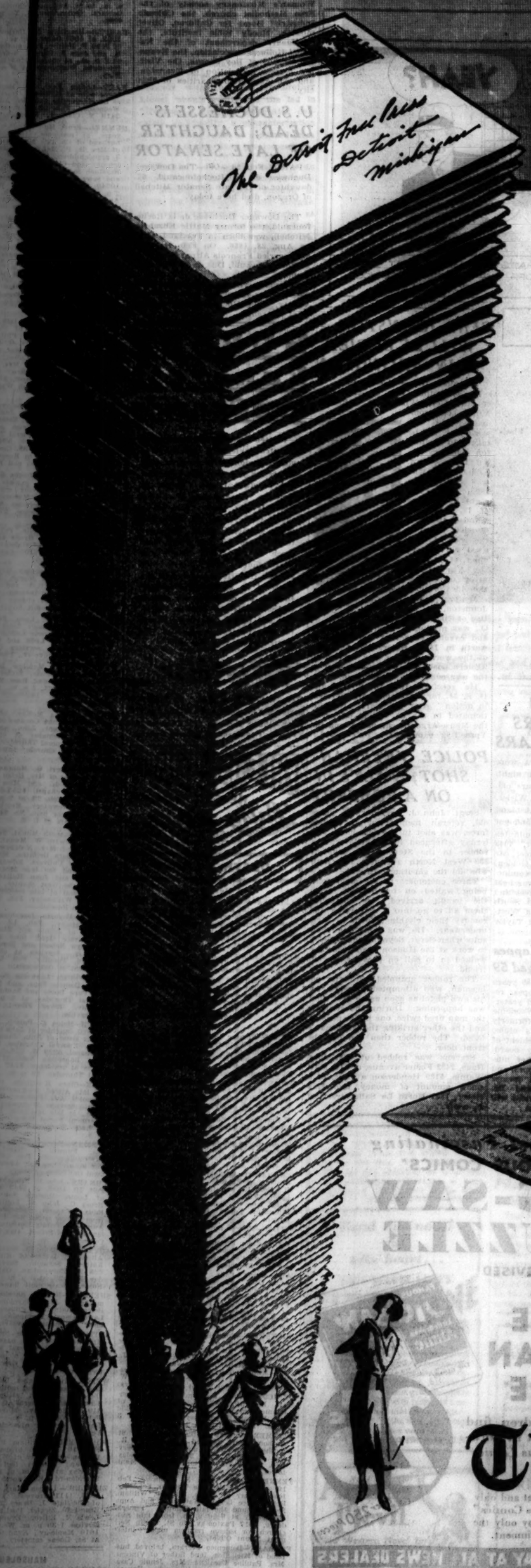

WHAT a record! This vast and literal mountain of correspondence from its women readers alone in 1932. These 445,213 letters to the Free Press. To the best of our knowledge, only two other American newspapers had a greater volume of correspondence from women readers, and these were in larger metropolitan centers where obviously circulations are greater.

EVERY day in the year, thousands of letters from women in every corner of the Detroit market are dumped on the desks of Free Press editors. These letters ask questions; offer suggestions; seek advice; make comment on some feature that is conspicuous by the sheer merit of its content.

There is a *reason why* women *voluntarily* wrote these 445,213 letters. That reason is the result of the stimulus of careful, thoughtful editing of the Women's Pages of the Free Press. It is the effect of printing fresh, important and original material that runs the whole gamut of woman interest . . . cooking and foods; patterns; beauty secrets; fashions; child care; the maintenance of health; the beautification of the home, plus a thousand and one other things that help to keep the home fires burning in a brighter, better way.

These women are your most important *prospective* customers in the entire Detroit market, to whom your advertising appeal should parallel the reader-interest indicated by this record of reader-response. For as these women *read* they *buy*. What they see *advertised* determines what they *purchase*. They represent buying power, intelligence, quality. They are typical of the *entire* audience offered you through the Free Press . . . a circulation concentrated among those *who have always been* and *still are the best customers* for any advertising.

Good advertising has lost none of its power to produce. But it must be pointed in the direction of *purchasing power* . . . towards *purses* and not merely *people*. At this time in Detroit, there is no more productive, no more responsive market for any merchant or manufacturer than this *reading-buying circulation*. These thousands of letters are part of the proof. If you seek more proof, you may have it for the asking.

Report of Free Press Woman Reader Response In 1932

Beauty Aids	59,200
Child Care	5,901
Clubs	3,995
Dress Patterns	66,776
Etiquette	23,861
Fashions	12,379
Free Press Shopper	11,238
Gardens	8,832
House Beautiful	8,269
Household Arts	6,608
Menus and Foods	58,658
Miscellaneous	16,278
Other Patterns	60,930
Problem Editor	34,408
Quilt Patterns	66,447
Social	10,303
TOTAL	445,213

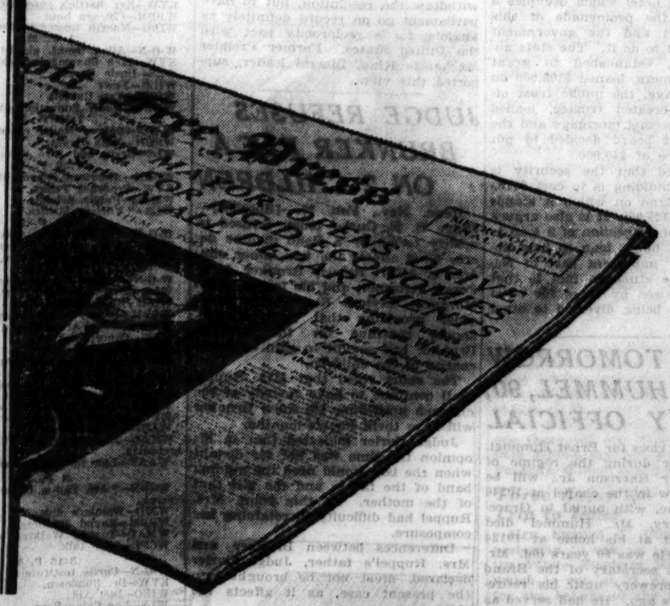

The Detroit Free Press

1831 — OVER A CENTURY OF SERVICE — 1933

VERREE & CONKLIN, INC., *National Representatives*

NEW YORK 285 Madison Ave. | CHICAGO 333 N. Michigan Ave. | DETROIT 321 W. Lafayette Blvd. | SAN FRANCISCO 5 Third St.

ZEALAND FINDS RELIEF SCHEME CREATES WASTE

Puts Idle to Work, but the Cost Is Tremendous.

[Chicago Tribune Press Service.]

AUCKLAND, N. Z., Feb. 20.—When a country goes into the unemployment insurance business on a national basis it creates many opportunities for waste and inefficiency. New Zealand, which has had its relief scheme for the idle operating for over a year, has found this out.

The attitude of the government always has been refusal to turn the "insurance" scheme into a "dole." All relief granted must be earned. In order to allow men to earn their living the government has been forced to provide work. That was not so easy. For a time the men were held in cities shifting dirt on road improvement and regional development jobs. They could not accomplish much because the money and materials for large scale schemes were not available. They were just working.

Handed Over to Farmers.

Then they were routed to the country and handed over to farmers to act as laborers. In a short time the government found that the farmers were using the men to aid them develop their farms in manners not intended by the administration and that regular farm workers were being discharged to make way for the state subsidized men from the cities. So that plan had to stop.

Now the government is administering a whole series of schemes, some of which have just been investigated by unbiased outsiders. The revelations have surprised the country. In Auckland idle men have been working on a state subsidized plan of improving the playing fields of the Newmarket school. Sixty men have been employed on a job which so far has cost more than $30,000 and which is nowhere near completion. Another $10,000 will be needed to finish the project, which could have been done by private enterprise at $9,000, according.

The Otahuhu High school, nearby, has a playing field on which $15,000 of the unemployment funds have been sunk and which will call for still another $10,000 before the work is complete. Lack of tools, dearth of equipment and failure to give proper supervision are mainly the cause of these high figures, for local engineers insist that the entire job ought not to cost more than $2,500. But those engineers would use fewer men and more machines and machines are not welcome on the relief jobs. They rob the government of the opportunity to carry men on the relief pay rolls.

$3,000 Vegetable Garden.

A vegetable garden, which has cost more than $1,500 an acre to construct, is another "project" which has been discovered. Seventy men have been working for four months to turn a two acre plot on the Auckland public domain into a garden where vegetables might be raised for the idle. The job cost $3,000 in wages alone, and farmers declare that four good men could dig the area in two weeks at a total cost of $60.

At Papatoetoe an athletic stadium has been erected at a cost of $18,000. Expert estimates place the highest reasonable figure for the job at $7,500. The work required 18 months. Contractors declare that it should have been put through in a single summer. The job gave employment to 150 men, who worked on alternate weeks and drew $16,000 in wages, the rest of the money being raised by the local town board.

Thus the ironical position has arisen that the national system of relief, which was set up partly to eliminate the great waste of overlapping endeavors when private relief was granted, has resulted in encouraging greater waste than ever.

Besides waste, the fund has created a racket. The start of the racket is evident in the manner in which the funds were manipulated to obtain a grant of $40,000 to permit the building of a hotel at Napier, the wrecked east coast city which was formerly a playground for the country's wealthy and which was razed by fire and earthquake two years ago.

How Cash was Raised.

No one would advance the money to rebuild the hotel which occupies a key site on the promenade of this sunny seaport and the government finally decided to do it. The state advances office, established to grant credits to farmers, loaned $105,000 on a first mortgage, the public trust office, a state-created trustee, loaned $75,000 on a second mortgage and the unemployment board decided to put up the balance of $40,000.

It is argued that the security is good, as the building is to cost $210,000 and the land on which it stands is valued at $125,000. It is also argued that "it is not a question of a loan to build a hotel, but a loan to help improve a very important part of Napier," but the stubborn fact is that the money raised by taxes for relief of the idle is being diverted to other purposes.

RITES TOMORROW FOR E. HUMMEL, 90, EX-CITY OFFICIAL

Funeral services for Ernst Hummel, city treasurer during the régime of Mayor Carter Harrison Jr., will be held tomorrow in the chapel at 10240 Ewing avenue, with burial in Graceland cemetery. Mr. Hummel died Sunday night at his home at 10134 Avenue M. He was 90 years old. Mr. Hummel was secretary of the Brand & Hummel brewery until his retirement 14 years ago. He had served as North Town collector, deputy sheriff, and as a city alderman. Mr. Hummel was the first president of the Schwabinverein. He is survived by a son, Ernst Jr., and a daughter, Mrs. H. T. McLaughlin.

J.F.Leverington, Merchant, Is Dead of Mystery Shot

John F. Leverington, 60 years old, 4505 West Congress street, who was found wounded in a snow bank at Cicero avenue and Flournoy street on Feb. 8, died yesterday at the county hospital. The police were unable to learn whether he had shot himself or was murdered. Leverington was the owner of a variety store at 421 South Cicero avenue.

LITTLE ORPHAN ANNIE: Be Nonchalant

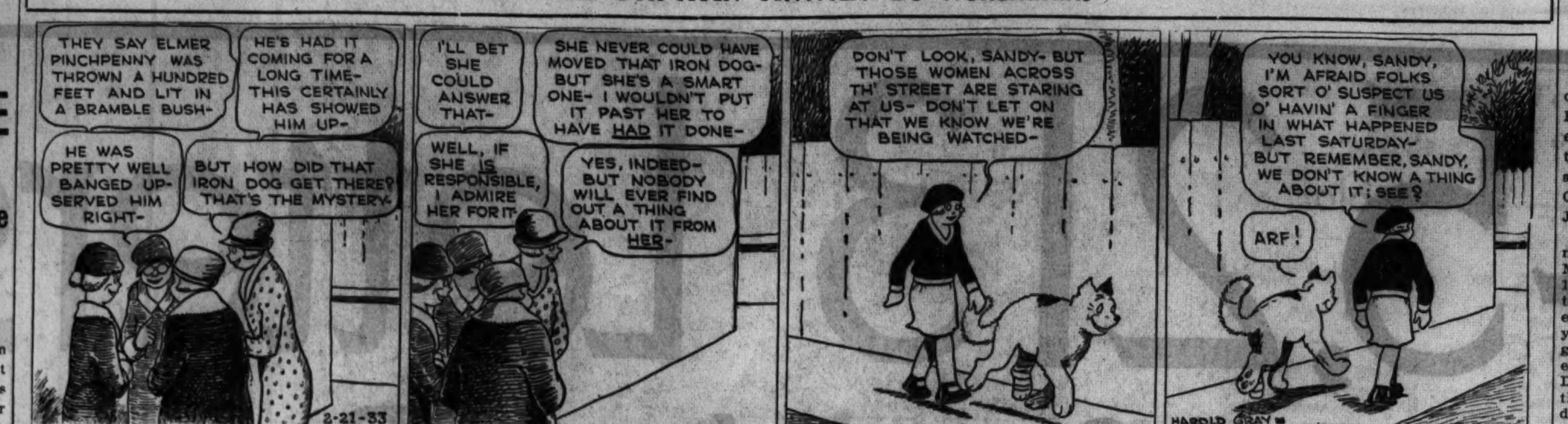

DICK TRACY—And Then the Panic Began

CANADA TO AWAIT ROOSEVELT MOVE FOR TRADE PACT

Premier Insists U. S. Make First Offer.

[Chicago Tribune Press Service.]

OTTAWA, Ont., Feb. 20.—Canada is desirous of effecting a reciprocal trade treaty with the United States, but believes the government of President Elect Roosevelt should make the first approach to the dominion.

The Canadian house of commons today indicated unanimous agreement on this point when high tariff Conservatives, moderate tariff Liberals and free traders from the west applauded in unison Prime Minister Bennett's statement declaring Canada's willingness to enter into a definite trade bargain with the United States.

Bennett's declaration followed a Conservative party caucus, at which the premier is reported to have announced that he anticipates a reciprocity proposal from the new American government within six months.

Must be for Definite Period.

The trade pact with America which Canada desires, however, must be for a definite period, and not one terminable at any moment on the action of either party, Bennett emphasized.

The reason the Canadian prime minister gave for his conception as to the necessity of the United States making the first approach for a trade deal was that since 1879 Canada has had reciprocal trade offers to the United States standing on its statute books and, he said, the only response of the United States was successively higher tariff moves against Canada.

Plainly indicating his belief that the incoming American régime promised an opportunity most desirable to Canada for closer North American trade relations, Premier Bennett cautioned parliament against too precipitous action which might injure the prospects of a trade pact.

Opposes Trade Resolution.

He urged upon William Duff, Nova Scotia Liberal, the withdrawal of the Duff resolution which precipitated today's discussion. Duff's resolution asked parliament to recommend that the Canadian government take the iniative in opening negotiations with the United States.

Others, however, urged Duff not to withdraw the resolution, but to have parliament go on record definitely as anxious for a reciprocity pact with the United States. Former Premier Mackenzie King, Liberal leader, supported this view.

JUDGE REFUSES BRUNKER PLEA ON 2 CHILDREN

Reno, Nev., Feb. 20.—[Special.]—Judge B. F. Curler today refused to modify terms by a Reno divorce decree as it affects the two minor children of Albert Ridgely Brunker, Lake Forest reformer, and his former wife, Margaret Gaylord Ruppel, the court order providing that joint custody should continue for the present. Brunker had sought to gain complete control of the children.

The court ruled that Mrs. Ruppel shall continue to have custody of the children until June 30, when Brunker will have them for six months.

Judge Curler indicated that in his opinion the time was not far distant when the boy would need the guiding hand of the father and the girl that of the mother. At this point Mrs. Ruppel had difficulty in retaining her composure.

Differences between Brunker and Mrs. Ruppel's father, Judge Curler declared, must not be brought into the present case, as it affects the children.

Both Brunker and Mrs. Ruppel promised to bring the children into court here if there was any demand at any time, and both agreed to turn them over to the other at the proper time.

Judge Curler refused to hear argument of counsel and closed the case by announcing that he would retain jurisdiction. He suggested that it would be advisable not to make any further motion for modification of the decree for some time—"a year or two, or perhaps longer."

The court also warned both parents that he would deal severely if it was demonstrated to him that there had been any effort on the part of either to alienate the affections of the children from either parent.

TODAY'S RADIO BROADCASTS

Today's Features

3:15 p. m.—W-G-N. Curtis Institute of Music presents Mary Codd, soprano, and Albert Mahler, tenor, of the Philadelphia Opera company.

7 p. m.—W-G-N. "Easy Aces," comedy sketch.

8 p. m.—WLS. Ben Bernie's orchestra.

8 p. m.—WMAQ. Musical Memories with Charlie Wilson, comedian; Alice Mock, soprano, and Tom, Dick and Harry.

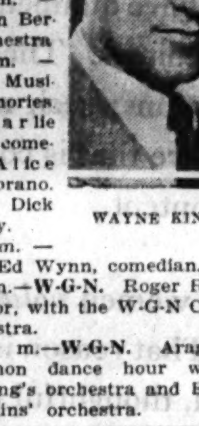
WAYNE KING.

8:30 p. m.—WMAQ. Ed Wynn, comedian.

8:45 p. m.—W-G-N. Roger Robinson, tenor, with the W-G-N Concert orchestra.

10:30 p. m.—W-G-N. Aragon and Trianon dance hour with Wayne King's orchestra and Bernie Cummins' orchestra.

7 A. M.
W-G-N—"Good Morning," musical program.
KYW—Musical Clock.
WMAQ—Wife Saver; morning worship.
WLS—Coffee Trail; Paul Rader.

7:30 A. M.
WCFL—Cheerio.
WMAQ—Pepper Pot.
WLS—Steamboat Bill; Jolly Bill and Jane.
WBBM—Christian Science; Time Saver.

8 A. M.
WCFL—Airplane club; Time Parade.
WJJD—Happy Go Lucky Time.
WIBO—Time Signal Express.
WBBM—Tony Wons; musical gems.

8:30 A. M.
WIBO—Varieties.
WBBM—"Modern Living"; Reis and Dunn.
WMAQ—Moss and Jones; Alex. McQueen.

9 A. M.
W-G-N—Weather report; W-G-N's Keep Fit club.
KYW—Melodies.
WMAQ—Chicago ensembles.
WGES—Canary concert.

9:15 A. M.
W-G-N—Clara, Lu, 'n' Em.
WCFL—Soloists.
WLS—Mac and Bob.
WMAQ—Four Sharps quartet.

9:30 A. M.
W-G-N—Board of Trade reports.
WAAF—Child Health talk.
WIBO—Little Harry.
WMAQ—Edith Shuck.

9:35 A. M.
W-G-N—Salvo's Mail Box.

9:45 A. M.
KYW—Singing strings.
WMAQ—Breen and De Rose.
WBBM—Thora Martens and Harold Fair.

10 A. M.
W-G-N—Allan Grant, pianist.
WBBM—U. S. Navy band.
WIBO—Household guild.
WSBC—Jerry Sullivan.

10:15 A. M.
W-G-N—Melody favorites; organ.
WENR—Women's features.
WMAQ—Cooking school.

10:25 A. M.
W-G-N—Board of Trade reports.

10:30 A. M.
W-G-N—Weather forecast; digest of the news.
WMAQ—Here's to Charm.
WENR—Jackie Heller.
WAAF—Piano rambles.
WBBM—Through the Loooking Glass.
KYW—Army band.

10:45 A. M.
W-G-N—Music Weaver's quarter hour.
WENR—Rhythm Ramblers.

11 A. M.
W-G-N—Morning musical.
WENR—Smack Out.
WMAQ—Prof. Arthur P. Scott.
KYW—Morning melodies.
WJJD—Carnival.

11:15 A. M.
W-G-N—Tom, Dick, and Harry.
WENR—Gene Arnold.
WBBM—Virginia Clark.
WJJD—Leo Boswell.

11:30 A. M.
W-G-N—Board of Trade reports.
WMAQ—On Wings of Song.
KYW—National Farm and Home hour.
WBBM—Wilson and Stein; Merry Macs.

11:35 A. M.
W-G-N—"Painted Dreams," sketch.

11:50 A. M.
W-G-N—Dr. A. M. Stoher.

NOON
W-G-N—Midday service; Louis A. Bowman.
WMAQ—Markets; Classic Varieties.
WLS—Garden corner.
WBBM—Vincent Traver's orchestra.
WJJD—Readings from Good Literature.

12:30 P. M.
W-G-N—Madison String ensemble.
WMAQ—George Scherban's orchestra.
KYW—Rex Battle's ensemble.
WBBM—Chicago hour.
WIBO—Marvin Luster orchestra.

1 P. M.
W-G-N—Allan Grant, pianist.
KYW—Jack Chapman's orchestra.
WLS—Uncle Ezra.
WIBO—News.
WBBM—Tess Gardell.
WMAQ—Adult Education council.

1:15 P. M.
W-G-N—Palmer House ensemble.
WBBM—Julia Hayes.
WLS—Grain and Live Stock markets.

1:30 P. M.
WBBM—American School of the Air.
KYW—Prudence Penny.
WMAQ—Public Schools.
WLS—"Vibrant Strings."

1:45 P. M.
W-G-N—Virginia Lerae, soprano.
KYW—Sisters of the Skillet.
WSBC—All American Three.

2 P. M.
W-G-N—Palmer House ensemble.
WLS—Betty and Bob: Martha Crane.
WIBO—Radio Gossip club.
WBBM—Beauty chat; organ melodies.
WMAQ—Vocal Art quartet.
KYW—Concert Echoes.
WMBI—Question hour.
WCFL—Prosperity hour; Stroller's matinée.

2:30 P. M.
W-G-N—June Baker, Household talk.
WLS—Martha Crane, drama.
WBBM—Frank Westphal's orchestra.
KYW—Women's Radio Review.
WJJD—Piano instructions.
WMAQ—Marching Events; Tommy Watkin's orchestra.
WAAF—Law for the Layman.

3 P. M.
W-G-N—"Are You a Citizen in Reality?" Speech.
WJJD—Woman's club.
WBBM—Round Towners.
WMAQ—Tommy Watkins' orchestra.
WCFL—Civic talk.

3:15 P. M.
W-G-N—Curtis Institute of Music.
KYW—Dr. Bundesen.
WIBO—Diet Aid.
WLS—Log Cabin Boys.

3:30 P. M.
KYW—Two Doctors and Aces.
WJJD—Cowboy Singer.
WBBM—Earl Hoffman's orchestra.

3:45 P. M.
WENR—Spotlights in drama.
WMAQ—The Lady Next Door.
WAAF—What to Do?
WBBM—Tom Jones.
WCFL—Carl Formes.

4 P. M.
W-G-N—Bob Forsans, tenor.
WBBM—Meet the Artist, Vinton Haworth.
WMAQ—Women's Calendar.
WENR—Lee Sims and orchestra.
WCFL—Junior Federation.
WAAF—Jimmy Kozak, pianist.

4:15 P. M.
W-G-N—A 20th Century Bookshelf.
WIBO—Rhythm Girl.
WBBM—"The Melodeers."
WJJD—Young Mother's club.
WENR—Adventures of Dr. Doolittle.

4:30 P. M.
W-G-N—Arch Bailey, baritone.
WENR—Irma Glen, organ.
WJJD—Mooseheart children.
WMAQ—Melodic Thoughts.
WAAF—"The Iron House," drama.

4:45 P. M.
WENR—Musical Moments.
WMAQ—Concert Echoes.
WBBM—Cowboy Tom and Indian Chief.
WCFL—Parade of Stars.

5 P. M.
W-G-N—"The Devil Bird," sketch.
WCFL—Tripoli Trio.
WENR—Pat Barnes' Children's program.
WMAQ—Cousin Maud and Bill.
WBBM—Current events.

5:15 P. M.
W-G-N—"Trainload of Tunes."
KYW—Joe Furst's orchestra.
WBBM—Tarzan of the Apes.
WENR—Dick Daring.

5:30 P. M.
W-G-N—The Singing Lady.
WBBM—Skippy.
WCFL—Esther Hammond.
WENR—Air Juniors.
KYW—Uncle Bob.

5:45 P. M.
W-G-N—Little Orphan Annie, sketch.
WIBO—Edward J. Hess, talk.
WMAQ—Sekretary Hawkins.
WBBM—The Champions.
WSBC—Tom McVady.
WJJD—Howard L. Peterson.

6 P. M.
W-G-N—Uncle Quin, Davy Dreamer and Wishbone.
WCFL—Tommy West's orchestra.
WIBO—German program.
WENR—Young Forty-Niners.
KYW—Anson Week's orchestra.

6:15 P. M.
W-G-N—"The Secret Three," sketch.
WENR—National Advisory council.
WMAQ—Ray Knight, sketch.
WBBM—Buck Jones.

6:30 P. M.
W-G-N—Greta Kellar, Sargent and Ross.
WMAQ—Art Kassel's orchestra.
WJJD—Half Pint Jaxon.

6:45 P. M.
W-G-N—Tom, Dick, and Harry.
WENR—The Goldbergs.
WCFL—Al Handler's orchestra.
WBBM—Boake Carter.
KYW—Octavus Roy Cohen mystery.

7 P. M.
W-G-N—"Easy Aces," comedy sketch.
WBBM—Harriet Cruise.
WMAQ—The Crime club.
WLS—What's the News?
KYW—Vincent Lopez's orchestra.

7:15 P. M.
W-G-N—Magic of a Voice, sketch.
WBBM—Sports review.
WJJD—Rajput.
WLS—"What About Boxing?" Joseph Triner.

7:30 P. M.
W-G-N—Kate Smith, songs.
WMAQ—Wayne King's orchestra.
WLS—Adventures in Health.
WCFL—Joe Grein.
WBBM—Charlie Hamp.
KYW—Corbett-Sullivan Flashback.

7:45 P. M.
W-G-N—Abe Lyman's orchestra.
KYW—Chandu, the Magician.
WLS—The Country Doctor.
WJJD—Dave Bennett's orchestra.
WBBM—"Chickie," sketch.

8 P. M.
W-G-N—Leonard Hayton's orchestra.
WLS—Ben Bernie's orchestra.
WMAQ—Musical Memories.
WBBM—Spelling bee.
KYW—Book theater.

8:15 P. M.
W-G-N—"Threads of Happiness."
WCFL—Night Court.

8:30 P. M.
W-G-N—"Seals of the States," drama.
WENR—Willard Robinson's orchestra.
WMAQ—Ed Wynn.
WBBM—Jack Brooks.
KYW—Inspector Stevens.
WIBO—Aeolian quartet.

8:45 P. M.
W-G-N—Roger Robinson and orchestra.
WBBM—Correy Lynn's orchestra.
WCFL—Chief Justice John Prystalski.
KYW—Al Kvale's orchestra.

9 P. M.
W-G-N—Dances of the Nations.
WIBO—Wendell Hall.
WENR—The Dance hour.
WBBM—The Air Theater.

9:15 P. M.
W-G-N—Phil Levant's orchestra.
WBBM—Ben Pollack's orchestra.
KYW—Vic and Sade.

9:30 P. M.
W-G-N—Tomorrow's Tribune.
WIBO—Happy Shavers.
WBBM—The Norsemen.
WMAQ—Ilomay Bailey.

9:40 P. M.
W-G-N—Headlines of Other Days.

9:45 P. M.
W-G-N—Time signal; the Dream Ship.
WBBM—Myrt and Marge.
WCFL—Carl Loraine's orchestra.
WMAQ—Prof. McClannon, Sarah and Sassafras.

10 P. M.
W-G-N—Bridge Club of the Air.
WMAQ and WENR—Amos and Andy.
KYW—Mark Fisher's orchestra.

10:15 P. M.
W-G-N—Milligan and Mulligan, sketch.
WMAQ—Dan and Sylvia.
WENR—Ted Weems' orchestra.
WIBO—Clem and Ira.

10:30 P. M.
W-G-N—Weather forecast; Wayne King's orchestra.
WENR—"Bustle and Crinoline."
WIBO—Hockey match.
WCFL—Dick Rock's orchestra.

10:50 P. M.
W-G-N—Bernie Cummins' orchestra.

11 P. M.
WMAQ—Cab Calloway's orchestra.
KYW—Al Kvale's orchestra.
WENR—Maurice Meret's orchestra.
WCFL—Elmer Kaiser's orchestra.
WIBO—Marvin Luster's orchestra.

11:10 P. M.
W-G-N—Wayne King's orchestra.

11:30 P. M.
W-G-N—Harold Stern's orchestra.
WMAQ—Sam Robbins' orchestra.

MIDNIGHT.
W-G-N—Phil Levant's orchestra.
WBBM—Charley Straight's orchestra.
WENR—Erskine Tait's orchestra.
WCFL—Earl Rickard's Revue.
KYW—Jack Chapman's orchestra.
WMAQ—Art Kassel's orchestra.

12:15 A. M.
W-G-N—Maisonette Russe.

12:30 A. M.
W-G-N—Phil Levant's orchestra.
KYW—Al Trace's orchestra.
WBBM—Herbie Mintz's orchestra.
WMAQ—Maurice Meret's orchestra.
WENR—Al Kvale's orchestra.

2 BANDITS ROB 4 CONDUCTORS OF STREET CARS

Four street car conductors were held up by two bandits last night. The robbers, one about 35 years old, the other 50, first held up Otto Wieler, 11121 Church street, on an Ashland avenue car near 36th street, and got $8. They stole $12 a few minutes later from William Kelleher, 4049 Gladys avenue, on a 22d street car near Ashland avenue. Hugh Golden, 417 South Kilbourn avenue, conductor of a Roosevelt road car, was held up by the pair at Morgan street and lost $12. C. J. Schultz, 4403 South Albany avenue, conductor on a Western avenue car, was robbed at Taylor street by the same bandits.

Mrs. Mary Wright Kappes of Evanston Dies, Aged 59

Mrs. Mary Wright Kappes, 59 years old, wife of Charles R. Kappes, retired real estate operator, died yesterday at her home at 2761 Woodbine avenue, Evanston. She was formerly active in Evanston women's clubs. Her husband is a former president of the Evanston Public Library board. Surviving Mrs. Kappes are her husband and a son, J. Henry Kappes, and Mr. Kappes' children by a former marriage, Annie, Marion, and Dr. Louise Kappes. Funeral services will be held at 11 a. m. tomorrow.

GEN. JOHNSTON WILL BE BURIED IN ARLINGTON

[Chicago Tribune Press Service.]

NICE, France, Feb. 20.—The body of Maj. Gen. William H. Johnston, American commander in the world war, will be taken to Arlington cemetery for burial. Gen. Johnston, who was retired in 1925, died last night at the age of 71. He commanded the 91st division during the world war and acted as chief of staff of the American army of occupation in Germany.

GEN. W. H. JOHNSTON.

Maj. Gen Johnston, a native of Cincinnati, O., was graduated from the infantry and cavalry school at Fort Leavenworth in 1887. Before the outbreak of the world war he saw service in western posts, the Philippines, and in the war college in Washington.

He received the D. S. C. and D. S. M. for "extraordinary heroism in action" after the war. He participated in the St. Mihiel offensive, the Meuse-Argonne campaign, and the Ypres-Lys campaign.

POLICE VETERAN SHOT; WALKS IN ON A ROBBERY

Sergt. John J. Seymour, 60 years old, veteran member of the police force, was shot in the left hand yesterday afternoon in a battle with a robber in the Stevens hat shop at 339 West North avenue. The man who did the shooting escaped.

Three customers in the shop were being waited on by Stevens when the bandit arrived. He compelled them all to go into a rear room and remove their clothing, down to their underwear. He was searching their suits when Sergt. Seymour, on his way to work at the Hudson avenue station, walked in to call on Stevens, an old friend.

The robber grappled with the policeman, who attempted to reach for his own pistol as soon as he saw what was happening. During the struggle the man fired twice, one bullet missing and the other striking the policeman's hand. The robber then fled out the front door.

Stevens was robbed of $28; John Haas, 2432 Foster avenue, of $10; Matt Wainio, 5139 Henderson avenue, of a small amount of money, and Max Moser, 1531 North La Salle street, of 35 cents.

The Most Fascinating
"FAMOUS COMICS"
JIG-SAW PUZZLE
EVER DEVISED
This Week
LITTLE ORPHAN ANNIE

25¢
Over 250 Pieces

Adults and children find great amusement in working these "Famous Comics" Jig-Saw Puzzles.

These are the original and only authorized "Famous Comics" Jig-Saw Puzzles. Buy only the best for best entertainment.

ON SALE TO-DAY AT ALL NEWS DEALERS

DISTRIBUTED EXCLUSIVELY BY
CHAS. LEVY CIRCULATING CO.
1632 W. LAKE ST., CHICAGO

EIGHT CHARITIES SHARE IN WILL OF R. L. LEFFINGWELL

Eight charities were left a 60 per cent interest in the $340,000 estate of Robert L. Leffingwell, Evanston real estate man who died Jan. 11, under the terms of his will, which was admitted to probate yesterday by Oscar S. Caplan, assistant to Probate Judge Taylor.

The charities will receive no payments until the death of the widow, Mrs. Harriet Blanchard Leffingwell, 1840 Sheridan road, Evanston, who is to receive the income of the trust estate for life. Thereafter, for 20 years, 60 per cent of the income is to go to the charities, and 20 per cent each to two nephews, Henry J. and Daniel L. Blanchard. At the end of the 20 years, the beneficiaries will divide the estate in the same ratio.

The charitable beneficiaries are the Woman's Missionary society of the Free Methodist church, the Chicago Industrial Home for Children, Olivet mission, Moody Bible institute, the missionary department of the National Holiness association, the Evanston council of Boy Scouts, the Visiting Nurses association of Evanston, and the Associated Charities of that city.

U. S. DUCHESSE IS DEAD; DAUGHTER OF LATE SENATOR

PARIS, Feb. 20.—(AP)—The Dowager Duchesse de la Rochefoucauld, 67, daughter of the late Senator Mitchell of Oregon, died here today.

The Dowager Duchesse de la Rochefoucauld, the former Mattie Elizabeth Mitchell, was born in Portland, Ore., on Aug. 28, 1866. On Feb. 11, 1892, she married Francois Alfred Gaston de la Rochefoucauld, Duc de la Rochefoucauld.

For many years the dowager duchesse was an important figure in Paris society. The Rochefoucauld château is at Charente.

HURSEN Funerals and Chapels

Hursen Funerals are famous for unmatched elegance, superb automobile equipment, unusual fineness of service and the most spacious and beautiful Organ Chapels of America. Nevertheless, Hursen Funerals cost less! There is no charge whatever for the use of any of the Hursen Chapels. There are three Organ Chapels within easy reach on the North, South, and West Sides. The North Side Chapel, recently remodeled, is the finest of its kind in the country. In each Chapel there are private compartments for families societies and lodges. No extra charge for use of finest automobiles. No matter where you live, call

Hursen

West—2346 W Madison St. Ph. WESt 0100
North—929 Belmont Av. Ph. WELlington 1724
South—1820 S Michigan Ph. CALumet 4030
Chicago's Independent Funeral Director

FREE USE OF CHAPEL AND RECEPTION ROOMS
Lain & SON
63 RD. AND HARVARD
TEL: WENT. 0025

DEATH NOTICES

In Memoriam.

ALBINOLA—Simon Albinola, Feb. 21, 1932.
A wonderful father, man and aid,
One who was better God never made;
A wonderful worker so loyal and true,
One in a million—that, father, was you.
By those who loved you,
WIFE, DAUGHTER AND SON.

HYNES—Victoria A. Hynes.
Passed on Feb. 21, 1914.
In loving remembrance.

PAUL—Walter and Anna Paul. In memory of our dear parent and grandparent who passed away Feb. 21 and March 9, 1932.
Their memory is as dear today
As in the hour they passed away.
SON AND GRANDCHILDREN.

BARNES—Norman E. Barnes Sr., beloved husband of Katherine Barnes, nee Gannon, fond father of John, Norman E. Jr., Raymond J., and Mrs. Edna Malrick, at home, 9354 S. Halsted-st. Funeral notice later. Please omit flowers.

BENNETT—Mary S. Bennett, Feb. 19, 1933, at North Shore hotel, Evanston, Ill., wife of the late Elwin B. Bennett, mother of Clark H., Allan N., Edwin T. and Dwight W. Bennett. Funeral services, 2:30 p. m. Wednesday at Rosehill cemetery chapel, Chicago. Kindly omit flowers.

BERG—Hannah C. Berg, nee Nordstrom, beloved wife of the late Frank A. Berg, fond mother of Mrs. Edith Weber and Fred A. Berg. Funeral Wednesday, Feb. 22, 3 p. m., at chapel, Acacia Park cemetery.

BURKHARDT—William Burkhardt, beloved husband of Mary L., fond father of Ralph H., John K., and the late Florence Burkhardt. Funeral Wednesday, Feb. 22, at 2 p. m., from residence, 119 N. Austin-blvd. Interment Forest Home. Kindly omit flowers.

BUTEAU—Honore Buteau of Blue Island, beloved husband of Dixsia, fond father of Cecile, Alma, Priscille, and Noelia, Feb. 19. Funeral Wednesday, Feb. 22, 9:30 a. m., to St. Benedict's church at York and Gregory-sts. Interment St. Benedict cemetery.

CADA—Frank Cada, beloved husband of Anna Cada, nee Nekola, father of Lydia, Anton, and Dr. Edward Cada, brother of Joseph, Barbara, and Mrs. Mary Chadwick. Funeral Thursday, Feb. 23, at 1:30 p. m., at late residence, 1921 S. Highland-av., Berwyn. Interment Bohemian National cemetery.

CHICKERING—Cornelius E. S. Chickering, beloved husband of the late Delia, nee Shaughnessy, fond father of Mrs. Gertrude Jensen, Mrs. Dorothy O'Connell, William J., Russell J., Rolland T., Webster O., and the late Mildred Chickering. Funeral Wednesday, 10 a. m., at late residence, 5308 W. Adams-st. Burial Mount Carmel cemetery.

DENICOMB—John Denicomb, 6022 Vernon-av., Feb. 19, 1933, beloved husband of Fannie Denicomb. Services at chapel, 63d and Harvard, Wednesday, Feb. 22, at 3 p. m. Interment at Oakwoods.

DITTMER—Amanda A. Dittmer of 4837 St. Anthony court, beloved wife of Max R., mother of Leona A. and Elmer R. Services at chapel, 4523 Broadway, Tuesday, Feb. 21, at 7:30 p. m. Interment Manitowoc, Wis.

FENNESSY—Mrs. Anna M. Fennessy, Feb. 19, widow of the late Thomas Fennessy, fond mother of James, Thomas, William, Helen, Alice Lenore, Katherine, and Anna Fennessy and the late Edmund. Funeral Wednesday at 9:30 a. m. from late residence, 7317 Paxton-av., to St. Philip Neri church for solemn requiem mass. Interment Mount Olivet.

FERRARA—Domenico Ferrara, beloved husband of Michelina, fond father of Vincent, Mrs. Pauline Casalena, Mrs. Jennie Casalena, Mrs. Leonora Guzzardo. Funeral Wednesday at late residence, 415 W. Oak-st. High mass will be celebrated at St. Philip's church at 8:30 a. m. Interment Memorial Park.

DEATH NOTICES

GORMAN—Ellen Higgins Gorman, beloved wife of the late William, fond mother of Andrew, William, James, Sister Mary Cletus, O. S. D., and the late John, Joseph, and Martin Gorman. Funeral Thursday, Feb. 23, at 9 a. m., from late residence, 5441 S. Paulina-st., to St. Basil's church. Interment Mount Olivet cemetery. Member of St. Rose of Lima court, W. C. O. F., No. 73.

GRIFFITH—Joseph Griffith, beloved husband of the late Alice, nee Fahey, father of James, Mrs. S. I. Russell, Joseph, Edward, Mrs. J. Grant, and John, brother of James. Funeral Wednesday, at 9 a. m., from funeral home, 5438 S. Halsted-st., to St. Bernard's church. Interment Holy Sepulchre. Member of Visitation court, No. 79, C. O. F. Yards 0662.

HANRAHAN—John Wayne Hanrahan, darling son of Edward and Irene, nee McLaughlin, brother of Robert and Marilyn. Funeral Tuesday, Feb. 21, at 10 a. m., at parent's residence, 631 S. Gunderson-av., Oak Park. Interment Mount Carmel. Merimac 9890.

HARDIN—Mary A. Hardin, nee Hand, wife of the late Daniel Hardin, mother of Mrs. James J. Callahan and George D. Hardin, sister of John C. and Thomas Hand and Mrs. John F. Denvir and Mrs. Mathew J. Wall. Funeral from late residence, 4816 Kenwood-av., Wednesday, Feb. 22, at 9:30 a. m., to St. Ambrose's church. Interment Calvary. Ogdensburg, N. Y., papers please copy.

HARPER—Henrietta M. Harper, Feb. 19, 1933, of 4568 Oakenwald-av., beloved wife of John F. Harper, fond mother of Georgia M. and Jean S. Harper. Services Tuesday at 2 p. m., at chapel, 5203 Lake Park-av. Interment Wednesday at Berrien Springs, Mich.

HART—Louisa Hart, nee Hegenborth, beloved wife of Edward J. Hart, fond mother of Marguerite and Ben Adler. Funeral Wednesday, Feb. 22, 2 p. m., at chapel, 3419 N. Clark-st. Interment Rosehill.

HUMMEL—Ernst Hummel, Feb. 19, age 90 years, at residence, 10134 Avenue M, husband of the late Mary Hummel, father of Mrs. H. P. McLaughlin and Ernst Jr., 3 grandchildren, brother of Mrs. C. Gottensohn and Christ Hummel. Member of Keystone lodge, No. 639, A. F. & A. M., and Schwabenverein. Remains at chapel, 10240 Ewing-av. Funeral Wednesday, at 2 p. m., at St. Petri's church, 103d-st. and Avenue L. Masonic services at grave, at Graceland. South Chicago 0632.

JOHNSTON — Sally Johnston, Feb. 19, late of 4038 Southport-av., beloved wife of Roy M. Johnston, sister of Mrs. Frank MacAra and Mrs. Thomas J. Roberts. Funeral Tuesday, 3 p. m., at Graceland chapel. Remains at chapel, 3176 N. Clark-st.

JONASSEN—Hanna Jonassen of 639 N. Laramie-av., Feb. 20, 1933, beloved wife of the late John, fond mother of J. Henry and Jeannette. Services Wednesday, 2 p. m. at funeral chapel, 4338-40 Fullerton-av. Interment Forest Home.

KADISON—Betsy Kadison, late of 6904 Cornell-av., beloved wife of the late Isaac, fond mother of Louis, Phil, Dave, Etta, Mrs. E. G. Klipper, Mrs. G. G. Green, and the late Moe Kadison, dear sister of Barney Meyer and Sam Cohen, Mrs. Samuel Mann, Mrs. J. Geiser, Mrs. A. I. Mann, and the late Joseph Cohen. Funeral Tuesday, at 3 p. m., at chapel, 3125 W. Roosevelt-rd. Interment Jewish Waldheim. Please omit flowers.

KAMIS—Victor Kamis, beloved father of Joseph, Frank, Charles, John, Mary, and Betty Kamis, Pauline Eichorst, Barbara Hammernick, Rose Weise, and Sister M. Thomas, O. S. F. Funeral Thursday, Feb. 23, from late residence, 5340 S. Honore-st., at 8:15 a. m., to SS. Cyril and Methodius church, thence to Resurrection cemetery. For information call Prospect 3810.

KAPPES—Mrs. Mary Wright Kappes, wife of Charles R. Kappes, mother of J. Henry Kappes; also surviving are Mr. Kappes' daughters, Annie L., Marion, and Dr. Louise O. Kappes. Services Wednesday, 11 a. m., at late residence, 2761 Woodbine-av., Evanston.

KELLY—Mary E. Kelly, Feb. 20, beloved sister of Mrs. M. Hynes and Mrs. J. P. Coleman. Native of Galway, Ireland. Remains at chapel, 7705 Cottage Grove-av. Funeral notice later.

KUBEY—Morris J. Kubey, 2707 E. 78th-st., beloved father of Joseph, Minnie Raddel, Jack, Charles, Ethel, and Albert, grandfather of Eva and Bertram. Funeral Tuesday, 2 p. m., at chapel, 1306 S. Crawford-av. Please omit flowers.

LYON—Frank King Lyon, Feb. 18, at his residence, Southmoor hotel; beloved husband of Ida Frances Lyon, fond father of William Martin Lyon and Howard Steven Lyon. Funeral services in the chapel, 4227 Cottage Grove-av., Tuesday at 2 p. m.

MANILOW—Wolf Manilow, beloved husband of the late Bessie, father of Sam, Dr. Louis Nathan, and Rose Harris. Funeral Tuesday, Feb. 21, 2 p. m., at chapel, 2123 W. Division-st. Interment Workingmen's circle, Waldheim.

McKAY—Thomas McKay, beloved husband of the late Anna Conners McKay, fond father of Vincent, John, and Mrs. Joseph Streicher. Remains at chapel, 935 N. Wells-st. Funeral Thursday, 9:30 a. m., to St. Joseph's church. Interment St. Joseph cemetery.

MEHRKE—Albert G. Mehrke, Feb. 18, beloved brother of Mrs. Helen Panattoni, Mrs. Ethel Schmidt, and Miss Virginia Sieg. Services at chapel, 1253-55 N. Clark-st., Wednesday, Feb. 22, at 2 p. m. Interment Graceland cemetery. Member of Chicago Letter Carriers' post, No. 2451, Veterans of Foreign Wars of U. S.

MOUAT—Elizabeth Mouat, Feb. 19; beloved wife of Edward W. Mouat, fond daughter of Mr. and Mrs. Matthew Hallas, sister of Mrs. Clara Griffiths, Mrs. Anna Mans, Mrs. Elsie Chilvers, Edward, and Wilbur Hallas, and the late Mrs. Rose Kenney, Matthew and John Hallas. Member of Star of the West chapter, No. 495, O. E. S. Funeral at late residence, 4352 Maypole-av., Wednesday, Feb. 22, at 2 p. m. Interment Rosehill.

NELSON—Augusta Josephine Nelson, 7109 Champlain-av., Feb. 18, 1933, beloved mother of Jennie and Elmer Nelson and Mrs. Grace Gard, fond grandmother of Jacquelyn Nelson and Dorothy and Willis Gard Jr. Services at chapel, 63d and Harvard, Tuesday, Feb. 21 at 3 p. m. Interment at Oakwoods.

POPE—William Augustus Pope, husband of Laura Daniels Pope, and father of Elizabeth Pope Doree and Samuel Austin Pope. Funeral Thursday, at 2 p. m., 612 Keystone-av., River Forest. Interment at Libertyville.

POTSCH—Helen C. Potsch, Feb. 20, dearly beloved daughter of John and Mary Potsch, loving sister of Julia, Joseph, Edward, and John. Funeral Thursday, Feb. 23, 2 p. m., at chapel, 6229 W. 22d-st., Berwyn. Interment Bohemian National cemetery. Remains at residence, 2117 S. Lombard-av., until Thursday, 10 a. m.

QUIRK—Clara H. Quirk, beloved wife of the late Alfred, fond mother of Mrs. Daisy Reynolds, Ada, Florence, William, and Bertram. Services Wednesday, Feb. 22, at 2 p. m., at late residence, 1729 Farwell-av. Interment Forest Home cemetery. Member of Lady Washington chapter, No. 28, O. E. S.

ROSSMAN—Edward F. Rossman, in Miami, Fla. Funeral at chapel, 955 Diversey-pkwy., Thursday, Feb. 23, 1933, 2 p. m. For information call Avenue 2474. Interment Oakwoods cemetery.

SCHNAKE—John H. Schnake, aged 77 years, Feb. 19, 1933, of 5843 Rice-st., husband of Louise Martens Schnake, father of Henry C., John A., Louis H., Linda and Edna. Funeral Wednesday, 1:30 p. m., from funeral home, 318-320 N. Central-av., Austin, to Trinity Lutheran church, Ridgeland-av. and Erie-st., Oak Park. Interment Concordia.

SEYMOUR—Dudley S. Seymour, husband of Alice and father of Ruth and the late Katherine Seymour. Services at residence, 228 N. Elmwood-av., Oak Park, Wednesday, Feb. 22, at 3 p. m. Interment Forest Home. Please omit flowers.

SHEEHAN—Minnie Sheehan, nee Peters, mother of John, Raymond, Lawrence, and Helen Talkington. Funeral at chapel, 4401 Lawrence-av., Wednesday, 1 p. m. Interment Fairmount cemetery.

SMITH—Mrs. P. Dean Smith, the former Mrs. Robert W. Bell, passed away in Florida Feb. 17. Funeral service Thursday, Feb. 23, at 2:30 o'clock, at Kenwood church, 46th-st. and Greenwood-av. Interment Graceland.

WEBER—Minnie Weber, beloved wife of the late Frederick, fond mother of Arthur and the late Richard, sister of Mrs. Mary Schmalzred. Funeral at her late residence, 319 N. Second-av., Maywood, Wednesday, Feb. 22, at 2 p. m. Interment Mount Rose. Member of Schwabische Frauen Verein.

WILLIAMSON—William Finney Williamson, Feb. 19, beloved husband of Mary Bell Williamson, father of William R. Williamson and Dorothy Bell Briggs. Funeral Tuesday at 2 p. m. at late residence, 324 Sheridan-rd., Kenilworth, Ill.

ZIEGLER — Louisa Mary Ziegler, Feb. 20, 1933, 1111 Grove-st., Evanston, Ill., wife of the late J. Henry Ziegler, mother of Ernest W. Ziegler, Portland, Ore., and Mrs. Lewis M. Ellison, Evanston, Ill. Funeral services 1:30 p. m. Wednesday, at chapel, 1610 Maple-av., Evanston, Ill. Interment at St. Lucas cemetery.

MAUSOLEUMS.

MAUSOLEUM MONUMENT OR MARKER
CHAS. G. BLAKE CO.
1004 E. 67TH-ST.   FAIRFAX 9876.

The Latest in Chicago Styles as Described by Rhea Seeger

Chicago Daily Tribune

THE WORLD'S GREATEST NEWSPAPER

Keep in Touch with Paris Shops by Reading Bettina Bedwell

TUESDAY, FEBRUARY 21, 1933.

Mrs. Borden Tells Joys of Big Outdoors

Book Describes Thrills of Hunting, Fishing.

BY FANNY BUTCHER.

"Adventures in a Man's World," by Courtney Borden [Macmillan]. Published today.

COURTNEY BORDEN.

If you have always wondered why men leave home, with that almost religious zeal to throw flies into a pounding stream or to shoot little birds on the wing; if the passion of the outdoors sportsman is to you one of the wonders (if not the saving grace) of a day given to ping-pong and jigsaw puzzles, you will wonder no more after you have read Courtney Borden's "Adventures in a Man's World." For in 246 pages she not only tells why men leave home but she makes the leaving so alluring that the business of hunting and fishing and general outdoorsing may, if women readers let themselves go, become ambisexual instead of a purely male relaxation.

Mrs. Borden, who married a famous sportsman, John Borden, went when she was first married with him to Saskatchewan, where he was to have some duck and grouse shooting. He explained to her: "I'd like to take you along—just to see how you will like this sort of thing . . . cold . . . getting up at dawn . . . Because if you do"—he had stopped to consider what to add next—"I've always led that kind of life, you know." Their host had a daughter who was a good shot and he was proud of her.

On that trip Courtney Borden determined that the man in her family should be proud of the woman in it. And even since then she has accompanied her husband, not as a spectator, but as participant in all sorts of adventurous sporting trips. To look at her you would never suspect that the delicate, lovely creature who is always one of the most beautiful women in any drawing room really has the passion for the outdoors that lures men to the wilds for solace and soul repair. But after reading "Adventures in a Man's World" you KNOW that she has, for there is real joy in its pages, unmistakable zest.

Every one should have some refuge for his or her spirit. To some it is the sea. To still others a mountain top, by its mere existence, can, when one lives close under its shadow for awhile, remake the spirit. And to some others just the wild out of doors, the feel of a fish gamely fighting its capture, is a curative, a rejuvenating blessing.

Courtney Borden makes perfectly understandable the unmistakable passion of some men for life out of doors hunting and fishing. For she makes really thrilling fishing for the elusive steelhead, for the superb rainbow trout, hunting for quail, for grouse, for ducks, and, in the icy waters of Alaska, walrus and brown and polar bears. She omits none of the cold and the sketchy food and the discomfort, but the thrill of the conquest simply erases the physical strain in her pages, and, because she found her adventures in a man's world thrilling, the reader does also.

Mrs. Borden recounts her adventures with a sense of humor as well as with a sense of enjoyment, and she tells them with a gayety which disguises — for nonamateur professionals —the factual hints and the subtleties which would equip other women to be "good sports" as well as good sportswomen.

Mrs. Borden tells in her last chapter of the family's changing of "our winter residence from a great northern city that we all loved to a plantation in the south." That northern city was Chicago, in whose life both Mr. and Mrs. Borden have always taken an active part.

* *

Zonta Luncheon.

The Loop section of the Zonta club of Chicago will hold a luncheon at 12:30 today at the Woman's University club.

Film Has John Barrymore in Different Role

"TOPAZE."
Produced by RKO-Radio.
Directed by Harry d'Arrast.
Presented at the Palace theater.
THE CAST.

Topaze	John Barrymore
Coco	Myrna Loy
Henri	Albert Conti
Dr. Bomb	Luis Alberni
Baron	Reginald Mason
Baroness	Jobyna Howland
Charlemagne	Jackie Searle
Dr. Stagg	Frank Reicher

By Mae Tinée.

Good morning!

Those who resent the Barrymore profile and find John a total loss so far as his legs are concerned [many were the pungent comments re those calves as displayed in "General Crack"]; those who compare his work odiously with that of his brother Lionel, should really see the lad in "Topaze." Here he delineates delicately, poignantly, a characterization as different as could be imagined from anything he has done heretofore.

"Topaze" is gentle satire — an adaptation of the play adapted from the French of Marcel Pagnol, in which, on the stage, Frank Morgan was very successful. It mocks at hypocrisy; through its meek, schoolmaster hero, Topaze, it presents the perplexities and complexities apt to beset a simple and secluded soul suddenly thrust forth into a world of hard reality — a world peopled by thieves and Pharisees who think only fools are honest and regard as the prize boob he who would seek to put into practice the two headed philosophy of honor and kindliness. [I must learn to write shorter sentences.]

An ironical fate permits Professor Topaze to be battered about just so long by the worldlings. Then, merrily, makes him master of those who have reviled him, and successful by reason of the principles to which he has held fast.

Because of its long winded, ethical sequences and a general ramblingness, "Topaze" will never be "box office." Which does not alter the fact of John Barrymore's brilliantly comprehensive, sensitive, and touching portrayal.

Myrna Loy in a passive rôle is charming. She, too, is unusually cast. Young Jackie Searle is characteristically pesky as the brat son of wealthy parents, and other rôles are commendably cared for.

"Chic" Sale headlines the Palace vaudeville bill in his customary engaging fashion.

See you tomorrow.

Printed Fabrics Make the Ribs of "Grandma's Fan"

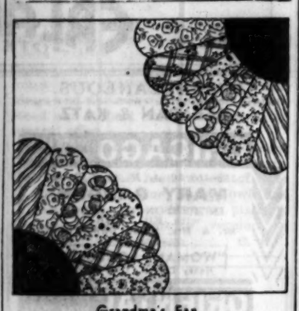

Grandma's Fan.

BY NANCY CABOT.

At the time of the extensive popularity of silhouettes in needlework—we are thinking particularly of the few years preceding and following 1870—many of the designs in that medium were adapted to quilt patterns. The fan silhouette was one of these. As a silhouette, of course, the entire design was pieced in a single fabric in dark contrasting color.

A generation or so later the ribs of the fan were made of many cheerful printed fabrics—each panel different. And at the time of this development the name "Grandma's Fan" was conferred upon it.

For a pattern of the "Grandma's Fan" design send 5 cents in stamps or coin to Nancy Cabot, Chicago Tribune, printing your name and address clearly. Or call at The Tribune Public Service Office, 1 South Dearborn street.

Attend Luncheon at Casino Club

Miss Helen Marie Castle, better known as "Ree," Miss Betty Brawley, who is the envy of all her friends because her curls never get out of place, and Miss Katherine Healy, known to her friends as "Kay" (left to right), at a recent luncheon party at the Casino. They are among the most attractive girls in their "sets"—Miss Castle and Miss Brawley made their debuts this season and Miss Healy is a trifle older—and although none of them is planning a trip for any time soon, they are quite willing to stay at home because they have such good times right here. [TRIBUNE Photo.]

Three Matisse Paintings Get Critics' Praise

BY ELEANOR JEWETT.

That Matisse in his hours of relaxation can turn out utterly charming and unaffected paintings is evidenced in the interesting exhibit which opened yesterday in the Chester Johnson galleries, Fine Arts building. Three paintings by Matisse fascinate the eye. "Seaside Cottage—Interior" is woven about the yellow flame of an unpretentious chair. Through the open door one catches a glimpse of the sea and yellow sand. The simplicity of the composition and the atmosphere of summer which permeates the canvas are, however, the two striking qualities of the picture which hold one.

Another Matisse interior is "Interior with Nude," a room in a pleasant house on the Riviera overlooking the sea. There is a carelessness about the drawing of the woman's figure that is characteristic of the painter, but closing one's eyes to that the painting has both sparkle and charm. The third Matisse is so entirely without affectation that it will long remain fixed in your mind. It is the view, from the back seat of a luxurious motor car, along a gray road flanked with plane trees and edged on one hand by the sea. The appointments of the car are splashed in with masterly indifference. Nothing is made too much of. The effect of the whole is what Matisse sought and secured. The feeling of movement is there, although no driver is present. The irresistible and potent charm of motoring, the lure of the open road, those rivet the imagination. For the rest:

A delightful pastoral by Berthe Morisot, a girl picking fruit in a garden, is a beautiful canvas; a fine still life of fruit by Gauguin, painted in 1891, is most effective; a brilliant Forain over the mantel is fascinating in its delineation of character; "The Lady in the Red Dress" by Degas is a strong piece of sober painting; the drawings of nudes by Degas are boldly modeled and seriously considered and his ballet girls are charming.

The little room filled with recent water colors of Tossa, Spain, by Survage, is a delightful retreat in which to savor the full charm of this fresh, clear painting. The exhibition will remain on view two weeks.

* *

Films About Washington Will Be Shown Children

The James Nelson and Anna Louise Raymond foundation of the Field museum will present a special program of free motion pictures for children tomorrow morning in commemoration of the birthday of George Washington. The films, dealing with episodes in the life of the first President, will be shown in the James Simpson theater of the museum at 10 a. m. and again at 11.

Film Time Table

Feature pictures are scheduled as follows at first run houses today:

CASTLE—A. M.: 9, 9:55, 10:50, 11:45. P. M.: 12:40, 1:35, 2:30, 3:25, 4:20, 5:15, 6:10, 7:05, 8, 8:55, 9:50, 10:40.

CHICAGO—A. M.: 11. P. M.: 1:25, 3:55, 5:35, 8:05, 10:30.

McVICKER'S—A. M.: 10:05, 12. P. M.: 2:05, 4:10, 6:10, 8:15, 10:15.

ORIENTAL—A. M.: 9, 11. P. M.: 12:50, 2:50, 4:45, 6:40, 8:35, 10:35.

PALACE—A. M.: 11:15. P. M.: 2:05, 4:55, 8:45, 10:35.

ROOSEVELT—A. M.: 9, 10:55. P. M.: 12:50, 2:45, 4:40, 6:35, 8:30, 10:25.

UNITED ARTISTS—A. M.: 9:10, 11:05. P. M.: 12:55, 2:45, 4:35, 6:25, 8:20, 10:10.

Woman Has 4 Shillings Washington Paid for Bread

Bloomington, Ill., Feb. 20.—[Special.]—Mrs. Laura Ryan of Carrollton said today that she had in her possession a bill for 4 shillings which was given her grandmother by George Washington in payment for a loaf of bread. Her grandparents, Jacob and Hannah Slinglen, lived at Montrose, N. J., where Slinglen had a blacksmith shop and often shod horses for Washington. Mrs. Ryan also has in her possession a knife which her grandfather used to trim the hoofs of Washington's horses when he shod them.

* *

Church Benefit.

Old St. Mary's church, in charge of the Paulist Fathers, will hold a pre-Lenten benefit card party at 8 o'clock this evening at the Edgewater Beach hotel. The affair will commemorate the 100th anniversary of the founding of the parish.

Good Shopping News—Jackets Are Sold Alone

You Can Select a Style for Any Dress.

BY RHEA SEEGER.

Last season you bought jackets, but invariably these jackets were paired with a skirt or a one piece dress, and no matter how much you needed the jacket and how little you cared for the skirt or dress, it was an unbreakable combine. You finished the shopping expedition, either, with the entire ensemble, or else you went home jacketless which was one of the minor mysteries of the year.

Evidently all the pungent criticisms about this trick were heeded, for this year you can buy separate jackets without any more ado than buying a separate skirt or blouse. And what the clever clotheshound, who knows her jacket tricks, can do with a couple of jackets, is nobody's business but those envying souls who pounce hungrily on every new idea!

Try the long jackets. For instance, a stunning plaid affair, combining a spicy brown background crossed and criss-crossed with pale grey, vermillion and dark brown, thin pencil-like lines. It is double breasted, and can be buttoned high around the neckline. . . . It is longer than you usually find, fitting smooth around the hips . . . it has two generously sized patch pockets and a wide swagger belt, but the glittering copper buttons that fasten it snugly around your anatomy are what you will fall for . . . huge flat round copper buttons that shine on the darkest day. Wear this over a gray frock for a different kind of contrast, or top your pet green wool with this new plaid creation and there isn't any sort of a spring or summer cotton frock that you cannot wear this jacket over later on.

Grey jackets are perfect. You can find some striped models that will contrast a black skirt with a stunning effect, a pale silver gray jacket that will be just the thing you have been looking for as a smart top for gun metal gray skirt or dress. Another wool jacket to consider is the vivid green rabbit's wool, a green fillip for silver gray frocks, or new black and white checked dresses or skirts. Butter yellow wool jackets and cardigan sweaters are quite the newest things you can slip over the shoulders of a cornflower blue, black, or dull green dress.

Later in the season you can have a grand time with cotton jackets, every possible color and color combination will be used . . . all the gay, giddy, scotch plaids, bumpy linens, novelty cotton that are corse and towel-like in texture . . . all the colors, from beige and string tinted materials, to high bright shades for dramatic contrast.

One stunning three toned combination is a coarse black linen skirt, a pale green blouse or waistcoat vest, and an oyster white tailored jacket. Another is a yellow skirt, a lavender blouse, and a deep purple jacket, all of cotton. Checked cottons are knockouts, as well eye filling. You can find small checks, larger checks and huge squares that ought to satisfy every one. These checks fashion both jacket or dress with a solid contrasting color as accent.

You can buy all the white evening jackets you need, cleverly tailored, rather masculine affairs as to fitting, pockets and collar, but soft and feminine as to perky shoulder puffed sleeves. They are available in fancy weaves of piqué, waffleilke cottons and ribbed materials. If you want real swank for evening use heavy corded white silk bengaline for a clinging black evening gown . . . they are faultlessly tailored with a rib hugging silhouette and man tailored details.

* *

Collins Alumnae.

The Collins College Alumnæ club will hold its annual founders' day meeting tomorrow at the Chicago College club, 198 East Delaware place. The meeting at 4 will be followed by the dinner at 6.

Tells Position of Women in Life in Turkey

BY RUTH DE YOUNG.

Turkish women have won their freedom—in fact, they are enjoying more freedom today than their sisters on this side of the water who are under the compulsion of group psychology.

This was the theme of Miss Marion Talbot's informal talk yesterday to the members of the Woman's City club. Miss Talbot, dean of women at the University of Chicago, recently returned from a year in Turkey, where for several months she was a member of the faculty of Robert's college at Istanbul. She was invited to the City club by the distinguished guest committee with Mrs. Tiffany Blake as its chairman.

"Why, art used to be illegal in the Turkish system of education," Miss Talbot went on. "Any presentation of the human form was a disgrace. Now it's a part of every postage stamp."

The Turkish republic proclaimed ten years ago is responsible for this marked improvement in women's status as well as the general condition of the country, according to Miss Talbot.

"Church and state are separated. No longer is there religious instruction in the schools. Now this is left to the parents," she pointed out. "Polygamy has been abolished, foreigners no longer enjoy special privileges, and suffrage has been extended to women."

The handsome palaces that still line the Bosporus have been converted into tobacco factories and schools. In the schools instructors have gone far, according to Miss Talbot, to copy American rules of hygiene.

"America stands for the highest good in the eyes of these people," she explained. "This is the reason there is a tremendous responsibility on the part of this country. On the walls of the Istanbul Girls' Normal school is the motto, 'The Progress of Women Is a Measure of the Progress of a Nation.' Can this be said of America?"

In taking their new freedom seriously Turkish women are not, however, losing sight of the fun in life, Miss Talbot said. They like to dance. They have their beauty contests. Witness the fact that Miss Turkey recently won the crown of Miss Europe.

Mrs. Murry Nelson, president of the club, and Mrs. Blake presided at the tea table.

Museum to Present Illustrated Lecture on Science, Travel

Nine illustrated lectures on science and travel will be presented during March and April at the Field Museum of Natural History, it was announced yesterday by Stephen C. Simms, director. Admission to the lectures is free, and they will be presented at 3 o'clock on successive Saturday afternoons in the James Simpson theater of the museum.

The program is: March 4—"What I Have Discovered in the Arctic and the Antarctic," Capt. Sir Subert Wilkins; March 11—"Jungle Trails of the Congo," Col. Charles Wellington Furlong, Cohasset, Mass.; March 18—"Around the Globe in the 'Camargo,'" Amos O. Burg, Portland, Ore.; March 25—"The Tarahumara Indians," Robert M. Zing of the University of Chicago; April 1—"Land o' Peaks and Sky Blue Waters" Fred Payne Clatworthy of Estes Park, Colo.; April 8—"The Canadian Arctic and Its People," Richard Finnie of Ottawa, Canada; April 15—"Hunting Whales," Chester Scott Howland of New Bodford, Mass.; April 22—"The Utah Fairyland of Bryce Canyon National Park," Dr C. O. Schneider of Chicago, and April 29—"Jungle Gods," Capt. Carl von Hoffman of New York.

* *

Catholic Youth Play.

Two performances of "The Lucky Jade," the first musical comedy to be produced by the Catholic Youth Organization Glee club, will be given next Sunday at the Goodman theater. There will be a matinée at 2 o'clock and an evening performance at 8:30.

Junior League to Show Arts of Members

Beatrice Borland Will Talk on Opening Day.

BY JUDITH CASS.

THE results of the very active interest the Chicago Junior leaguers take in various arts will be exhibited at the Casino on Tuesday, Wednesday, and Thursday, March 7, 8, and 9, the arts and interests committee of the league announces. Mrs. Alfred M. Wolfe, Mrs. Norman Pritchard, Mrs. Ambrose C. Cramer, and Mrs. Arthur D. Bissell are on the committee and they probably also will be among the exhibitors.

On the opening day at 3 o'clock Miss Beatrice Borland will give an illustrated talk entitled "Banging Through Sumatra and Persia," after which tea will be served.

The exhibit will be open to league members and their guests from 11 to 5 on the three days.

Miss Borland and her sister, Harriet, who took the pictures that illustrate the former's interesting and amusing talks, are not as busy just now as they have been for months for they just sent off to the publisher the last of the ten maps that Harriet drew and they are awaiting the final proofs of their book, "Passports for Asia," which is scheduled to be out the end of March or the first of April.

That it will be a most readable book goes without saying for Beatrice describes their travels in a witty, charming manner, and Harriet's maps and pictures are delightful. She took about 2,000 pictures but only 128 are to appear in the book. Beatrice is hoping that April will be the date of publication for she thinks April fools' day would be a perfect time on which to spring their first effort on the public, but we'll wager none of her friends would agree with her on that. She and her sister both have an enviable reputation for wit and humor as well as real erudition.

Antiquarians to Hear Lecture

Members of the Antiquarian society of the Art institute, that distinguished group of women interested in the decorative arts, will start Lent by listening to an illustrated lecture by Francis Henry Taylor. Invitations were received yesterday to the lecture, which will be given at 11 o'clock on Wednesday morning, March 1, in the Goodman Studio theater.

Mr. Taylor is the director of the Worcester Art museum and he recently has attracted considerable attention in the world of art by his splendid work in arranging the exhibitions in Worcester's new museum. His wife, the former Pamela Coyne, lived in Chicago for several years after graduating from Bryn Mawr, and has many friends here. She is not coming to Chicago with her husband on this trip because it is to be a flying one [not literally, however], but he expects to be here again later in the spring for a longer stay and then Mrs. Taylor will accompany him.

Mrs. Potter Palmer, president of the Antiquarians, will be at home to preside at the lecture for she and Mr. Palmer arrive today from a round of visits with their children in the east. They saw their eldest daughter, Bertha, and her husband, Oakleigh L. Thorne, and their baby at Millbrook, N. Y., their younger daughter, Pauline who goes to the Concord academy, and their younger son, Gordon, who is in Harvard.

Clever Parties for Miss Wilms

The thirty-odd guests who go to the buffet dinner that the Walter Paepckes are giving tomorrow night at their residence, 999 Lake Shore drive are to be dressed as they would be for a German or an English wedding, quite suitable for the occasion, for the party is for Miss Paula Wilms, who is to be married to Malcolm Henderson Thursday afternoon. Miss Wilms is of German descent and is a perfect "madchen" with fluffy blonde hair, blue eyes, and pink cheeks and Mr. Henderson, the British vice consul here, is as English as—strong tea with cream.

Mr. Paepcke is Miss Wilms' uncle and tomorrow night's party is the bridal dinner for this popular young bride-to-be. Yesterday afternoon Miss Margaret Quan entertained at tea for Miss Wilms and this afternoon the juniors of the Alliance Francaise are giving a "depression shower" (nothing that costs more than a dollar) for her at the residence of Mrs. Moise Dreyfus and her daughter, Mrs. Samuel Rosenthal, of 3330 Sheridan road. At 3 o'clock M. George Cauuet of the International theater is to talk on "Love." Mr. Dreyfus is vice president of the Alliance.

Miss Wilms and Mr. Henderson had planned to be married at the residence of the Rev. Duncan Browne, but they have decided instead to have the ceremony performed by Dr. Browne in the chapel of St. James' church. It is to be at 4 o'clock and there will be no one there but the bride's father, William Wilms, and her brother, Herman Paepcke Wilms, and his wife.

Three Enjoy Air Trip to India

Mrs. Samuel T. Chase telephoned yesterday to ask us to mention that the White Elephant Rummage shop, which is run at 27 East Ohio street for the benefit of the Children's Memorial hospital, will have its regular monthly home dressmakers' sale Thursday. Mrs. D. Mark Cummings will be in charge as usual.

Mrs. Chase said that the latest news from her daughter, Libby, was from India and that she and her two companions, Miss Josephine Patterson and Mrs. Joseph Brooks (Alicia Patterson) are having a glorious trip but that fleas and b-b-s were doing their pesky best to spoil the trip, but that nothing, not even such discomforts, could make it anything but a thrilling adventure.

The intrepid trio, who flew from Marseilles to Jodhpur, making the

[Continued on page 17, column 1.]

A STRAIN ON THE FAMILY TIE

"Adventures in a Man's World"

By COURTNEY BORDEN

The Initiation of a Sportsman's Wife

A well-known member of Chicago and Washington society writes of her experience hunting grouse in Michigan, ducks and geese in Canada, quail on her Southern plantation; of catching steel-head trout in Oregon and tuna in Florida. For every woman who loves the out-doors, and those who wish to understand its lure for their husbands and brothers. *All Bookstores $2.00*

THE MACMILLAN COMPANY
60 Fifth Avenue New York

Read this novel and take heart...

ROSE WILDER LANE'S

LET THE HURRICANE ROAR

The story of a young pioneer couple who faced Dakota cyclones, blizzards and grasshoppers with faith and magnificent courage—the kind of courage we need today.
LONGMANS $1.50

Read Apache Devil

New Western Novel By TARZAN'S Creator—$2.
EDGAR RICE BURROUGHS

WHERE TO BUY IT

You can find out where to purchase wearing apparel, home furnishings, and other new things described in the women's feature pages of THE CHICAGO TRIBUNE—If mentioned as being on sale in Chicago—by calling the

TRIBUNE SHOPPING ADVISER
SUPERIOR 0100

or writing to the Shopping Adviser at One South Dearborn street.

FOLLY ISLAND

By Wallace Irwin

SYNOPSIS.

Bart Burgess is marooned in a catboat on Peconic Bay, fifty miles from his Long Island home in Wyattville. His companion, Ingalls Frederick Warren, spoiled child of a newmade fortune, known as "Nosey Ingy," rows to town and sends Bart help and taxies home. A girl in a canoe invites Bart over to her family's island. Bart learns that she is one of the Bayleys, who have lived in seclusion on the island fifteen years. The father travels. He invites the girl, Alice, to visit him in Wyattville. Less than a week later Trevor Burgess, Bart's father, dies suddenly from a heart attack. He confesses in a letter left for Bart to being a bigamist. The Bayleys of Folly Island are his second family. They knew him as Matthew Bayley. He asks Bart, for his invalid mother's sake, to guard the secret, and leaves a fortune to provide for the Bayleys. Bart calls on Mrs. Bayley, posing as a lawyer, and finds her a lovely woman, not the harridan he expected. Bart is happy to learn from her mother that Alice isn't Matthew Bayley's daughter. But to keep her from visiting his home and seeing his father's pictures is now a problem. When Bart realizes he loves Alice he resolves to stay away from Folly Island. He sees a lot of Lora Sackett, a distant relative and recent divorcee, and soon finds himself unexpectedly engaged. The Bayleys visit New York, and Bart sees them. Ingy Warren has been visiting the island and has invited Alice to Wyattville. Bart tells Alice of his engagement. Hen Love, an eel catcher, long employed by the Bayleys, tries blackmail when he sees their newly acquired affluence.

INSTALLMENT XXXII.

A WEDDING DATE SET.

"We are engaged, aren't we, Bart dear?"

"Of course we are, Lora."

"We never seem to see each other any more, except going through the Grand Central station."

"I came to see you yesterday and you were off somewhere with Ingy Warren."

"I go around with a lot of boys. I've got to be a little on the loose, Bart, or I'd dry up, sitting around listening to mother's friends talking contract. I'd rather be with you all the time, but you're so busy with the office and your mother——and Pittsburgh——"

"Lora, I know it's rotten, being engaged so long."

"O, do you feel that way?"

Even though her voice broke a little and her eyes were limpid, he wondered if she were arranging this scene to her own satisfaction. But he said:

"Let's set a date pretty soon and get married. Something small and quiet. No fuss.

"O, darling, can we? Your mother——"

He happened to be in his room, looking out the bay window when a dreadfully modish Phaeton, all streamlines and silvery gadgets, came up the main driveway and stopped by the front door.

"She wants it that way."

The corners of her mouth went up, a curious grimace for Lora Sackett. He thought it was a laugh, then knew self consciously that she was beginning to cry. She put a hand to her face, and with the other fished hysterically for a silly pink handkerchief. Real tears were running down her powdered cheeks. She wasn't putting it on.

"Lora, what's the matter?" He was alarmed, embarrassed for fear that people would see her there, crying in public.

"Bart, I'm such a fool." She sat there sopping her eyes.

"But don't you want it so soon?"

"That's what I want, more than anything. That's what—what makes me cry. I want it so." Now she was smiling at him. "Bart, you're such a regular."

"Shall we make it in two or three weeks?"

"Middle of September. O, Bart."

"Well, you just settle the date, and——"

"Gosh, here comes a gang! Many footsteps were tatting along the flagged walk. Lora rose in haste. "Give me time to blow a little powder my way. I'll be back——"

Shortly after this it was apparent that Ingy Warren had taken a new girl; and this was made manifest before Bart's eyes. He happened to be in his room, looking out the bay window when a dreadfully modish phaeton, all streamlines and silvery gadgets, came up the main driveway and stopped by the front door. The top was up, and from under it came Ingy Warren, full of manner. He opened a side door and elaborately, carefully helped Miss Augusta Forrester down.

Aunt Augusta, holding Hero like a white chrysanthemum to her breast, was covered by the purplish silk tent she wore on grand occasions. It was refreshing to watch her, coquetting down at Ingy Warren. And Ingy, clad like a lily in white flannels, was bidding her a charming good-by. What a hold he had on women, even the old ones. But why was he, of all the people in the world, taking so much pains with Aunt Augusta?

A little later Bart met Aunt Augusta, more soberly clad, surging toward her duties in the garden. When she saw him her big face revealed a certain embarrassment, but she spaced her words carefully with the question:

"Barton, aren't you home rather early?"

"It was so boiling hot in town," he explained, "that I decided to knock off." Then, because she was moving toward the garden again, "Congratulations on your beau, Aunt Augusta."

"Don't draw on your imagination!" With something like a smirk. "At my age one may be permitted a little latitude, I think."

"Of course, if you don't mind being talked about." There was method in his teasing. "But now that you've grabbed Ingy you'll have half the girls in Wyattville laying for you with poison pens."

"It would be in better taste," said she severely, "if you'd let me explain. I had tea with the Warrens yesterday. Delightful people."

"Really? Don't I remember your saying that they were very new people?"

This gave her pause. But the chronic detective story reader was able to meet that.

"Do you know that they are related to the Pinkneys and the Warings of Newport—not at all like the newcomers on Bellevue avenue. The real Newporters, who came from Charleston and entertained Lafayette—"

"The curse is off," grinned Bart. "And out of that came Ingy Warren."

"He's a very thoughtful young man," said Aunt Augusta. When he learned that I'm interested in early American houses he offered to take me out to East Setauket and show me a Washington relic. It's called Roe's tavern and belongs to somebody who writes. It is really very authentic, and the room where Washington slept has been kept in period." Aunt Augusta coughed and added, "And that's all there is to it."

If she hadn't coughed and made that last remark possibly Bart might have believed that Ingy Warren had gone suddenly antiquarian and was taking out old ladies just for the pleasure they gave him. But Aunt Augusta was now clapping her hands in order to chide Hero for barking at a sparrow. Then she picked up her garden basket and surged away.

A little later, after Mrs. Burgess had appeared from her bath, her son said to her, among other things: "I see we have a scandal in our midst. Ingy and Aunt Augusta."

"It's very charming of him, I think. He took her out yesterday and today and he's coming again next week. Ingy has a nice side to him, and I think he's really interested in the things Aunt Augusta likes."

"I think so, too," agreed Bart, but it had a sinister sound.

Then mother went on talking about the wedding, which was set for the twenty-first of September. It was lucky for Kate Lind that they'd settled on a small affair, as Kate couldn't afford any heavy expenses. Large weddings are such a drain on people, unless they are very well to do. And about their going away—mother never spoke of it baldly as a honeymoon—of course they could go to Scotland and have Lord Dunstan's place for the shooting. Or wouldn't it be better to go to France for a few weeks, then come back by way of England?

"I'll take that up with Lora," he said.

"Haven't you children settled anything yet? Bart, you're usually so decided in what you want. You mustn't let Lora get you into drifting habits. She needs someone to decide things for her."

This from mother, whose decisions were so few and far between.

[Copyright: 1933: By Wallace Irwin.]

[Continued tomorrow.]

DORIS BLAKE ANSWERS

Address Doris Blake, The Chicago Tribune, regarding problems of the heart. Enclose stamped, addressed envelope for personal reply.

Playing Your Cards Wrong.

"Dear Miss Blake: My friend says he loves me, but won't marry me. Whenever I ask him why he won't marry me he always changes the subject. What should I do to make him marry me? JUSTINE."

Your "spurring" has to be more subtle than that. He probably resists it in such open fashion.

BEAUTY ANSWERS

If there is any question pertaining to beauty and personal hygiene upon which you wish advice write to Antoinette Donnelly, The Chicago Tribune. Enclose stamped, addressed envelope for personal reply.

BEATRICE: THAT MUDDY COMplexion and puffiness under the eyes are signs of internal sluggishness which can be overcome with proper diet and exercise. Eating too many starches and sweets and not enough vegetables and fruits causes a heavy, tired feeling.

GASOLINE ALLEY—ADDITION TO WALT'S FAMILY

GEE UNCLE JOHN HOW LONG HAVE YOU AND AUNT HATTIE BEEN WAITING?
THE BUS JUST GOT IN WALT.
MY LAND, WALT, I CAN'T REALIZE WE'RE HERE.
YOU LOOK AS YOUNG AS YOU DID 25 YEARS AGO, UNCLE JOHN.
I'M PRETTY SPRY FOR AN OLD ONE.
YOU TAKE THAT ONE, SKEEZIX.
DON'T STRAIN YERSELF, CLARENCE.
BUILDINGS LOOK PRETTY TALL, EH CLARENCE
YOU OUGHT TO SEE OUR CONGATIONAL CHURCH STEEPLE.
Reg. U. S. Pat. Off.; Copyright, 1933, by The Chicago Tribune.

'Office Wife' Refuses Offer of an Outsider

BY DORIS BLAKE.

He's 32. Has been in love with the girl for ten years, but she says no, she'll never marry him.

She's 27, good looking, an admirable type of self-supporting woman, the main prop of her family, an all-round grand girl. He has besieged her for the last two years. She'll accept a date once in a while, out of pity, he thinks. She tells him to get some other girl, marry and produce a family.

The man says his hide isn't as thick as it may sound. He knows the girl means it when she says she won't marry him, but he's willing to stick around a couple of years more to see if by some miracle her mind might not be changed for her.

A cue to the girl's refusal may appear in her "passionate admiration for her employer," whose secretary she is. There's nothing questionable in the relationship. "Just one of those cases," the rebuffed suitor explains, "where a fine girl is wasting her best years in a devotion that, at best, will bring her nothing more than a pay envelop."

One of the "office wives," probably! Nothing wrong! She's little more than a machine to the man to whom she dedicates her devotion. An efficient machine, a well paid one—but no more than that, and liable to replacement once signs of wear begin to show.

This particular girl may not follow the pattern to the letter. She really and truly may not care enough for the man who wants to marry her. But with so many of the young women who dedicate their lives to their employers' interest there is that patient, adoring young man in the offing and you automatically work the jig-saw puzzle out that way.

WINNIE WINKLE, THE BREADWINNER: The Matchmaker

I WAS FINALLY INTRODUCED TO THE TALL HANDSOME MAN I SAW ON THE BOAT—MR. HAL RICHARDS!! OH GOODY—HERE HE COMES NOW!
WHY MISS WINKLE—A BEAUTIFUL GIRL LIKE YOU SITTING OUT HERE ALONE? IT ISN'T RIGHT! DON'T YOU WANT TO DANCE?
WHY, MR. RICHARDS, -ER- I'D BE DEE-LIGHTED
OH-ER-MISTER -ER-I'M SORRY, BUT I DIDN'T QUITE GET YOUR NAME-ER-
MY NAME IS PENN! RONNY PENN!!
IF YOU'RE STILL LOOKING FOR A DANCE PARTNER, MISS WINKLE SAYS SHE'LL BE DELIGHTED!
H'M—THANK YOU, MISTER RICHARDS!!
FEB. 21
BRANNER

MOTION PICTURES DOWNTOWN

Eight Eager Hearts
FOR THEM — A week of excitement, adventure and romance!
FOR YOU.. — The thrill of a lifetime as you live through it all!

TOMORROW
JANET GAYNOR
WILL ROGERS
"STATE FAIR"
Fox Film's All-Star Triumph from Phil Stong's novel with
LEW AYRES
SALLY EILERS
NORMAN FOSTER — VICTOR JORY
FRANK CRAVEN — LOUISE DRESSER
BALABAN & KATZ ORIENTAL RANDOLPH and STATE

Opens 10:45 a. m. PALACE 35c to 3
JOHN BARRYMORE in "TOPAZE"—with MYRNA LOY — JOBYNA HOWLAND
Stage RKO Vaudeville
"CHIC" SALE IN PERSON
HUDSON WONDERS & Many Other Acts
Randolph near La Salle

WEST

MARBRO Madison Crawford
30c, 1:30-6:30. Child, 10c to 6:30. Last feature starts at 10:30 P. M.
Eddie CANTOR in "The KID from SPAIN"
SENATE Madison-Kedzie — Both theaters: 20c 1:30-6:30 P. M.
MANOR North & Central — "THE MUMMY"
Central Pk. 3585 W. Roosevelt — Both theaters: 20c 1:30-6:30 P. M.
STATE 5814 W. Madison — WM. POWELL, JOAN BLONDELL in "LAWYER MAN"

B'WAY-STRAND 15c 1441 W. Roosevelt Mat.—25c Nite
"ISLAND OF LOST SOULS" with Richard Arlen & Chicago's Own Panther Woman
CRAWFORD 15c 19 S. Crawford Av. Matinee—25c Night
WALLACE BEERY—"FLESH"
AMERICAN 15c ASHLAND MADISON MAT.—25c NIGHT
Wallace Beery, Karen Morley—"FLESH"
BYRD 15c 4740 W. MADISON MATINEE—25c NIGHT
WARREN WILLIAM—"THE MATCH KING"
WEST END 15c 121 N. CICERO AVE. MAT.—30c NIGHT
Geo. Raft, Nancy Carroll—"Under Cover Man"

LA GRANGE
LA GRANGE 25c, 1:30-6:30, 35c to closing
JOAN BLONDELL in "LAWYER MAN" — WILLIAM POWELL

BERWYN
BERWYN 25c, 1:30-6:30, 6404 W. 22nd
JOAN BLONDELL in "LAWYER MAN" — WILLIAM POWELL

MOTION PICTURES DOWNTOWN

CARNERA-SCHAAF FIGHT PICTURES
CASTLE — STATE AT MADISON
ORPHEUM — State at Monroe — 25c—9 A. M. to 6:30
"SILVER DOLLAR"
Edward G. Robinson—Bebe Daniels
Starting Tomorrow—"A Farewell to Arms"
WOODS 15c — 8:45 a. m. to 6:30 — After 6:30, 25c
WILLIAM HAINES, MADGE EVANS in "FAST LIFE"

AUSTIN
SYMPHONY 15c — 4937 CHICAGO — Until 6:30—25c Nights
Matinee Daily—Revealing for the First Time "THE SECRETS OF THE FRENCH POLICE" Most Amazing & Fascinating Picture Ever Filmed
IRIS 15c — 5743 W. Chicago—Mat. Daily 1:30 to 6:30—Evening 25c
Wallace Beery, Karen Morley—"FLESH"

EVANSTON
VARSITY — 1710 SHERMAN ST. — 25c 1:30—6:30
Ann Harding, Leslie Howard—"Animal Kingdom"
VALENCIA 15c — to 6:30—25c After 6:30
Gregory Ratoff "SECRETS OF THE FRENCH POLICE"

MAYWOOD
LIDO — 5th Ave. & Washington Blvd.
Bing Crosby—"Prince of Thieves" Night
Sylvia Sidney—"Madame Butterfly"

FOREST PARK
FOREST — MADISON ST. AT DES PLAINES AVE.
BORIS KARLOFF—"THE MUMMY"
Technicolor Reel—"Hey, Hey, Westerner"

NORTH
HOWARD 15c — HOWARD ST. "L" MATINEE—EVE. 25c
William Powell "LAWYER MAN" Joan Blondell
Chas. Chaplin Comedy—"The Rink"—Mickey Mouse
RIDGE 15c — Mat. 15c — Devon at Clark to 6:30 P. M.
Kathleen Burke, Richard Arlen "Island of Lost Souls"
LINCOLN 15c — 2104 Lincoln Ave. to 6:30. 20c after
Joan Bennett—"ME AND MY GAL"
BIG 6 UNIT PROGRAM—2½ HOUR SHOW
WINDSOR 20c — 1225 N. CLARK ST. 1:30 TO 6:30 P. M.
CLARK GABLE, 'No Man of Her Own,' with Carole Lombard, Clark & McCullough Comedy
DE LUXE 15c — 1141 WILSON — 6:00 TO 6:30
Sylvia Sidney, Chas. Ruggles—"Madame Butterfly"

MOTION PICTURES DOWNTOWN

Drama Spectacle of the Age!
Love that rises supreme over pagan glories . . . that defies the power of a mad Nero . . . set amid the most stirring drama the screen ever saw!
At POPULAR PRICES
"The SIGN OF THE CROSS"
TOMORROW 8:45 a. m.

A Paramount production from the stage play by Wilson Barrett with
FREDRIC MARCH
CLAUDETTE COLBERT
ELISSA LANDI
CHARLES LAUGHTON
CAST OF 7500 OTHERS
CECIL B. DE MILLE'S MOST GLORIOUS ACHIEVEMENT
BALABAN & KATZ UNITED ARTISTS
RANDOLPH AT DEARBORN

NORTH
NORSHORE — Howard Nr. Clark — 20c—1:30 to 6:30 — Gable & Lombard — 'No Man of Her Own'
NORTOWN 25c — Western-Devon — 1:30 to 6:30 — Ronald COLMAN, Kay Francis, "Cynara"
CENTURY — Clark-Div. 25c, 1:30-6:30 — "Animal Kingdom" and Baron Munchausen
PANTHEON — Sheridan-Wilson — 20c 1:30 to 6:30 — CLARK GABLE, Carole Lombard "NO MAN OF HER OWN"
BELMONT — Linc.-Ashland
COVENT 15c — 2653 N. Clark — 1:30-6:30, 25c After — Karloff, "The Mummy"—It Comes to Life!

NORTHWEST
CONGRESS — Doors Open Milw.-Rockw'l 1:30 — Free Parking — MacLaglen-Lowe-Velez-Brendel, 'HOT PEPPER'
BELPARK 20c — 3231 N. Cicero — 1:30 to 6:30 — Wm. Powell, Joan Blondell, "Lawyer Man"
GATEWAY 20c — Lawr.-Milwaukee — 1:30 to 6:30 — Clark Gable, Carole Lombard, No Man of Her Own
TERMINAL 20c — 3315 Lawrence — 1:30 to 6:30 — Clark Gable, Carole Lombard, No Man of Her Own
CRYSTAL 15c — North-California — 1:30 to 6:30 — Wallace BEERY, Karen Morley, "Flesh" Added "Virgins of Bali," Fassion Drama
BILTMORE 15c — Division-Damen — 1:30 to 6:30 — Warren William, Lily Damita, "Match King" Added "Virgins of Bali," Fassion Drama
NEW DRAKE 15c — 2548 MONTROSE — GIANT DOUBLE ATTRACTION — 1:30 to 6:30—25c After 6:30
William Haines—Conrad Nagel—Madge Evans "East Life"—Also "Savage Girl"—Rochelle Hudson
ADMIRAL 15c — 3940 LAWRENCE — 1:30 to 6:30—25c Eve. — TWO ATTRACTIONS—WALLACE BEERY "FLESH"—Also CHARLIE CHAPLIN, "CURE" Tomorrow—1 Day Only—"ORPHAN ANNIE"
PORTAGE 15c — 4050 MILWAUKEE — 1:30-6:30—25c After 6:30 — 2 ATTRACTIONS—"ROCKABYE" Also Hoot Gibson—"A MAN'S LAND"
MONT CLARE — Grand Ave. at Harlem — Comedy—News—Cartoon — WILLIAM POWELL "LAWYER MAN" JOAN BLONDELL
CROWN 15c — DIVISION & ASHLAND — 1:30 to 6:30—25c after 6:30 — "ISLAND OF LOST SOULS" with Richard Arlen & Chicago's Own Panther Woman
EMBASSY 15c — 3940 FULLERTON AVE. — MATINEE—25c NIGHT — "ISLAND OF LOST SOULS" with Richard Arlen & Chicago's Own Panther Woman
TIFFIN 15c — 4051 W. NORTH AVE. — 1:30 TO 6:30—25c AFTER — Richard Arlen, "ISLAND OF LOST SOULS" Chicago's Own Panther Woman
LOGAN 15c — 6:30 to — MILWAUKEE AT SAWYER — Spencer Tracy—"ME & MY GAL"
IRVING — IRVING at CRAWFORD — Adults 15c to 6:30 p. m. — Spencer Tracy—"ME & MY GAL"
ALAMO 15c — 3639 CHICAGO AVE. — 1:30 TO 6:30 — Richard Arlen—"ISLAND OF LOST SOULS"
ADELPHI 15c — TILL 6:30 P. M. — 7074 N. CLARK — 20c Thereafter — Cont. from 2:00 — Adults only — Loretta Young—Eric Linden—Aline McMahon "LIFE BEGINS" — News—Comedy—Sport Reel—Magic Carpet
BRYN MAWR — 1126 BRYN MAWR — Today Only—Chicago's Own Panther Woman—"ISLE OF LOST SOULS" HOLIDAY MATINEE TOMORROW
LAKE SHORE — 3175 Broadway, Eve. 25c — COMEDY—NEWS—ACTS — Warren William, Lili Damita—"Match King"

HIGHLAND PARK
ALCYON — "FAST LIFE" — Wm. Haines—Madge Evans—Clive Edwards

OAK PARK
LAMAR 20c — Marion at Lake St. "L" — MATINEE—30c NIGHT — Secrets of French Police—America's Weekly Story

MOTION PICTURES DOWNTOWN

LOVE and COURAGE
that endured and rose above the crushing events, dangers and catastrophies of the Twentieth Century.

"FOUR STARS" Doris Arden—Times.
CAVALCADE
NOEL COWARD'S PICTURE OF THE GENERATION
"Has everything . . among screen wonders of the age." Mae Tinee—Tribune.
A Fox Film
Twice Daily 2:30-8:30 — ERLANGER 127 N. CLARK — All Seats Reserved

MISCELLANEOUS
BALABAN & KATZ

CHICAGO — STATE at RANDOLPH
35c—10:00 A. M. to 1 P. M.
MARY GARDEN IN PERSON ON STAGE with ED LOWRY
Mr. & Mrs. JESSE CRAWFORD
Screen "WOMAN ACCUSED" Nancy Carroll, Cary Grant

ORIENTAL — RANDOLPH NEAR STATE
35c—8:45 A. M. to 1 P. M.
LAST DAY! "20,000 YEARS IN SING SING"
TOMORROW "STATE FAIR" Janet Gaynor—Will Rogers

UNITED ARTISTS — RANDOLPH AT DEARBORN
35c—8:45 A. M. to 1 P. M.
LAST DAY! AL JOLSON "HALLELUJAH, I'M A BUM"
TOMORROW "The Sign of the Cross"

McVICKERS — MADISON NEAR STATE
25c—9 to 1; 35c—1:6; 55c Eve.
"PARACHUTE JUMPER" DOUGLAS FAIRBANKS Jr. BETTE DAVIS

ROOSEVELT — STATE NEAR WASHINGTON
25c—9 A. M. to 1 P. M.
"WHISTLING in the DARK" ERNEST TRUEX UNA MERKEL

UPTOWN — BROADWAY AT LAWRENCE
30c—1:30-6:30
EDDIE CANTOR "THE KID FROM SPAIN"

TIVOLI — COTTAGE GROVE—63d
30c—1:30-6:30
EDDIE CANTOR "THE KID FROM SPAIN"

SOUTHTOWN — 63d EAST OF HALSTED
30c—1:30-6:30, Free Parking
Helen HAYES, Gary COOPER "A FAREWELL TO ARMS"

RIVIERA — BROADWAY AT LAWRENCE
25c—1:30 to 6:30 P. M.
"HOT PEPPER" LUPE VELEZ EDMUND LOWE VICTOR McLAGLEN

HARDING — MILWAUKEE AVE. at ELSTON
25c—1:30 to 6:30 P. M.
"SILVER DOLLAR"
Stage—IVONNE, Girl with X-Ray Mind

WILMETTE
WILMETTE — CLARA BOW "CALL HER SAVAGE"

NO MAN'S LAND
Teatro del Lago — "THE MUMMY" BORIS KARLOFF—DAVID MANNERS

SOUTH
WARNER THEATRES FREE PARKING

CAPITOL — 79th at Halsted
25c Until 6:30 — 40c After 6:30
"HOT PEPPER" Lupe Velez, McLaglen, Lowe

AVALON — 79th at Stony
25c Until 6:30 — 40c After 6:30
Last Times Today! "SILVER DOLLAR"
Tomorrow for 4 Days! "TONIGHT IS OURS"

STRATFORD 63rd-Halsted — 20c Until 6:30
HIGHLAND 70th-Halsted — 30c After 6:30
GROVE 76th-Cottage — Ronald COLMAN
JEFFERY 71st-Jeffery — Kay Francis "CYNARA"
On Stratford Stage 9 p.m. "COUNTRY STORE"

W.ENGL'W'D 20c — 63rd-Ashland — to 6:30—30c Nite
Clark Gable, Carole Lombard, 'No Man of Her Own'
OAKLAND 15c — Oakw'd & Drexel — to 6:30—25c Nite
C. Ruggles, Sylvia Sidney—"Madame Butterfly"
LEXINGTON 15c — 1102 E. 63rd — to 6:30—25c Nite
"THE MUMMY"—with Karloff, Karen Morley
FROLIC 15c — 55th & Ellis — to 6:30—25c Nite
C. Ruggles, Sylvia Sidney—"Madame Butterfly"
SHAKESP'RE — 43rd & Ellis — Chas. Chaplin Comedy — Ratoff & Andre—"Secrets of the French Police"
SHORE — 75th-Kingston — "SCREENO" — At 9:15 p. m.
"THE MUMMY"—with Karloff, Karen Morley
COSMO 15c — 79th-Halsted — to 6:30, 25c After
"Sport Parade," Joel McCrea, Marian Marsh

PICCADILLY
51ST & BLACKSTONE — EVERY NIGHT
Last Show 10:30 — 40c
Edw. G. Robinson—Bebe Daniels "SILVER DOLLAR" and Marie Dressler — Polly Moran "DANGEROUS FEMALES"

JACKSON PARK — MAT. 15c; EVE. 25c
WILLIAM HAINES — Taxi Boy Comedy
MADGE EVANS — "FAST LIFE"
News Scoop—Cermak-Roosevelt Shooting
TOWER — 63rd & Blackstone—25c, 1:30 to 6:30 P. M.
Lupe Velez, Lowe-McLaglen "HOT PEPPER"
COLONY — 59TH & KEDZIE
Sylvia Sidney, Cary Grant—"Madame Butterfly" — Duke Ellington in Person
MARQUETTE — 63D & KEDZIE
Taxi Boys Comedy
Wm. Powell, Joan Blondell, "Lawyer Man"
HIGHWAY — 03D & WESTERN
Sylvia Sidney, Cary Grant—"Madame Butterfly" — Charlie Ruggles
RAMOVA — 85TH & HALSTED
LUPE VELEZ—"HALF NAKED TRUTH" — LEE TRACY
MARYLAND 20c — 63D & MARYLAND — 1:30 to 6:30
Lupe Velez, Lee Tracy—"Half Naked Truth"
CHELTEN — 79TH & EXCHANGE
DICK ARLEN—"ISLAND OF LOST SOULS" — Kathleen Burke
DREXEL 15c — 858 E. 63D ST. — 1:30 to 6:30—20c After
Spencer Tracy—"ME AND MY GAL"
MIDWEST 25c — 35TH-ARCHER — 5:45 to 6:30
CAROLE LOMBARD—"VIRTUE" — Also Big Broadcast on Our Stage
COMMERCIAL 20c — 11:30 to 6:30 P.M.
Boris Karloff—"THE MUMMY"

PARK RIDGE
PICKWICK 20c — 1:30 TO 6:30 P. M. — JOAN BLONDELL, WILLIAM POWELL—"LAWYER MAN"

Junior League to Show Arts of Members

Beatrice Borland Will Talk on Opening Day.

[Continued from page 15, column 8.]

trip by daytime hops and sleeping nights in Rome, Athens, Cairo, Bagdad, and one other place which Mrs Chase couldn't remember, expect to return home in April, or before "if the money gives out." Recently they have been with Maj. and Mrs. Ray Benson (Leslie Foster Nast) in the Himalayas, who are spending two months in India.

There will be "hen" parties galore in town and in the suburbs tonight, for all the Harvard alumni will be at the University club for the annual dinner of the Harvard club of Chicago and of course the wives will have to amuse themselves in some way.

Prominent Harvard alumni from other cities will be here for the dinner and also for the luncheon that the Chicagoans are giving at noon at the club for their out-of-town guests. This afternoon there will be a meeting of the executive committee of the Associated Harvard clubs at which President Dwight P. Robinson of Philadelphia will preside.

See Portrait of Mrs. P. L. Smith

Friends of Mrs. Potter L. Smith of Barrington and of Mrs. James Bernard Mullen of Highland Park have been making it a point to visit the All Illinois Society of Fine Arts exhibition at the Stevens hotel recently to see the lovely portrait of Mrs. Smith that Mrs. Mullen has painted. Mrs. Mullen has three children, Jay and Modrea, aged 11 and 9 respectively, and a 4 months old baby, Clinton Buell, but she manages to keep up her art work just the same in the studio of her north shore residence.

Mr. and Mrs. Royal C. Vilas Jr. have just gotten back from their honeymoon in Bermuda and are busy settling their apartment at 21 East Elm street. If not the first, almost the first, guests they will have for dinner will be Mr. and Mrs. William E. Graham, who will dine with them some night this week. Mrs. Graham is the former Jane Lee, attractive blonde daughter of Mr. and Mrs. T. George Lee of the Ambassador hotel.

That her younger sister, Miss Martha Lee, is not coming to Chicago on her spring vacation from Smith college is a great disappointment to her friends here. However, she is going to have a very delightful vacation, starting off with the Princeton house parties and ending up with a trip to Bermuda with Mrs. Lee. They will sail around March 26 and will spend two weeks in that enchanted isle.

Mrs. Edward M. Harkness, the former Cynthia Kohlsaat, received the exciting news Saturday night that her brother, Edward C. Kohlsaat Jr., is the proud father of a brand new daughter. Mrs. Kohlsaat is the former Virginia Starr Meyers, daughter of Mr. and Mrs. William Starr Meyers of Princeton, N. J., and she and her husband are making their home in Princeton, although Mr. Kohlsaat's business takes him into New York every day.

The baby weighs eight pounds and has already been named Virginia Starr after her mother. Mr. Kohlsaat's mother, Mrs. Edward C. Kohlsaat of Winnetka, will undoubtedly shorten her three months' visit in Miami to go north to see her new grandchild.

Cyrus H. Adamses Return from Cruise

Miss Mary Adams, daughter of Mr. and Mrs. Cyrus H. Adams, had a hard time keeping her mind on history and science yesterday at the Girls' Latin school, for it was her first day back after a glorious two weeks' cruise down to the West Indies. Mr. and Mrs. Adams took their young daughter with them on their mid-year vacation for the first time this year. Now they are back in town to stay through the opening of A Century of Progress.

Russell Tyson left last night for Vancouver whence he will sail for China and Japan in the company of the Rt. Rev. Bishop James de Wolf Perry and Mrs. Perry and Mrs. James B. Russell. Bishop Perry is the primate of the Episcopal church in America and it was his great-uncle, Commodore Perry who opened up Japan to the modern civilization. Although Bishop and Mrs. Perry will go on a four months' tour of Japan, China and the Philippine and the Hawaiian islands, Mr. Tyson will leave them at the end of ten weeks and return to Chicago.

Business has delayed the departure of Mr. and Mrs. James Ward Thorne for New Orleans and Yucatan until the end of this week. According to their original plans, they were scheduled to leave town yesterday morning.

Interesting News About Travelers.

One of the best trips we've heard about in a long time is the European jaunt that Mrs. Oliver S. Picher has given her daughter, Mrs. Charlotte Picher Purcell, and Miss Jane K. Rowe, daughter of Mr. and Mrs. Edgar C. Rowe. Mrs. Purcell and Miss Rowe sailed the last of January. After two weeks in England, they went on to Paris and now intend to go from that gay city to Munich, Budapest, and Italy. They will be in Rome over Easter and return to Paris in May.

It is reported from Palm Beach that Mrs. Jacob Baur is being given many parties while she is visiting Mrs. Charles H. Chadwick. Mr. Chadwick joined his wife and guests at Villa Today last week and his wife gave a dinner for him the first night he was there.

Mrs. Andrew B. MacCaughey and her two daughters, Mrs. Harry Allen and Miss Mary MacCaughey, are occupying Mrs. MacCaughey's house on Via Tuscany, Winter Park, Fla.

TONIGHT
ART KASSEL AND
ANN GREENWAY
In the WALNUT ROOM
DANCING AND ENTERTAINMENT
DINNER AND SUPPER
No Cover Charge at Any Time
After 9 P.M. | Minimum Charge $1.50 | Ginger Ale Free
BISMARCK HOTEL
RANDOLPH AT LA SALLE

Army Benefit

MISS SHEILA SULTAN
[Rayhuff-Richter Photo.]

Miss Sheila Sultan is one of the younger girls helping with arrangements for the card party and dance to be given tomorrow night by the officers and their wives of the regular army in this vicinity for the benefit of the Army Relief society. The party is to be in the Army and Navy club rooms in the Lake Shore Athletic Club building. Miss Sultan is the daughter of Col. and Mrs. Dan I. Sultan.

The Stage

"The Bride Retires," a comedy with Edna Hibbard in the leading rôle, will begin an engagement at the Blackstone theater next Sunday night. This play is an adaptation from the French of Felix Gandera by James Baron. Miss Hibbard's company will include Enid Markey, Edgar Mason, Gilbert Douglas, Jean Newcombe, Roy Karvin and Mrs. Jacques Martin.

Podrecca's puppet show company from Rome, called the "Theatro del Piccoli," will end its New York run March 5 and go on tour. It is a definite prospect for a Chicago engagement early in the spring. "The Piccoli" is the title used by this troupe for its American appearances. It has an extensive repertory of plays and operas, and is regarded as the most famous organization of puppeteers in the world.

"The Red Robin" is the title that has been selected for the musical comedy to be staged at the Grand Opera house within the next few weeks under the management of J. J. Shubert. It refers to a tavern in Vienna which is visited by a Chicagoan in the hope of recapturing the romantic spirit of his youth. Allan Jones, now singing the title rôle in "The Student Prince," will appear as the hero. Martha Lorber will have the leading feminine rôle.

"Camille," which has not been acted in Chicago since Sarah Bernhardt's tours, except by obscure stock companies, will be staged at International house next Friday and Saturday evenings and Saturday afternoon. Marian Read and Robert Storer will have the central rôles.

This famous drama by the younger Dumas is coming into fashion again. Its heroine has been acted of late by Eva Le Gallienne, Jane Cowl, and Lillian Gish. Helen Morgan plans to appear in an operetta version of "Camille" next season. C. C.

Baxter Returns from Visit to Latin America

BY GEORGE SHAFFER.
[Chicago Tribune Press Service.]

Hollywood, Cal., Feb. 20.—Warner Baxter and wife, Winifred Bryson, former actress, are back from a cruise. Baxter had played a Latin-American in so many films he finally grabbed a travel folder and bought tickets to see that territory.

Ring Lardner has joined the colony of writers, artists and actors at Palm Springs, the desert resort where February weather makes you think of mid-June back in Illinois.

Laurel and Hardy are booked as "Stannio Laurelo" and "Olivero Hardio," in the cast of Roach's musical comedy, "Fra Diavolo," which also presents that eyeful, Thelma Todd, and the tuneful Dennis King. Miss Todd plays the flirtatious lady Pamela, with bandages [that don't show] protecting her re-knitting fractured ribs. Miss Todd is just recovering from injuries received in an automobile collision.

Jim Thorpe, the old Carlisle athlete, is making a little more wampum in a minor rôle with Wheeler and Woolsey's current comedy.

Chico Marx went Wheeler and Woolsey [who wore skirts on the boulevard last week] one better by showing up at a party dressed as a maid, and in black face, and acted as hat check hostess for the evening.

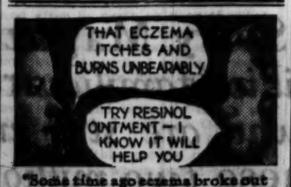

"Some time ago eczema broke out on my leg. After weeks of special treatment during which time the itching and burning was so severe I could hardly stand it, I was told nothing more could be done for me. A friend of mine urged me to try Resinol Ointment, which I did. I am happy to say it healed my leg completely and I have never had any breaking out since." (Signed)—Mrs. E. F.* *Name on request. Pawtucket, R. I.
FOR FREE TRIAL size package of Resinol Ointment and Soap with copy of our Skin Treatment booklet, write to Resinol, Department 8G, Baltimore, Maryland.

Daily Exercise Will Improve Shoulder Line

Your Clothes Will Take On New Style, Also.

BY ANTOINETTE DONNELLY.

As promised yesterday, shoulders will be today's theme, because observant folk have got around to judging a lady by the way she carries herself up there. It's the new focal point of attack. The clothes of the last few seasons probably have been of some influence in this new beauty crusade. And, again, shoulders do make all the difference in the world about the style of your clothes—and of yourself.

We've come a long way since some of us were little pig-tailed, freckle-nosed belligerants. We used to be nagged at to keep our shoulders squared. Now that sort of advice is out. It's been out for some time, thank goodness. So that ramrod spines seen about on young ones today aren't there because Mom scolded them that way.

However, there are a deal of shoulder girdles that would be better off had they been raised on the old formula than on the no-plan that's sent them drooping and crouching and allowing no style of anything admirable to the owner. It's harder to get rounded and crumpled-up shoulder blades whipped into good shape than it is the set pair. The latter just have to be relaxed: the former have to be completely retrained.

I want to give you one good exercise that will help those shoulders of yours, no matter what they are like. And if you'll do it a dozen or more times, morning and night for a month, you'll effect a remarkable change in your general style of bearing.

Lie on the floor on your back. Stretch like everything, every way. Arms out full length. Feet, ditto. Stretch, stretch, stretch, keeping the shoulders down on the floor! Meantime, keep rubbing those shoulder blades on the hard surface of the floor. Wriggle about on them, giving them a hearty massage this way. Relax. And massage some more.

When you've done this five times, keep heels on the floor and raise your hips off the floor and massage that shoulder blade surface some more. Then, as a last step in this three-in-one shoulder movement, swing your hands forward to touch the toe tips. Five times for this.

However, if you're new at exercising, do each part of the exercise only three times at first.

An illustrated booklet of Miss Donnelly's stretching exercises may be obtained by sending a stamped, self addressed envelope. Address Antoinette Donnelly, THE CHICAGO TRIBUNE.

MINUTE MYSTERY CAN YOU SOLVE IT?
BY H. A. RIDLEY

[Copyright: 1933: By The Chicago Tribune.]

AT THE POLICE CHIEFS' CONVENTION.

"Say, Joe," said Inspector Kelley to Prof. Fordney, who was guest of honor at a banquet closing the recent police chiefs' convention, "tell the fellows about our capture of 'Scar' Peterson, the gangster." Turning to his fellow guests, he continued: "There was a $5,000 reward for him, dead or alive. Well, we brought him back—but let Fordney tell you."

The eminent criminologist lighted a cigar and began his story. "We had traced 'Scar' to an isolated resort in northern Wisconsin. After showing his picture to the sheriff he said he thought our man was living in a cabin across the lake. Standing on the shore he pointed it out to us just as a man started over the bridge in its direction. He had gone about fifteen feet when Kelley recognized him as 'Scar.' Without a word we both went after him. Turning, he recognized us and began to run, with Kelley and I making as much speed as our years and girths permitted. When 'Scar' reached the middle of the bridge he climbed up on the railing and, as I shouted to him, over he went! The bridge was twenty feet above the lake and at that point the lake was twenty-three feet deep.

"You'll no doubt be surprised to learn that when we recovered the body we discovered he had not drowned, but had broken his neck!

"No, he didn't hit a rock, a passing boat, the bottom, the bridge on the way over or ANYTHING between the bridge and the lake.

"If you knew the answer yourself you might test the deductive ability of your subordinates when you get back by asking them how 'Scar' broke his neck!" laughed the professor.

HOW DID HE?

[See solution on page 27.]

Madame Bruyere Uses Welted Woolen in Roughest Version for Spring Suit

BY BETTINA BEDWELL.

PARIS.—[Special.]—Bigger and better ribs are running the length and breadth of woolens that French dressmakers use to make spring suits. The more obviously a material is ribbed the smarter it is, and there are lots of fabrics on which the ribs are so swollen as to become welts that cover the entire surface.

Simple sports suits made in these woolens are the last word in Parisian chic for early spring. Of course, you have to be slim to wear welts on your suit, but any woman can have ribs.

The Bruyere suit shown is made of the new welted woolen in its roughest version. It is dark blue in color and Mme. Bruyere has worked the welt pattern to show to advantage by putting four V shaped insets into the front of the jacket and two in the skirt. The welts are horizontal on the body of the jacket and on the sleeves, which are trimmed with diamond shaped pieces between elbows and wrists. The jacket has a high turnover collar that is held close around the neck by a bow made of white percale with a red dotted pattern.

The belt is dark blue leather and has a silver buckle, studded with red nail heads. The skirt is straight, with the ribbed pattern of the material running horizontally except for the encrusted pieces at the side seams.

With this suit goes the blouse shown in the background. It is made of red and white dotted percale.

[Copyright: 1933: By The Chicago Tribune.]

Expert Buying of Vegetables Saves Dollars

BY MARY MEADE.

How are you as a vegetable marketer? Good? Not so sure of yourself?

So many folks have been sending in questions about how, when and where to buy fresh vegetables that I've decided we'll all profit by getting a few of the tips and rules for fresh food shopping down, where we can look at them—and see if thereby we can't save a few dollars each month on the food bills.

Right now, especially in large shipping centers such as Chicago, there's a glorious variety of both in and out of season vegetables to tempt thrifty buyers with excellent quality and the lowest fresh food prices in years.

If you've been casting calculating eyes over the bins and shelves or the food advertisements on Saturdays, you've noticed an interesting thing. We Americans have a well developed flair for accepting Sunday meals more than we do other meals in the week. Out of season foods which perhaps we pass by on Wednesday are in big demand in Saturday's shopping because of this yen of ours to add zest, crispness, and sparkle to our Sunday dinners, even though it may mean a bit more expense.

Merchants understand all about this. Therefore, over the week-end, as a rule, we find a wider variety of fresh vegetables to tempt us, reasonable prices, and most important of all, excellent quality.

In general, root vegetables to be good buys should be smooth skinned and even in shape. The medium sized cook more quickly than the large ones. Also, they lose less in skins than the very small ones.

Then, about freshness. Sometimes it may seem an economy to buy second grade green vegetables—ones that have been held over for a day at least and are not as fresh and perfect as they once were. We may take them home, crisp them in cold water, and decide they "will do," for the saving in expense. But still, if we could really compare the value we get with the amount we spend, we would find that "seconds" almost always contain so much waste that they turn out to be expensive buys. And green vegetables should be crisp and fresh for more than the sake of looks and economy.

It's true that sometimes we can freshen shriveled corn, lettuce, and such in appearance. Yet what we can't see, but what experiments have recently proved, is that no amount of freshening can replace the food value which should be at its height when vegetables are picked, and which lessens gradually but steadily as the food grows less fresh.

Sweet corn is not so sweet and other foods are not so well supplied with many of the essential health boosting vitamins after they have stood in the market for many hours. The best tip, then, is to choose yourself a food store which, in addition to supplying you with a wide range of prices, qualities and brands of foods, can insure you fresh vegetables and fruits at fair prices.

Then, when to buy fresh vegetables. Though smart marketers as much as possible learn to choose with their eyes rather than their hands, everyone isn't that considerate. So by late afternoon of any day, foods which were fresh at noon are likely to be a bit wilted. On the other hand, if we shop most heavily on Saturday, it is not good food economy to dash out and shop so early in the morning that we cheat ourselves of going pretty thoughtfully over the morning newspaper's food store tips, and, where it eseems wise, jotting down our market list from them.

Now, a quick thought for one of our best buys in fresh vegetables these pre-spring days—cauliflower. This, by the way, is one vegetable that shows pretty clearly when it has been aged or maltreated. Choose a head that is creamy white rather than brownish. The first signs of not-so-freshness show in discoloration around the edges near the protecting leaves.

Recently we suggested a variation of cauliflower Milanaise. It's usually prepared by cooking a whole cauliflower head until tender, sprinkling with Parmesan cheese and melted butter, and browning in the oven. My suggestion was that we use a package of cream cheese and spread over the hot, tender head, serving it up with a sprinkle of minced parsley over the lazily melting cheese.

But sometimes instead of cooking cauliflower in the Milanaise fashion, serve it à la Polonaise, thus:

CAULIFLOWER POLONAISE.
1 medium head fresh cauliflower.
1-3 cup butter, melted.
1 cup fresh bread crumbs.
1 hard cooked egg.
2 teaspoons chopped parsley.

Remove the leaves from the cauliflower and soak two hours in salted water. Cook till tender in boiling salted water to which a few tablespoons of milk have been added. Drain and place in a serving dish and pour over it the Polonaise sauce, made in this way: Melt the butter in a frying pan and brown in it the bread crumbs. Add the hard cooked egg, chopped fine, and the parsley. Season with salt and pepper and serve hot.

[Copyright: 1933: By The Chicago Tribune.]

* * *

Student Production.

"Take a Look," the eighth annual production of the Mirror, University of Chicago dramatic society, will be presented March 3 and 4 in Mandel hall. Alice Spinnett, Betty Tressler, and Pat Magee are among the leading performers in the cast and chorus of 75 student performers.

* *

ENGAGEMENT

Mr. and Mrs. Walter D. Steele of 2440 Orrington avenue, Evanston, have announced the engagement of their daughter, Margaret, to Francis J. Hennessy, son of Mrs. Cornelia Hart of Lancaster, Pa. The announcement was made at a tea Sunday evening to a few close friends.

People • • can't FORGIVE A DIRTY TOILET!

ONCE it was such an ugly chore to keep a toilet clean. But no more! Sani-Flush does all the dirty work. No scrubbing with your hands. No unpleasant mussing and fussing with smelly disinfectants.

All you do is *sprinkle* a little Sani-Flush in the bowl. (Follow directions on the can.) Flush the toilet. Watch stains and film disappear. See the porcelain gleam like new. Banish nasty odors and dangerous germs that lurk in the hidden trap. Sani-Flush can't harm plumbing either.

At grocery, drug and hardware stores, 25c. *(Another use for Sani-Flush—cleaning automobile radiators. See directions on can.)*

SANI-FLUSH
CLEANS CLOSET BOWLS WITHOUT SCOURING

SEATS SELLING 2 WEEKS IN ADVANCE
Good seats low as 50c, 75c at Matinees and Evenings

Apollo
THEATRE
RANDOLPH at CLARK
CHICAGO EXULTS
IN ITS DISCOVERY
of perfect entertainment! Apollo capacity audiences KNOW the Barrymores are truly the Royal Family, not only of the stage—but of the SCREEN!
JOHN • ETHEL • LIONEL
BARRYMORE
METRO GOLDWYN MAYER'S AMAZING PRODUCTION
"RASPUTIN and the EMPRESS"
with RALPH MORGAN, DIANA WYNYARD
PRICES (Plus U. S. Tax)
MATINEES—50c and 75c
EVENINGS—50c, 75c and $1.00
A Few Selected Seats: Mats., $1.00; Eves., $1.50
MATS. EVERY DAY 2:45—EVES. 8:45

College Band Is Solid Group of High Ideals

Carleton Symphony in Bow to Chicago.

BY EDWARD MOORE.

The Carleton Symphony band of Carleton college, Northfield, Minn., made its first Chicago appearance last night at Orchestra hall under the direction of James Robert Gillette.

Northfield would seem to be due for a high reputation because of what its colleges are doing for music. Several years ago and several times since the St. Olaf choir came to Chicago, and now it is followed by this band. The band, made up of some sixty-five undergraduates of its college, may be somewhat less striking as an organization. At the same time it is a solid group with what would seem to be high musical ideals.

It is making an earnest effort to do as a concert band what symphony orchestras do in their own field. That is to say, instead of marches and operetta selections it plays the Bach-Abert Prelude, Chorale, and Fugue, Wagner's "Rienzi" overture, a special band symphony by Paul Fauchey, and works of that order. More to the purpose, it plays them well. There is a large, almost too large, clarinet section, taking the place of violins in the symphony orchestra; an excellent brass section, using trumpets instead of cornets for its higher voices, and what the band as a whole loses in brilliancy by this makeup it gains in mellowness. Conductor Gillette has done serious work with his forces and has obtained entirely praiseworthy results.

Ruth Page of Chicago and Harald Kreutzberg of Europe are scheduled for a joint dance program at the Studebaker theater Saturday night, and from this distance it looks like an uncommonly interesting event. Both are artists of great merit, and both have made their mark both here and elsewhere. Miss Page is well known hereabouts for the delicate, imaginative charm of her performances; Mr. Kreutzberg is by a considerable margin the ablest male dancer on the stage today. They are both modern, they have both danced all over the world, and they are leaving immediately to give another joint performance in San Francisco.

Miss Page will present some of the most popular numbers of her recent New York recital, two island songs called "Tropic" and "Possessed," and a group of "Humoresques." Mr. Kreutzberg will do his latest dance creation, "Till Eulenspiegel," inspired by the famous Strauss tone poem, "Three Made Figures," "Three Hungarian Dances," "Master of Ceremonies," and "Pieta," a lamentation of Christ on the cross. The two artists will appear together in Poulenc's "Promenade" and Mozart's "Fantasie." Frederick Wickens will be at the piano.

* *

Big Sisters to Give Party to Raise Funds for Work

A pre-Lenten card party will be given by the Big Sisters to raise funds for their services to the less fortunate. The party will be held next Tuesday at the Palmer house. Mrs. George V. McIntyre has been president of the group for fifteen years. "Now as never before are funds needed for Big Sister activities," Mrs. McIntyre said. "In the sixteen years of this organization's history never has there been so urgent and such numerous demands for relief. Many of the most loyal supporters have found it necessary to lessen and in some instances to discontinue their gifts."

* *

OCEAN STEAMSHIP MOVEMENTS.

Arrived.	At.	From.
Caledonia	New York	Glasgow
Stuttgart	New York	Bremen
Majestic	New York	Southampton
Pres. Madison	Yokohama	Seattle
Dresden	Bremen	New York
Chemnitz	Glasgow	New York
Montclare	St. John	Liverpool
Montrose	Liverpool	Halifax
Adriatic	Cobh	New York
Amer. Farmer	London	New York
Samaria	London	New York
Westernland	Havre	New York
Sailed.	**From.**	**For.**
Havre	Hamburg	Baltimore
Saturnia	Palermo	New York
Habana	New York	Vigo

Tomorrows Menus.

BREAKFAST.
Sliced Bananas
French Toast — Sirup
Coffee — Milk

LUNCH.
Scalloped Potatoes
Steamed Spinach
Rye Bread — Butter
Fruit Salad
Tea — Milk

DINNER.
Braised Pork Hearts
Dressing — Gravy
Rice — String Beans
Waldorf Salad
Chocolate Nut Squares
Coffee

Unusually Pretty Collar and Inverted Plaits Smart Details of Utility Frock

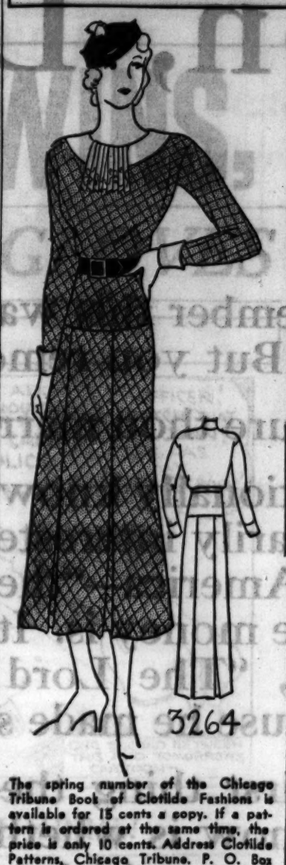

WOMAN'S AND MISSES' DRESS.

Today's model shows a tweedlike woolen in the popular gray mixture. The collar arrangement is unusually pretty, and it is made of pale gray woolen. Notice the slender looking skirt, given fullness by inverted plaits at the back and front.

The pattern, No. 3264, comes in sizes 14, 16, 18, and 20 years, and 36, 38, and 40 inches bust measure. Size 16 requires 3 yards of 39 inch material with ⅝ yard of 39 inch contrasting for the collar, jabot, and cuffs.

How to Order Clotilde Patterns.

Write your name and address plainly on dotted lines, giving number and size of such patterns as you want. Inclose 10 cents in stamps or coin [coin preferred; wrap it carefully] for each number, and address your order to Clotilde Patterns, CHICAGO TRIBUNE, P. O. Box 537, Grand Central station, New York City.

The spring number of the Chicago Tribune Book of Clotilde Fashions is available for 15 cents a copy. If a pattern is ordered at the same time, the price is only 10 cents. Address Clotilde Patterns, Chicago Tribune, P. O. Box 537, Grand Central Station, New York City. Or call at the Tribune Public Service Office, 1 South Dearborn.

Order Blank for Clotilde Patterns

CLOTILDE PATTERNS,
CHICAGO TRIBUNE, P. O. BOX 537,
Grand Central Station, New York City.

Inclosed find $..... Please send me the Clotilde patterns listed below:

Pattern No. ..... Size ..... Price .....
3264 .....
Name .....
Number and Street .....
City .....
State .....

WHAT'S DOING TODAY

MEETINGS.

American Optometric assn. ..... Palmer house
Board of Pensions ..... La Salle
Canterbury club ..... Edgewater Beach
Chicago Dental society ..... La Salle
Chicago Literary soc'ty ..... Great Northern
Esther Clamage Jrs. ..... Congress
Com.-in-chief, Span. War Vet. ..... Gt. Northern
Daughters of 1812 ..... Auditorium
Edgemere Woman's club ..... Edgewater Beach
Friends Aged Woman's club ..... Edgewtr. Beach
Gold Star Mothers ..... La Salle
Examiners in Optometry ..... Palmer house
Jr. Friends of Art ..... Edgewater Beach
Jr. Hadassah Chgo. Lighting institute
Kosminski Parent-Teacher Chgo. Light'g inst.
Michigan Avenue guild ..... Drake
Sexton Parent-Teachers Chgo. Light'g inst.
Elmer Siegal Aux. Daughters Zion La Salle
Woman's Lamp Shade class Cgo. Light. inst.

LUNCHEONS.

American Business club ..... Sherman
Chicago Round Table ..... Sherman
Evanston Round Table ..... Northshore
Harmonie club ..... Atlantic
Pacific Universities club ..... Palmer house

EVENING DINNERS, DANCES, ETC.

Academy of Our Lady alumni ..... Bismarck
Alpha Sigma Iota ..... Great Northern
Amer. Legion 1933 chorus ..... Gt. Northern
Andoka Philanthropic club ..... Gt. Northern
The Athenians ..... Palmer house
Business Girls of Alpha Chi Omega ..... Allerton
Club of Women Dentists ..... La Salle
Chgo. Medical college ..... Edgewater Beach
Civic forum, Jr. Assn. Com. ..... Gt. Northern
Craftsmen's club ..... Bismarck
Disabled American Veterans ..... Gt. Northern
Fellowship Club Chgo. City bank ..... Congress
Ill. Bell Telephone Co. ..... Bismarck
Paulist Fathers, St. Mary's ..... Edgewater Beach
Pi Delta Sigma ..... Congress
Phi Gamma Rho ..... Congress
St. Scholasticas academy ..... Edgewater Beach
Sigma Phi Epsilon ..... La Salle
Sigma Phi Omega ..... Edgewater Beach
University of Chicago ..... Congress
Westmoor Country club ..... La Salle
Woman's Advertising club ..... Chgo. Woman's
Woman's Div. Elec. assn. ..... Electric assn.

[Compiled by the convention bureau of the Chicago Association of Commerce, to which please send any additions or corrections.]

Overlooking Central Park
SAVOY PLAZA
NEW YORK
To the travelled person, it is vividly evident that here is one of the world's distinguished hotels with the most beautiful outlook in New York City . . .
Without sacrifice of service, rates are now most reasonable, especially for monthly or longer stays.
SINGLE ROOMS FROM $5
Henry A. Rost, Managing Director
Fifth Ave., 58th to 59th Sts., N.Y.

Come and Bid
AU REVOIR
To
Vincent Lopez
TONIGHT
A "CAVALCADE" OF
STARS
Will Attend This Final
Celebrity House Party
IN THE
Joseph Urban Room
$2.50 COUVERT. PHONE RES. HAR. 3800
CONGRESS HOTEL

AMUSEMENTS.

BALI
THE FABULOUS ISLE OF
GOONA GOONA
First Time on Any Screen in All Its Glorious Colors
ORCHESTRA HALL
BURTON HOLMES
TOMORROW at 8:15
ALSO FRIDAY EVE. — SAT. MAT.
TRAVEL IS CHEAPER
NOW—BEST SEATS 88c, $1.10, with tax
500 Good Seats at 40c Each

8:30 TOMORROW NIGHT—A Great Performance of
"LA TOSCA"
Spectacular Cast—JERITZA
JOHN CHARLES THOMAS
DUCA, TREVISAN—COND. VAN GROVE
AUDITORIUM THEATER
Few Seats at All Prices

FIRST TIME AT POPULAR PRICES!
DON COSSACK RUSSIAN MALE CHORUS
AUDITORIUM THEATER
Bohemian Workingman's Singing Society "LYRA" Assisting on Program
3:00 P. M. SUNDAY, FEBRUARY 26
SEATS NOW SELLING—$1.65, $1.10, 83c, 55c

LAST WEEK Civic Opera House
THE DESERT SONG
Next Week
KATINKA
Music by Rudolph Friml
NIGHTS: 40c, 50c, 75c, $1.00, $1.50.
WED. MAT.: 40c-75c. SAT. MAT. 40c-$1.
FRA. 9810, or
Marshall Field & Co. Lyon & Healy.

BLACKSTONE
NEXT SUNDAY SEATS NOW
"THE BRIDE RETIRES"
Edna Hibbard
Enid Markey
Edgar Mason
Gilbert Douglas
Mrs. Jacques Martin
A COMEDY BY HENRY BARON

HARRIS EVS. 8:40 SEATS SUN. MAT. THURS.
FEB. 26
LIMITED ENGAGEMENT
The Original and World-Famed
Abbey Theatre Players
Direct from Abbey Theatre, Dublin, Ireland
BRILLIANT COMEDIES AND DRAMAS CHANGED NIGHTLY
Eves. 55c-$2.20; Mats. Wed.-Sat. 55c-$1.65

GRAND OPERA HOUSE Last Week
SPECIAL POPULAR HOLIDAY MATINEE TOMORROW
The Stirring, Tuneful Musical Romance
The Student Prince
FAMOUS STUDENT CHORUS OF 40
NIGHTS—50c, $1, $1.50, $2 (Plus Tax)

ARRICK NITES 50c to $2
DIXIE ON PARADE
"BULGES AND OOZES with TALENT."—Ashton Stevens.
—Hottest of All Musical Revues
Mats. Wed., Sat., 25c to $1—No Higher

To improve Any child's
APPETITE

If you want your child to eat more to gain and grow strong, begin this very night with the famous "California treatment!"

A sluggish appetite means a sluggish colon. Correct this condition called *stasis*, and see how quickly a listless, drooping boy or girl begins to eat—and gain! The only "medicine" such children need is pure, unadulterated fig syrup.

California syrup of figs is doing wonderful things for ailing, sickly children all over the United States.

The one way to conquer constipation If your baby, boy or girl is bilious—pale-faced and dull-eyed from constipation—breath bad mornings, tongue coated all the time—don't give cathartics that weaken twenty feet of bowels! Instead, a little syrup of figs that doesn't disturb either stomach or bowels, but does act on the lower colon—where the trouble lies.

Nature never has made a finer laxative for children; they all love the wholesome, fruity flavor of the real California syrup of figs. It's purely vegetable, but every druggist has it all bottled, with directions. Begin with it at once. Your child will soon be eating better and feeling better. Keep on with the syrup of figs a few days and see amazing improvement in appetite, color, weight, and spirits.

Children who get syrup of figs, now and then, keep well and avoid colds.

NOTICE: *The bottlers of California Syrup of Figs respectfully warn mothers that the promises made here apply only to the genuine product in bottles plainly marked CALIFORNIA.*

"Son, Do Not Thee Marry for Money"

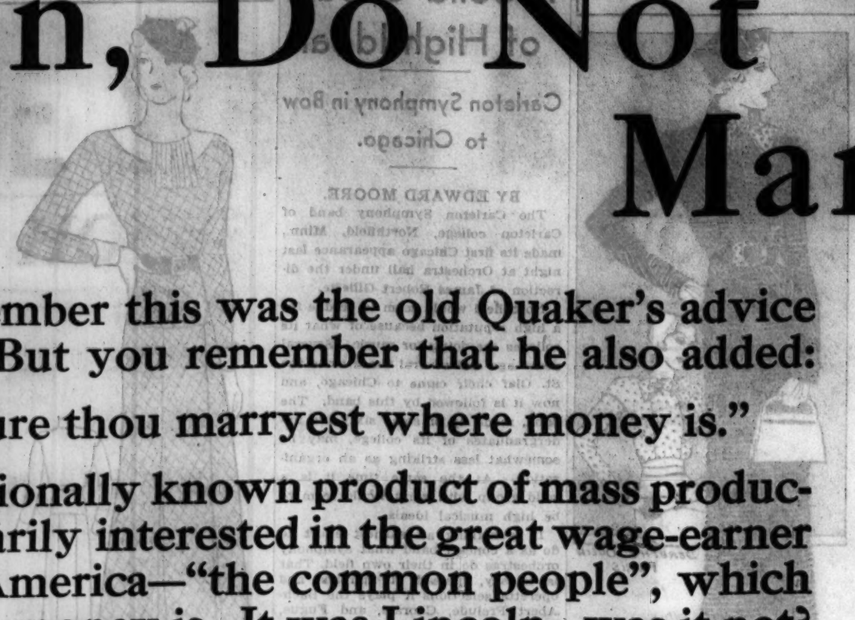

You remember this was the old Quaker's advice to his son. But you remember that he also added:

"But be sure thou marryest where money is."

Every nationally known product of mass production is primarily interested in the great wage-earner market of America—"the common people", which is where the money is. It was Lincoln—was it not?—who said, "The Lord must love the common people because he made so many of them."

So, the first thing the American manufacturer wants to know is whether or not this great wage-earning market, which is the last great market left, *can* carry the load and *increase* his present production. And whether or not he *can* make money out of it *now*.

And we are able to tell you that it *can* carry the load, that it *can* increase your present production if you go after it right, and that you *can* make money out of it *now*. There are some twenty-three million of your wage-earning masses still working in these United States and a very high percentage of them are in comparatively better shape than they were before.

You simply have to be more selective in handling this market—that is all.

And that is where True Story Magazine is able to render you remarkable service and bring far more than ordinary returns to you who are spending your advertising money.

But first it is well to remember that the homes of your working masses still consume sixty-eight percent of all products by volume and dollars.

Nobody even hopes any more to get along without them. We should all like to sell the Class A homes exclusively. It would flatter our vanity. But there are only a million and a half of them altogether. So if we were selling coffee, for example, we would have to make those Class A homes drink twenty cups of coffee per person, per day, per home to give us our volume.

All of your upper class homes, in all your "white-collar classes", make up only thirty-two percent of your sales by dollars, numbers, or volume.

That is why Mr. Ford and Mr. Chrysler and General Motors are so interested in their Fords and Plymouths and Chevies. That is why General Motors announces that it is only making four hundred Cadillacs V 16 for the entire year of 1933.

So it is out of the homes of your working masses that you must find your sales to increase your volume and make your profit. And, of course, from amongst those millions upon millions of wage-earner homes you must find the ones who are still able and ready to buy.

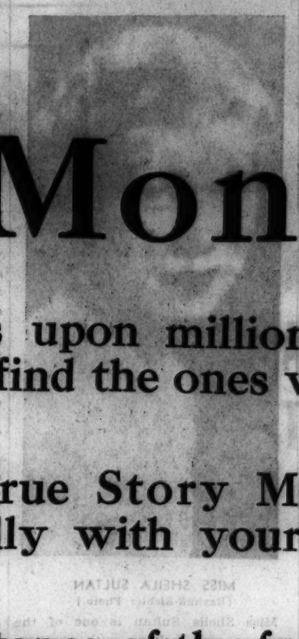

And that is where True Story Magazine can help you so wonderfully with your process of selectivity.

The very great importance of the fact that True Story Magazine is practically all news stand circulation may not have occurred to you. But it means one thing: *the family that buys it is still working, still on the job, and still in a buying frame of mind or it would not start its buying with our high-priced True Story Magazine.*

In wage-earning America, we know this only too well to have any question about it. When wage-earners get out of a job, their families stop buying True Story. When they get back on a job and get ready to spend, they start buying it again.

True Story follows the pay-roll. It always has.

This is not true of other magazines, as sixty to seventy percent of their circulation is sold for one, two, or three years via the subscription route.

Which means that in sixty percent of those homes, the family head may have been out of a position or out of income or not in a buying mood anywhere from one to three years and still be reading his subscription purchased magazine.

Consequently, the first thing True Story Magazine can do for you is to give you nearly *two million homes* where the earners of the family *are still on the job, still drawing down their pay envelopes every week and still drawing down enough in their pay envelopes to give them the buying capacity that you need and keep them in a buying frame of mind.*

And they are quite ready and willing to buy your product even if it happens to cost a little more.

For it must not be forgotten that these two million families, collectively, paid over the news stand twice as much for True Story as is paid for any other magazine.

If they are willing and able to pay a great deal more for our product, they ought to be willing and able to pay a little more for yours if you tell them why.

So here through True Story Magazine you are able to reach nearly *two million families* from amongst your working masses *who are still employed;* and through the interest of these *two million families,* to find the penetration point of millions more.

Here is one place where you know what you are shooting at. One place where, through your selective advertising, you can make money *now.*

SECTION TWO
SPORTS MARKETS
WANT ADS

Chicago Daily Tribune
THE WORLD'S GREATEST NEWSPAPER

TUESDAY, FEBRUARY 21, 1933. *** 19

New Low WANT AD RATES!
For complete details about the Chicago Tribune's new low-cost want ad rates, call Superior 0100—Want Ad-Viser!

PURDUE WHIPS N. U. 42-40; OHIO WINS, 38-23

PACKED HOUSE CHEERS NORTH SIDE GOLDEN GLOVES

MORE BATTLES, MORE THRILLS CARDED TONIGHT

Loyola Program to Exceed 100 Bouts.

Fight Facts

Event—Second night North section Golden Gloves tournament.

Number of bouts—Approximately 100.

Place—Loyola university, Sheridan road and Loyola avenue.

Boxers—Report for medical examinations and to be weighed in between 4 p. m. and 6 p. m.

Pairings—By lot at 6:30 p. m.

First bouts—Start in two rings at 7 p. m.; doors open at 6 p. m.

Admission—60 cents, no seats reserved.

Transportation—Evanston or Howard street elevated to Loyola station; Broadway street cars to Devon; other northbound cars to Devon, then east to Broadway; Sheridan road bus to door.

BY WILFRID SMITH.

Boxing fans stormed Loyola university gymnasium last night to see the first round of north side Golden Gloves. More than 3,100 occupied every seat on the main floor and in the balcony. Late comers stood at the ends of the bleachers which faced the two rings.

The succession of fiercely fought battles and knockouts, already has been seen by thousands of Golden Gloves fans on the west and far south sides of Chicago. Last night the north section came to look over the boys who will share in the honor of representing Chicago against the teams from 23 cities in the Tournament of Champions which begins at the Stadium next Monday.

Even Novices Are Tough.

Let it be said now, in warning to Chicago's other sectional teams, that the north siders are a tough, hardy lot. Many of the novices who fought last night seemed capable of giving lessons to some of the open division fighters who passed in review last week.

Tonight the north side trials will continue at Loyola. More than 100 bouts are scheduled in two rings, which indicates that the boxing will be continuous for four hours. The first bouts start at 7 o'clock. Admission is 60 cents, thus offering the greatest boxing bargain of all time. The ticket offices will open at 6 o'clock.

Windup Tomorrow Night.

Thirty-two boys, sixteen novices and sixteen boys who have had more experience, will finish the north side trials tomorrow night. The others of the group of 325 which reported yesterday will have fallen out of the competition, either by knockout or decision. Not all can reach the finals of Chicago's first novice tournament or qualify for the Tournament of Champions, but it's the thrill of trying that brings record numbers to Golden Gloves.

It is too early, of course, to predict who will win qualifying medals on the north side, but bout after bout carried a thrill to contestants and spectators. Roars of approval swept the gymnasium for those lads who, by courage and determination, overcame odds to win.

What a Comeback!

No fight was better proof of this spontaneous appreciation by the crowd than the last match of the evening. Bus Bergmann, unattached novice light heavyweight, went down three times before the furious assault of Edwin Becker of the Harding Juniors. None could have blamed this boy if he had stayed on the floor. Indeed, the referee nearly stepped between the boxers.

Then, after a minute's rest, Bergmann came back. Undaunted by his previous inability to land his swinging blows, he pressed forward until, in his opponent's corner, his right crashed to Becker's jaw. That was the end and the crowd, which had paused on its way to the exits, gave the victor unstinted applause.

Did you ever see a Norwegian and

[Continued on next page, column 3.]

Penny a Bout

You can sit in the best seat at Chicago Stadium and watch the finest amateur boxers in seven states match skill Feb. 27, Feb. 28 and March 1 at an average price of one cent a bout. Approximately 100 bouts will be fought in two rings each night.

Tickets cost 40 cents, 75 cents, and $1.10, tax included. All seats are reserved.

The Golden Gloves championships of Chicagoland will be decided at the Stadium March 8. The prices of admission are 75 cents, $1.50, and $2.20, tax included.

Tickets for all Stadium bouts are on sale at The Tribune Public Service office, 1 South Dearborn. Mail orders also are being accepted. Send your application to Golden Gloves Ticket Manager, Tribune Tower, Chicago.

THE GUMPS—WHAT'S ALL THE SHOUTING ABOUT?

POLICE! POLICE! POLICE!
AS MIN WAS HEADING FOR THE CAR WITH THE BROOCH THAT BOTH SHE AND MAMA DESTROSS CLAIMED FOR THEIR OWN THE POCKET BOOK WITH THE BROOCH IN IT SLIPPED FROM UNDER HER ARMS—WITH MAMA IN HOT PURSUIT—
2-21
CAN YOU PICTURE THE JOY AND SATISFACTION WITH WHICH MAMA PICKED UP THE POCKET-BOOK WHEN SHE SAW MIN DROP IT ON THE SIDEWALK?
HA! HA! HA!
?
SHE DIDN'T CHUCKLE INWARDLY—SHE JUST GAVE MIN A LARGE HA-HA! AND HEADED FOR THE HOUSE—POCKET BOOK—BROOCH AND ALL—
WHEN MRS. DESTROSS SHOUTED FOR THE POLICE—OFFICER CUSACK HAPPENED TO BE RIGHT AROUND THE CORNER—HE RUSHED UP TO FIND OUT WHAT THE TROUBLE WAS—JUST IN TIME TO SEE MAMA DISAPPEARING UP THE STEPS WITH MIN SHOUTING FOR AID—
HER CALL FOR HELP HAS PROVED A BOOMERANG—
Reg. U. S. Pat. Off.; Copyright, 1933, by The Chicago Tribune.
WHAT'S ALL THIS SHOUTING ABOUT? WHO CALLED POLICE?
OFFICER! CATCH THAT WOMAN! SHE HAS MY POCKET BOOK!
SIDNEY SMITH
ONE SECOND BETWEEN THIS AND TOMORROW'S CARTOON—

Hero Award Not Enough for Wanland; Seeks Golden Gloves

BY ARCH WARD.

George Wanland, a Chicago policeman, has demonstrated his ability as a marksman. He won THE TRIBUNE award for bravery in November, 1925, by killing a bandit and shooting it out with another in an attempted holdup. He now plans to show his friends he knows how to use his fists as well as his gun. Wanland has entered the novice heavyweight division in Golden Gloves and was among the hundreds who reported for physical examination yesterday. He has eight citations for bravery. He will merit another if he survives the competition for heavyweight honors in THE TRIBUNE'S big boxing tournament. He will make his first appearance tonight.

There is no depression in Golden Gloves. Last night's figures for attendance and contestants far exceeded 1932 records for the same section.

Billy Celebron, welterweight, and Bud Marcy, featherweight, who were members of Chicago's inter-city squad last year, were among the entrants who showed up at Loyola. Lenny Cohen, a flyweight on the 1932 International squad, was another favorite who returned.

Joe Nolan, a red headed Irishman, is perhaps the most disappointed young man in Chicago this morning. He neglected to send in his entry in time to be registered for the north side trials. He called an official of the tournament yesterday afternoon and said: "Say, can't you let me fight? I read the entry list published in THE SUNDAY TRIBUNE and saw the name of a fellow I want to lick." No post entries are accepted, so Nolan's request was refused.

Tonight's program at Loyola will open at 7 o'clock and there will be about 100 bouts. Two rings again will be employed.

Nearly 10 per cent of the candidates who reported for examination yesterday were rejected for minor physical defects. Several had been boxing regularly in amateur bouts.

One of the best looking welterweights was Michael Morris of Kid Howard's gym. He has engaged in 90 bouts, winning 45 by knockouts. He is a construction worker. He will not box until tomorrow night.

George Haberski, last year's Catholic Youth bantamweight champion, who was knocked out in his first start in Golden Gloves, is back this year seeking the featherweight championship. He will fight his first bout tomorrow night.

In the WAKE of the NEWS

CORBETT AS "COPY."

FROM the viewpoint of reporters, Jim Corbett, Jack Dempsey, and Gene Tunney furnished the best "copy" within The Wake's newspaper experience, which did not include John L. Sullivan until the latter was ex-champion. Of these Corbett was most willing, perhaps not altogether unselfishly, in helping to originate a story.

Back in the '90s as a kid reporter we were assigned to interview Champion Corbett at the première of a theatrical appearance here. A match with Bob Fitzsimmons, the one in which he lost his title, already was in sight. Corbett was en tour and in other cities already had expressed his uncomplimentary opinion of "Ruby Bob" and had applied all the printable epithets to his future opponent which it was then the vogue for rivals to call each other in advance of a bout.

We had no difficulty in securing ingress to Gentleman Jim's dressing room at the old Chicago Opera house at the conclusion of his act, where he graciously received us, still perspiring from his exercise and ready for massage and a rubdown. While these operations proceeded we plied the usual questions and asked others in the hope of getting something new.

As the interview was about to end we realized we had nothing more than a routine commonplace yarn that Corbett was in the city. He evidently sensed this, too, and a routine commonplace yarn was not a box office builder. So Corbett, as perhaps our greatest fistic creator of publicity, roused and launched forth on a discussion of the tactics he would use when, as and if he did meet Fitzsimmons and how he would thwart the latter's attack. It was a good story, whether or not he was revealing what he actually intended to do.

Now at that time we were not well known to Corbett. It simply was that he recognized the value of publicity and was willing to contribute his part toward it.

Long after the Fitzsimmons fight and after he came so near to regaining the title from Jim Jeffries, who had beaten Bob Fitzsimmons, Corbett contracted to write a series of weekly articles for THE TRIBUNE. At that time we were sports editor of this newspaper, and naturally talked over the series in advance with Gentleman Jim.

Series of this nature usually are "ghosted," to which our department always has been opposed on the theory that it is an imposition on the reader. Corbett promised to write the stuff himself. His copy came in typewritten. It contained the thoughts he had expressed to us, and many of the identical expressions he had used to us in advance. Corrections in the text were in pencil in Corbett's own handwriting. If Corbett did not actually write the stuff himself he was its creator and so close to it that it was his own work to all intents and purposes.

Jack Dempsey always was good copy because he was a spectacular, aggressive slugger in contrast to Corbett's more clever boxing. In his earlier days before he had acquired his present polish and tact Dempsey was rather indifferent to interviewers unless he knew them. With newspaper friends Dempsey was informal. Good stories from him were the result of questions frankly answered. Creation of the story rested with the interviewer rather than with the champion.

Gene Tunney, for a champion, was not popular with the press as a whole or with the public. He was temperamental or seemed so to those whom he met only casually in their reportorial capacity. That accounted in part for the impression that he became "up stage" with success. As a result he was frequently "roasted" or ridiculed, which made him more wary than ever in his relations with the press.

It so happened Tunney always was cordial and courteous to The Wake, although we never were in the circle of his intimate newspaper friends, nor would we care to be. We liked him and excused his aloofness to a certain extent. If he wished to rise above his profession, as he ultimately did after taking his financial toll, that was his business, and creditable. One could be less sympathetic toward such an attitude while he still was profiting from his pugilistic, not his society, associations. At the same time we respected Gene's ambition to advance in the world after his ring retirement. He was an unusual character in the list of champions.

* *

This Wake Is Conducted by Harvey T. Woodruff. Help! Help!

* *

Oliphant in Business.

The Purdue Alumni magazine publishes that Elmer Q. Oliphant has just sent his check to become a life member of the alumni association. Elmer Q., as no doubt you remember, was one of the greatest of Boilermaker gridiron stars and later played on the Army eleven. He now is supervisor of group insurance of the Metropolitan Life and lives in New York.

* *

Encyclopedia Americana.

Lame Duck—Congressman whose goose has been cooked. Savanna Si.

* *

Do You Remember Way Back When: The town dandy displayed a toothbrush in his upper vest pocket?—Eye See.

Hawks Recall Holmes from Tulsa Sextet

Louis Holmes, young left wing, was recalled from the Tulsa club of the American Hockey league by the Chicago Blackhawks last night. Maj. Frederic McLaughlin, president, said he believes the Hawks have an excellent chance to enter the Stanley cup play-off and that Holmes is needed in the final drive. Holmes was with the Hawks when the season opened.

FIGHT CARNERA? O, NO, SHARKEY MIGHT GET HURT

Champion Dodges Behind Commission Rule.

BY WESTBROOK PEGLER.

[Chicago Tribune Press Service.]

New York, Feb. 20.—By a queer turn of events, Primo Carnera finds himself forbidden to fight the heavyweight champion of the world on the ground that he does not know his own strength and might inflict grievous bodily harm on the champion.

This seems to put Sharkey in an embarrassing position, because the theory of the distinguished office which he holds always has been that the heavyweight champion could lick anybody in the world. This is the first time that it has been thought necessary to adopt a regulation to prevent any individual from beating up the champion.

Another heavyweight champion might feel humiliated by this solicitious order which implies so plainly that he is not able to take care of himself, but Mr. Sharkey does not humiliate easily and he probably will bow to the authority of the commission for the good of the grand old game which all true, red-blooded sportsmen hold dear.

How About Last Summer?

If he had the normal capacity for humiliation he might have renounced the championship the moment it was conferred on him at the Long Island City arena last summer. He had finished the fifteen rounds with the left side of his face seriously dislocated and pretty well beaten up generally by a man whom he had been unable to hit and was too timid to try to hit except with a pecking left jab.

When the stirring contest was over and the two beautifully trained, lithe, lean bodies had recoiled from their last embrace it was quite apparent that Max Schmeling had given Jack Sharkey a licking and the official decision that Sharkey had won sounded like brutal sarcasm. Mr. Sharkey did not take it as such, however, having no very sharp sense of humor, and he accepted the title under conditions which would have moved another type of sportsman to decline it. This type of sportsman is not conspicuous in the prize fighting business, however, and Sharkey has been enjoying the honor all these months quite as freely as though he had actually won it in battle.

This Finishes It.

The order to protect the heavyweight champion from grievous bodily harm at the hands of a challenger just about completes the degradation of a title which, in the American scale of public honors, once threatened to excel the very presidency. Long ago, it was tacitly decided that the champion should not be asked to fight and lick every good man who came along in order to retain his title. Instead, he was expected to fight only once a year or, possibly only twice in three years, and not necessarily to meet the best man, either, but rather, the best showman or the man with the most influential managers.

This led to the generous gift of shares in ambitious heavyweight pugilists, among the politicians with Tammany connections, in the hope that they would thus be advanced to the challenging position at the expense of superior fighters on the list of eligibles. Some of the young gladiators were cut into so many shares that they found that they could not afford to make any money because they were pledged to pay out more than 100 per cent of their receivings to the political partners interested in their operation. Then holding companies were formed and new shares were issued in these and finally repudiation came in certain cases.

No Fight, No Licking.

They agreed to the proposition that a champion remained such until somebody licked him under official conditions. If he did not fight, obviously nobody could lick him, but that was just a weakness of the law which had to be put up with. The championship was still poetically known as the highest bauble in fistiana's realm.

However, the time came when the reigning heavyweight champion gave up the office and retired, leaving no

[Continued on next page, column 4.]

SO LONG, CHICAGO, UNTIL APRIL!

Left to right: The Hartnetts—Gabby, Gabby Jr., and Mrs. Hartnett. The Cub catcher and his family were members of the party of Bruins and New York Giants who left last night for their California training camps. [TRIBUNE Photos.]

22 Players of Cubs, Giants Off for Coast

BY CHARLES BARTLETT.

That well worn spring training number, "California, Here We Come," as rendered by the Cubs received additional impetus last night as the advance party of Chicago's National league champions entrained at the Dearborn street station for their journey to the scene of their annual preseason exercises at Catalina island.

The extra portion of the chorus was supplied by none other than the Cubs' most ancient foes, the New York Giants, who joined them in boarding a nine car special train. The Giants will end their transcontinental trip at Los Angeles, where they will invade the Angels' yard for their conditioning program.

Veeck, Grimm Head Party.

The heads of the delegation were President Bill Veeck and Charley Grimm, who is entering his first full time season as manager of the Bruins. Bill Terry, who is commencing a similar chore with the Giants, was not present. Terry and his shortstop, Travis Jackson, who claims his knees are ready and sound for a full season now, went direct to the coast from Memphis, Tenn.

The entire party numbered 56, of whom 22 were players. In the Cub section were Manager Grimm, Pitchers Pat Malone, Guy Bush, Roy Henshaw, Buck Newsom, and Beryl Richmond; Catchers Gabby Hartnett, his brother Herman, and Zack Taylor; Coach Jimmy Corriden; Capt. Woody English and Bill Herman, and Riggs Stephenson. At Kansas City, the first big stop on the trip, they will be joined by Burleigh Grimes, Lon Warneke, Lynn Nelson, and John Schulte.

A crowd of more than 200 stormed around the gates at the Dearborn street station at 8 o'clock last night, half an hour before the train left, for a glimpse of the Cubs. Manager Grimm, still limping from a recent attack of lumbago, was easily identified among the first to reach the scene of the departure. It appeared that the party's journey to the coast might be dimmed by the absence of Charley's best beloved banjo when it was learned that he had forgotten the instrument, but he saved the situation by announcing he had made plans to have it mailed to him from his home in St. Louis.

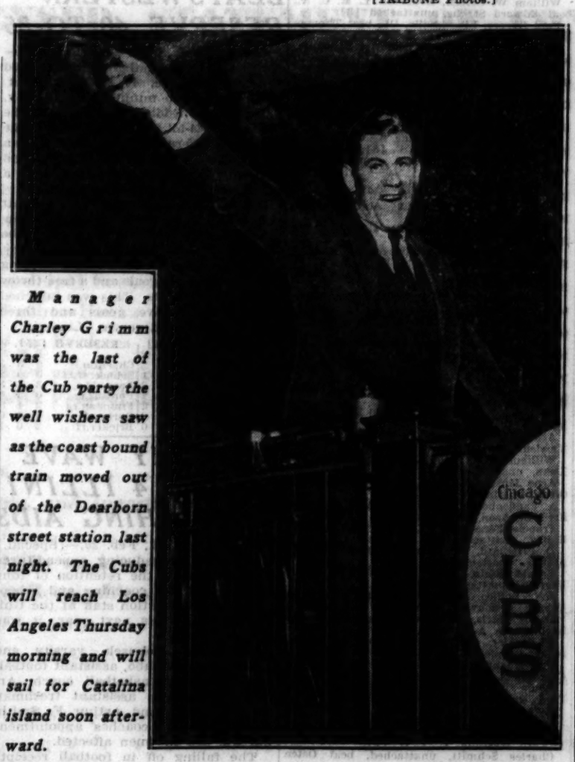

Manager Charley Grimm was the last of the Cub party the well wishers saw as the coast bound train moved out of the Dearborn street station last night. The Cubs will reach Los Angeles Thursday morning and will sail for Catalina island soon afterward.

SOX SIGN AUSTIN

Another member was added yesterday to the White Sox party which will depart from Chicago Thursday for the new spring training camp of the Hose at Pasadena, Cal. He is Jimmy Austin, with the Browns for twenty years as a player and coach, who signed yesterday as a member of the Sox coaching staff.

CORBETT BURIED; STAGE AND RING NOTABLES MOURN

New York, Feb. 20.—[Special.]—A long cortège of automobiles wound through the streets of Queens in the rain today from a little home in Bayside, across the bridge, down Broadway and to the "Actors' church"—St. Malachy's, in 49th street.

There, while a crowd of his old friends, the ancient great of stage and ring, packed the pews or stood bareheaded in the wet outside the doors, a requiem mass was said for James J. Corbett, the heavyweight who took the title 40 years ago from John L. Sullivan.

When it ended there was another slow procession to Cypress cemetery.

About 600 men and women packed into the church for the funeral. Outside in the street, despite the rain, there were 1,000 more.

Mrs. Corbett, with a family friend, John Kelleher, was in the first pew. Among the mourners were William F. Carey, president of Madison Square Garden; Jack Sharkey, present owner of the title Corbett held; Joe Jacobs, and William A. Brady, who managed Corbett in the ring and put him on the stage.

College Basketball

Ohio, 38; Iowa, 23.
Michigan, 35; Chicago, 10.
Illinois, 29; Wisconsin, 15.
Indiana, 36; Minnesota, 25.
Purdue, 42; Northwestern, 40.
Notre Dame, 40; Western Reserve, 35.
De Paul, 39; Detroit City college, 27.
Marquette, 35; Carroll, 23.
Otterbein, 56; Muskingum, 19.
Oklahoma, 44; Iowa State, 26.
Beloit, 31; Ripon, 26.
North Park, 40; Chicago Tech, 22.
Temple, 45; Manhattan, 31.
De Pauw, 41; Miami U., 35.
Washington [St. Louis], 32; Oklahoma A. and M., 27.
Augustana, 40; Knox, 39.
Phillips U., 34; Denver Pigs, 20.
Texas Christian, 42; Texas, 26.
Georgia Tech, 29; Auburn, 18.
St. John's [Toledo], 38; Toledo U., 25.
Louisville, 30; Center, 24.
Alabama, 41; Mississippi State, 16.

Big Ten Standings

	W.	L.	Pct.	Pts.	O.P.
Ohio State	8	0	1.000	283	210
Northwestern	7	2	.778	352	246
Michigan	6	2	.750	257	188
Iowa	6	3	.667	281	259
Illinois	5	4	.556	250	233
Purdue	4	4	.500	283	241
Indiana	4	4	.500	248	233
Wisconsin	2	6	.333	230	271
Minnesota	0	9	.000	215	317
Chicago	0	9	.000	178	359

WILDCATS LEAD AT HALF, 25-15, THEN FOLD UP

Iowa 8th Victim of Buckeyes.

Lafayette, Ind., Feb. 20.—[Special.]—Purdue eliminated Northwestern as a serious threat in the Big Ten basketball race tonight by defeating the Purple, 42 to 40. After trailing by ten points at the end of the first half, Purdue drew abreast of Northwestern under the stimulus of three field goals by Ralph Parmenter in rapid succession at the start of the second period.

Northwestern led throughout the first half. Purdue's rigid vigil over Johnson and Rieff was nullified by long shots by Culver and Moonshower.

The Wildcats had a 25 to 15 advantage at intermisison.

N. U. Lead Sliced.

Parmenter dropped in three field goals, and Moore, who had replaced Wheeler, matched a field goal by Johnson to cut this lead to four points in the first two minutes of the second half, 27 to 23. This margin remained intact until the waning minutes of the half when Fehring and Shaver tied the score at 37 to 37 with field goals.

Moonshower's fourth foul gave Purdue the lead when Fehring made one of the two free throws. Shaver made it 40 to 37 with a long field goal.

Shaver fouled Reiff and was ejected, Reiff scoring one of the free throws. Moore dropped in another basket for Purdue when he got behind Manske on a long pass, and just before the gun Brewer went through the futile motions of adding two more free throws on Moore's foul.

Reiff's Total Now 117.

Reiff remained in an advantageous position to tie the Big Ten individual scoring record by getting 15 points, seven of which were made on free throws. This brought his total for 8 games up to 117.

NORTHWESTERN [40]	B	F	P	PURDUE [42]	B	F	P
Reiff, f	4	7	0	Cottom, f	3	3	0
Brewer, f	2	2	1	Wheeler, f	1	1	1
Johnson, c	3	4	2	Moore, f	3	1	1
Culver, g	3	1	3	Fehring, c	2	2	3
M'nshower, g	1	0	4	Shaver, g	4	0	4
Manske, g	0	0	0	Parmenter, g	4	1	1

HAWKS LOSE CENTER, GAME

Columbus, O., Feb. 20.—[Special.]—Two substitutes, sent into the game early in the first period enabled Ohio State to continue its march to the Western conference basketball title tonight by defeating Iowa, 38 to 23. It was the Buckeyes' eighth straight victory. The attendance was 8,374, a season record.

Brown, a substitute forward, and Conrad, Hosket's understudy at center, led the rally that won the game after the Hawkeyes had led at half time, 14 to 13.

Bastian, Iowa center, was ejected from the game on four personals near the end of the first period, and with him went Iowa's hopes for victory. Conrad of Ohio had no trouble in getting the tip off in the second half.

Ohio State started the second half with a basket by Conrad, putting Ohio out in front 15 to 14. Iowa made one last spurt, taking the lead at 21 to 18, but then the Buckeyes' offense started to click. Iowa was stopped dead while Ohio ran the score up to 36 to 21 on four successive baskets by Brown, and one each by Conrad, Hosket, and Hinchman.

OHIO STATE [38]	B	F	P	IOWA [23]	B	F	P
Hinchman, f	2	1	2	Krumbholz, f	3	2	1
Brown, f	4	0	0	Barko, f, c	3	0	3
Lowe, f	0	0	0	Moffitt, f	0	0	2
Colburn, f	2	1	1	Kotlow, f	0	0	2
Wilson, f	0	1	0	Bastian, c	1	1	4
Hosket, c	1	2	1	Filkins, c	0	0	1
Conrad, c	3	4	0	Grim, g	2	2	1
Beitner, g	0	0	0	Riesert, g	0	0	0
Wendt, g	0	0	0	Selzer, g	0	0	1
Mattison, g	0	0	3				
Scott, g	0	0	0				

MICHIGAN, 35; CHICAGO, 10

Ann Arbor, Mich., Feb. 20.—[Special.]—Michigan defeated Chicago, 35 to 10, in a Big Ten basketball game here tonight to retain a mathematical chance of capturing the Big Ten title. The game started slowly, but Michigan held a 17 to 4 lead at half time. The closing 10 minutes were played with a complete Wolverine reserve team on the floor. Lineups:

MICHIGAN [35]	B	F	P	CHICAGO [10]	B	F	P
Eveland, f	1	1	3	Flinn, f	0	2	3
Oliver, f	1	0	2	Evans, f	1	1	3
Plummer, f	1	0	2	Merrifield, f	0	0	0
Teitelbaum, f	1	0	2	Parsons, c	0	0	0
Seeley, f	0	0	0	Langford, c	1	0	3
Garner, c	7	4	18	Porter, g	0	0	0
Wistert, c	1	0	2	Wegner, g	1	1	3
Altenhof, g	0	0	0				
Petrie, g	1	0	2				
Petoskey, g	1	2	4				
Black, g	0	0	0				

ILLINOIS, 29; WISCONSIN, 15

Madison, Wis., Feb. 20.—[Special.]—Illinois handed Wisconsin its sixth straight Big Ten conference defeat here tonight, 29 to 15.

WISCONSIN [15]	B	F	P	ILLINOIS [29]	B	F	P
Smith, f	4	0	2	Fr'hauer, f	5	2	3
Power, f	1	0	4	Bennett, f	1	2	3
Knake, c	0	0	2	Hellmich, c	0	1	4
Hamann, c	0	2	4	Beynon, g	1	1	3
McDonald, g, f	0	1	1	C. Kamm, g	3	1	3
Wichman, g	0	1	2	J. Kamm, f	0	0	0
Miller, g	0	1	0	Theobald, g	0	0	0
Bender, g	0	0	0				

INDIANA, 36; MINNESOTA, 25

Minneapolis, Minn., Feb. 20.—[Special.]—Indiana defeated Minnesota tonight, 36 to 25. It was the Gophers' ninth straight loss. Lineup:

INDIANA [36]	B	F	P	MINNESOTA [25]	B	F	P
Hodson, f	5	4	1	Sochacki, f	1	0	3
Kehrt, f	5	0	0	Wright, f	0	1	2
Dickey, c	2	2	1	Norman, c	1	3	3
Weir, g	2	0	0	O'Connor, f	3	2	0
Porter, g	1	0	4	Licht, g	3	0	0
Hoffar, g	0	0	1	Robinson, f	1	2	1

TRINER INDUCTED AS CHAIRMAN OF RING COMMISSION

Three Shows at Stadium Are Sanctioned.

Joseph Triner of Chicago yesterday was inducted into office as the fifth chairman of the Illinois Athletic commission by Robert M. Sweitzer, county clerk. Scores of Triner's relatives and friends crowded the flower bedecked offices of the commission in the Mallers building to hear the county clerk administer the oath of office to Triner.

The induction proceedings lasted an hour and a half, and thirty minutes later, 1 o'clock, Triner did his first official act. He sent the following telegram to Mayor Cermak, who is at Jackson Memorial hospital at Miami, Fla., fighting to recover from a bullet wound inflicted by a maniac recently:

"Have just taken office. The boxing and wrestling fans of Chicago are pulling for you to win. You are their real champion who does not know what the word quit means. Hurry and get well. We need your advice and counsel."

Getz Is Absent.

A few minutes later the regular meeting of the commission convened. Gen. John V. Clinnin, the outgoing chairman of the board, sat with Triner in an advisory capacity. Packey McFarland, who replaced Fred Gardner on the commission, also was present, but George Getz, a holdover from the preceding board, was absent.

An announcement that has been awaited ever since the Chicago Stadium went into a friendly receivership several weeks ago was obtained when Joe Foley appeared before the commission and had his application and bond to operate as a promoter at the big west side building approved. Foley's request to present a wrestling show at the Stadium on March 3 and boxing cards on March 10 and 24 was sanctioned. The wrestling show will bring together Jim Londos and Joe Stecher and John [Doc] Krone is named as the matchmaker. Nate Lewis is matchmaker of the boxing cards.

Roosevelt Haines, junior lightweight, will substitute for Sammy Levine against Paul Dazzo in the eight round semi-windup match on the boxing program at the Washington Boulevard arena tomorrow night. Barney Ross will be making his first 1933 appearance in Chicago against Tommy Grogan, Omaha, in the ten round windup bout.

Izzy Gastanaga, Spanish heavyweight, and Babe Hunt, Oklahoma, began training yesterday for their ten round bout at the Coliseum Friday night. Tuffy Griffith, who will be making his first ring appearance in several months, said he expected to weigh 190 pounds for his bout with Otto Von Porat. They will meet in the ten round feature match.

A charity amateur boxing show will be held at the Medinah Athletic club, 505 North Michigan avenue, tonight. It will be sponsored by the Free Sons of Israel.

Six boxing matches and one wrestling bout will make up the weekly professional show this evening at the Midway arena, 6115 Cottage Grove avenue. Walter Statkus will meet Einar Hedquist five rounds at 150 pounds in the windup. The semi windup will bring together Laddie Tonelli and Rex Torres, five rounds.

Even an Angler Finds This Angle Quite Confusing

BY BOB BECKER.

Mr. Fisherman, you'd better get a book of synonyms this year if you are going to do much traveling with your tackle in central states waters. The large number of names applied to various game fish seems to be increasing. According to a listing made by Michigan the number of unusual and in some cases ridiculous names given to bass, pike, bullheads, and other species by fishermen in adjoining states is going to make it almost impossible for two anglers to talk intelligently with each other.

For example, if an Illinois fisherman were to hear a fellow angler say that he had just caught a good mess of "bride perch" or "cow bass" the discussion might end in a fight. Any Illinois angler probably would resent such names being applied to that old favorite—the large mouth black bass.

There is hardly a fish in Illinois, Wisconsin, or Michigan waters which doesn't have from six to sixty different names. Alfred Weed of the Field museum listed more than fifty different names for Esox lucius, the northern pike or pickerel, when he studied the pike and wrote his handbook on the family. It appears that nearly every group of lakes has a different name for this widely distributed fish. Even Izaak Walton gets into the list when he applies the name "luce" to Esox lucius.

Now Michigan adds its contribution to this confusion of names by telling sportsmen that they need not be surprised to hear a black bass called a white bass and a sunfish a moonfish.

The large mouth black bass has many names. Some of them are ridiculous. For instance, a large mouth may be designated as a green bass [fairly common in the north], a white bass, a welshman, a bride perch, cow bass, southern chub, or a yellow pond perch.

The handsome little sunfish is known as the roach, pugnosed shiner, bitterhead, shiner, chub, moonfish, or horse fish.

We would guess that a southern fisherman must have first called a bluegill a bluejo, which is another new name for the bluegill. Dollardees and blue perch are other names by which the little bluegill is known. Not even the pike perch or walleye escapes this game of masquerading. This species is known in various parts of the country as the river trout, the jack salmon, and the blowfish.

SMITTY—FROM BAD TO VOICE!

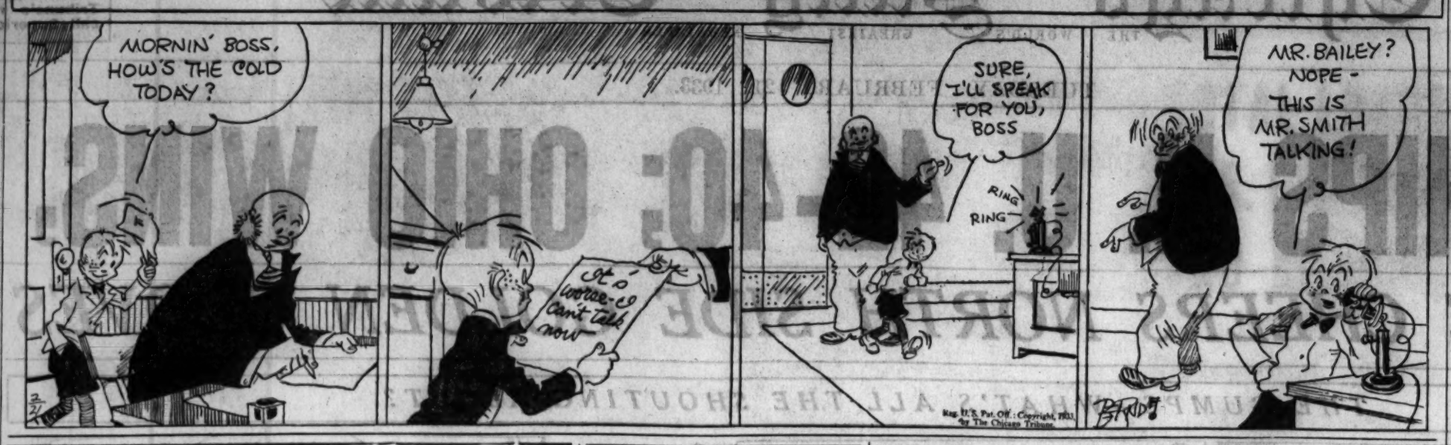

North Side Golden Gloves Results

NOVICE DIVISION.

118 POUND CLASS.

Thomas Regan, unattached, beat James Ramos, Trafton's gym, [3].
M. Donar, Pals A. C., stopped John Zimmer, Belle Plaine A. C. [1].
Don Fricala, unattached, beat Joe Biscaglio, Bel-Mead Panthers [3].

126 POUND CLASS.

Robert Mears, Waukegan, stopped Wm. Borudier, unattached [1].
Florian Solarz, unattached, beat Jack Alterman, J. P. I. [3].
Stephen Radulec, Trafton's Gym., stopped Tony Gifonle, Bel-Meade Panthers [1].
Stanley Bennett, Waukegan, Ill., stopped Carl J. Donis, Holstein Park [1].
Frank Sampson, unattached, stopped Jack Simpson, Bracke school [2].
Harry Tyska, St. Thecla C. Y. O. knocked out Bob Perry, unattached [1].
Robert D. Wiley, Loyola university stopped Hyman Addison, unattached [3].
James Duffy, Becker Boosters, beat William Bervan, C. Y. O. [3].
Leonard Olsen, Organizers, beat Alex Sumerowski, unattached [3].
Erich K. Schlachter, German-American Boxing club, stopped Charles Bergesen, Norwegian-American A. C. [3].
Chester Charchut, unattached, beat John Kurak, Belle Plaine A. C. [3].
Thomas Tatner, Trafton's beat Danny Flynn, Northwest [3].
Paul Untersuber, Clayton Smith A. C., stopped Edward Lemke, unattached [1].

135 POUND CLASS.

A. Maka, unattached, stopped Paul Hedlund, unattached [2].
Bill Weyhmueller, North Park hotel, beat Joe Nadler, J. P. I. [3].
Louis Benedict, Loyola U., stopped Charles Nielsen, Organizers [1].
L. De Batnaut, Belgian American A. C., stopped Henry Moore, unattached [1].
Anthony Licata, unattached, beat Steven Pleskovich, Mare A. C. [3].
Emmet Molloy, C. Y. O., beat Stewart Jamieson, Suburban Arrows club [3].
Bob Klusman, unattached, stopped E. Curran, Pals A. C. [1].
John H. O'Connor, 124th Field Artillery, beat Carl Gale, Belle Plaines A. C. [3].
Paul Untersuber, Clayton A. Smith A. C. stopped Howard Kodym, Northbrook, Ill., [2].
Peter Sigaurney, Waukegan A. C., beat John Zupan, unattached [3].
Joseph Sonsone, unattached, stopped Edward Vort, unattached [2].
Bob Foley, Grays Lake A. C., beat Ted Dragman, unattached [3].
Edward Lemke, unattached, beat John Pleskovich, Mars A. C. [3].
Anthony De Orio, Medinah A. C., stopped Robert Martin, unattached [1].
Nick Miller, Black Sox, stopped Orval Fisher, unattached [1].
Elmer Lorman, Forest Glen A. C., stopped Harry Himmelreicher, German American [1].
Charles De Franco, Belle Plaine A. C., stopped Billy Niemeyer unattached [2].
Harold Tonge, unattached, beat Gene McGovern, unattached [3].
Fred I. Kreutser, Medinah A. C., stopped Joseph Hogan, unattached [1].
Mel Tennin, Roosevelt High, beat Eugene Mason, unattached [3].
Alex Malson, unattached, beat Bill Weyhmueller, North Park hotel [3].
Edward Lemke, unattached, beat John Pfeiffer, unattached [3].

147 POUND CLASS.

Joe Pellico, Belle Plaine A. C., stopped Leo Luka, unattached [3].
Osten Doc, N. A. A. A., stopped Tommy Kearns, Culleton A. C. [1].
Charles Schmitt, unattached, knocked out Chester Griffo, unattached [1].
Pete Gerling, C. Y. O., beat H. Stutz, unattached [3].
William W. Sorsen, Evanston Y. M. C. A., beat Edward Stachs, unattached [3].
Paul Rogers, Libertyville, Ill., beat Thomas Bandish, St. Hilary C. Y. O. [3].
Al Mahler, unattached, beat Art Fuspanik, unattached [3].
Bob Champness, Belle Plaine A. C., stopped Gus Cads, Harding A. C. [2].
Paul Chinka, Waukegan A. A., stopped Davis Pintaiur, unattached [1].
B. Dosenbach, Mars A. C., stopped Julius Hankinson, Lisle, Ill. [1].
Gus Markus, Belle Plaine A. C., beat D. Millhouse, Wilson Park A. C. [3].
Robert O'Hern, unattached, stopped Robert Van, C. Y. O. [2].
Louis Tyska, St. Thecla, C. Y. O., beat Roy Riley, Antioch, Ill. [3].
Ruben Meyer, Belle Plaine A. C., stopped H. Ellis, Jones A. C. [1].
Carlos Jarvis, Winnetka, Ill., stopped Frank Herbick, C. Y. O. [1].
Charlie Gruenvald, unattached, stopped Francis Franta, St. Thecla, C. Y. O. [1].
Newman Doyle, Evanston, beat John Birits, C. Y. O. [3].
Edward Westhoff, C. Y. O., beat Roy Muntner, unattached [3].
Joe Zmigrocki, Purple A. C., stopped Walter Walz, Mars A. C. [1].
Irving Zandell, unattached, stopped Jerome Lafly, unattached [1].
William Hoda, Belle Plaine A. C., stopped William Jones, N. W. Cardinals A. C. [1].
Harry Opila, Gubbins A. C., beat John David, Chase Park [3].
Dick Denz, unattached, stopped Bill Reutell, Mars A. C. [2].
Arne Jansen N. A. A. A., stopped Alphonse Vandenbosch, Belgian-American A. C. [3].
William Hoda, Belle Plaine A. C., beat Leo Luka, unattached [3].
Arne Jansen, N. A. A. A., stopped Stanley Olsen, unattached [1].
A. Vandenbosch, Belgian-Am. A. C., stopped Fred Erickson, Belle Plaine A. C. [2].
Francis Ferguson, C. Y. O., beat Stanley Kohan, unattached [3].
D. Pritchard, unattached, stopped Roy McArthur unattached [2].
Harold Klein, unattached, stopped John Deal Jr., unattached [1].
Joe Gerling, Belle Plaine, knocked out Charlie Gruenvald, unattached [1].
Carlos Jarvis, Winnetka, stopped D. Dosenbach, Mars A. C. [1].
Al Mahler, unattached, stopped Joe Zmigrocki, Purple A. C. [2].
Gus Markus, Belle Plaine A. C., beat Bob Champness, Belle Plaine A. C. [3].
Louis Tyska, St. Thecla, C. Y. O., beat Paul Rogers, Libertyville, Ill. [3].
Robert O'Hern, unattached, knocked out Newman Doyle, Evanston [1].
Reuben Meyer, Belle Plaine A. C., stopped Edward Westhoff, C. Y. O. [2].
Charles Schmitt, unattached, beat Osten Doc, N. A. A. A. [3].
Harry Opila, Gubbins A. C., stopped William W. Sorsen, Evanston Y. M. C. A. [1].
Pete Gerling, C. Y. O., beat Paul Chinka, Waukegan A. A. [3].

160 POUND CLASS.

Jack Minor, C. Y. O., stopped Hank Baker unattached [1].
Joe Hogan, Lakotas A. C., stopped Lester Johnson, unattached [3].
Jack Carlson, Belle Plaine A. C., beat Rudy Witek, Northwest Parks [3].
George Hohn, La Grange, Ill., stopped Stanley Retzke, C. Y. O. [1].
Clair Weidner, Belle Plaine A. C., stopped Erich Trodler, unattached [2].
Jack Cogan unattached, stopped Leonard E. Volker, unattached [1].
K. Becker, De Paul, stopped Eddie Morgan unattached [1].
Harold Schuett, unattached, stopped Walter Johnson, Hardings A. C. [1].
Eugene Roman, unattached, beat Julius Kompelman, unattached [3].
Joe Paszik, Belle Plaine A. C., stopped Al Schnur, Mars A. C. [1].
Ernest Newgart, Belle Plaine, knocked out Eddie Mack, Northwest Park [1].
Edward Mrazinski, St. James Sportsmen, beat W. L. Pierce, Mohawk A. C. [3].
Jerry Brethaur, unattached, stopped Charles Stewart, unattached [2].
Louis Bastian, St. James Sportsmen, stopped Ben Piencner M. Dragons [1].
Carl Wiegand Jr., Spokes Avalons, stopped Edmund Marek, C. Y. O. [2].
Eugene Roman, unattached, beat Jack Cogan, unattached [3].
G. Gunderson, Norwegian-American A. C., stopped Kenny Dueckmann, unattached [1].

175 POUND CLASS.

Chriss Schuessler, Belle Plaine A. C., beat J. J. Converse, Loyola U. [3].
Russ Bergmann, unattached, knocked out Edwin Becker, Harding Juniors [3].
Bror A. Asp, German-American, knocked out Charles Flascher, Chase Park [1].

OPEN DIVISION.

135 POUND CLASS.

Ken Hesketh, Evanston E. A. C., stopped Louis A. Steinmiller, unattached [1].

160 POUND CLASS.

Jack Coleman, unattached, stopped Jack Fleiner, unattached [1].

Golden Gloves on South Side to Open Tomorrow

The south section of the Golden Gloves amateur boxing tournament opens tomorrow night at White City. The original opening date was Thursday. However, the large number of entires, 812, has made it necessary to move the tournament up one day.

All contestants in both Open and Novice divisions must report between 2 and 6 o'clock tomorrow afternoon at White City, 63d street and South Park avenue, for physical examinations and to be weighed.

Packed House at Loyola for Golden Gloves

[Continued from first sport page.]

a Belgian put on a real scrap? Last night Aren Jansen of the Norwegian-American A. A. and Alphonse Vandenbosch of the Belgian-Americans put on a battle which contained more action than a half dozen professional fights. The young Belgian, by the way, started boxing two years ago in the north section Golden Gloves. Raw and inexperienced, he lost that first scrap.

Last night for two rounds the boys exchanged punches, side stepping some, but willing at all times to battle it out. In the third round Jansen, the straighter puncher, scored a bull's eye and the referee stopped the fight with Vandenbosch on the floor.

Tomorrow night the north section will end. At the same time the south section will start at White City. By Friday, Chicago's perliminaries will be over. Then comes the invasion of the Stadium by teams from seven states. And that will be the greatest tournament Chicago ever has seen.

NOTRE DAME BEATS WESTERN RESERVE, 40 TO 35

Cleveland, O., Feb. 20.—[Special.]—Notre Dame's basketball team defeated Western Reserve, 40 to 35, tonight. With about two minutes left to play, a basket by Eddie Finnigan tied the score at 34-all. Voegele broke the deadlock several seconds later with a shot from the middle of the court and then put the game in the bag with a short goal. Crowe added another.

Notre Dame had a 24 to 15 lead at the half. Reserve rallied in the second half, but the Irish were not to be denied.

Krause was Notre Dame's scoring ace, shooting six goals and a free throw for thirteen points. This was matched by Charillo's five goals and three free throws for Reserves. Lineup:

NOTRE DAME [40].	B	F	P	RESERVE [35].	B	F	P
Voegele,lf	4	2	2	Charillo,lf	5	3	3
Jordan,rf	1	1	3	Schnecer,rf	0	0	2
Krause,c	6	1	3	Berwald,c	3	1	3
Baldwin,lg	5	0	2	Pontius,lg	0	3	1
Crowe,rg	2	0	2	Finnigan,rg	2	4	1
Newbold,lg	0	0	0	Burke,rf	0	0	0
Keating,c	0	0	0	Bricker,rf	2	0	1

ECONOMY WAVE TAKES 4 ILLINI COACHING AIDS

Champaign, Ill., Feb. 20.—[Special.]—Necessity of reducing expenditures will not permit the retention of four members of the coaching and school of physical education staff at the University of Illinois next year, it was learned today.

Frank E. Rokusek, varsity end coach; John P. Sabo, assistant football and freshman basketball coach; Arnold Vonlehsten, assistant freshman football coach, and Arthur F. Smith, secretary of the coaches' appointment bureau, are the men affected.

The falling off in football receipts demanded a decreased athletic budget, it was said.

DE PAUL DEFEATS DETROIT, 39 TO 27, FOR 11TH VICTORY

De Paul university won its eleventh game of the season last night, defeating Detroit City college, 39 to 27. De Paul made four long shots in quick sucession at the start of the first period, and with an 8 to 0 advantage never relinquished the lead. Lineup:

DE PAUL [39].	B	F	P	DETROIT C. C. [27].	B	F	P
Krause,rf	1	0	0	Spathelf,rf	1	0	3
Sand,lf	2	1	4	Difnoff,lf	0	0	2
Weston,c	4	1	0	Bowie,c	2	0	4
Doody,rg	2	4	2	Stockmeyer,rg	1	0	1
Linskey,lg	2	0	0	Devent,lg	2	3	1
Barskis,lf	2	2	0	Sefferlan,rf	0	0	1
Gorsky,lf	2	1	1	Balanger,c	3	4	2

Fight Decisions

At New York.—Nick Scalbo beat Joe Bozzi [6].
At Philadelphia, Pa.—Eddie Coal beat Harry Dublinsky [10].
At New Haven, Conn.—Kid Cocoa beat Louis [Kid] Kaplan [10].
At Cleveland, O.—Hans Birkle beat Eddie Simms [10]; Paul Perrone knocked out Patsy Pollack [1]; Patsy Perroni knocked out Joe Doktor [3]; Jackie Davis knocked out Johnny Rich [3].
At New Orleans, La.—Battling Shaw beat Johnny Jadick [10].
At Pittsburgh, Pa.—Frankie O'Brien stopped Alabama Kid [8].

Hey, Primo! It's No Fair to Lick a Champ

[Continued from first sport page.]

worthy successor, and presently the New York commissioners decided to create a new champion by main strength. The commission always had been quite fond of Mr. Sharkey, and the learned William Muldoon, a professor of physical culture, had predicted a brilliant career for him. Prof. Muldoon does not like to be wrong. He was in an official position to make his prediction right by main strength in this case, although it took two attempts to achieve that result.

Prof. Muldoon Does a Reverse.

It was decided that Sharkey and Max Schmeling should fight for the title and Sharkey fouled Schmeling. Although it had always been held that a fouled fighter should be declared the winner, when this happened in a heavyweight championship contest the patrons of the grand old game suddenly realized that they had sentimental objections to the transfer of the honor by such means.

In fact, Prof. Muldoon crossed himself up by refusing to recognize Schmeling although he had won under the professor's own foul rule in a contest which the professor himself had designated as a championship affray. Consistency never was one of the professor's worries, however, and anyway, he had predicted that brilliant career for Sharkey and he still wished to be right.

The patrons, however, reluctantly and halfheartedly recognized Schmeling, and two years later Prof. Muldoon crossed himself up again by recognizing a second fight between Sharkey and Schmeling as another heavyweight title fight.

So Muldoon Is Right.

This time, although Schmeling beat Sharkey badly, the officials vindicated the professor's early judgment by a 2 to 1 vote and the professor quickly recognized Sharkey as champion of the world. Now that he has proved himself right after so much difficulty he seems determined to protect his shrewd foresight with regard to Jack Sharkey by forbidding him to fight people who can lick him. This may leave Sharkey with nobody to fight, for you can never tell who is going to lick him.

[Copyright: 1933: By The Chicago Tribune.]

MEDINAH O.K.'D BY U. S. G. A. AS SITE FOR OPEN TRIALS

Prescott S. Bush, chairman of the championship committee of the United States Golf association, yesterday notified Allan W. Hale, chairman of the tournament committee of the Chicago District Golf association, that the selection of the Medinah Country club for the qualifying round of the national open championship for the Chicago district on May 15 is satisfactory.

The event will be played over the No. 1 and No. 3 courses at Medinah as a big entry list is expected and it would be impossible to play over a single course so early in the season. The open proper will be held at North Shore, June 8, 9, and 10.

PINETZKI PINS GLENN MUNN IN TWELVE MINUTES

Leon Pinetzki, 280 pound Polish wrestler, defeated Glen Munn of Nebraska in a one fall match last night at the Rainbo Gardens. He pinned the Nebraskan in 12 minutes with a body lock. Munn weighed 230 pounds.

Other results: Pete Schub, 230, Chicago, threw Tony Catalino, 315, Texas, 17:15, headlock; Lou Talaber, Chicago, 185, and Karol Zbyszko, 195, Poland, drew, 20 minutes; Jack Riley, 218, Chicago, threw Jack McCarthy, 220, Chicago, 10:40, leglock.

WHAT'S THIS? LEWIS PINNED IN MAT MATCH

New York, Feb. 20.—[Special.]—Jim Browning, husky Bostonian, pinned Ed (Strangler) Lewis in 57 minutes and 50 seconds of a finish match at Madison Square Garden tonight.

With a quick turnover and his favorite body scissors, Browning, aggressor throughout the match, the man on top in the majority of times they went to the mat, threw the wrestler who, in a career extending over about 20 years, has been thrown only about half a dozen times.

TEN RIDERS SIGN FOR SIX DAY BIKE RACE AT STADIUM

Ten riders have been signed by John M. Chapman to compete in Chicago's 29th international six day bicycle race which is scheduled the week of March 12. They are, Freddie Spencer, Plainfield, N. J.; Jimmy Walthour, New York; George Dempsey, Australia; Predent De Lille, Paterson N. J.; Paul Crosley, Brooklyn; Harry Horan, Newark, N. J.; Dave Lands, Irvington, N. J.; Norman Hill, San Jose, Cal.; Bill Grim, Maplewood, N. J., and Jackie Sheehan.

NEWS FROM THE RACE TRACKS

FAIR GROUNDS ENTRIES.

FIRST RACE—Purse $400, maiden 2 year olds, 4 furlongs:

Clasell	112	Lady Tabasco	112
Clothtop	112	Zeublo	115
Miss Es	112	Gold Rose	112
Courland	112	Ruth Carr	112
Bostonian Gal	112	In Par	112
Fat Grand	115	Brilliant Lass	112

SECOND RACE—Purse $400, claiming, 4 year olds and up, 6 furlongs:

Asphodel	112	Lady Menifee	112
*Lorraine S.	107	*Lova Ormont	107
*Best Maifou	107	*Showers	107
Chattahoochee	112	*By Product	107
Laura Negley	112	*Fortuna Mia	107
*Sunella	107	Flag Catcher	112

THIRD RACE—Purse $400, claiming, 4 year olds and up, 6 furlongs:

*Foolhardy	107	Lullaby II.	113
Stratosphere	112	Fiddler	118
Sandy Man	112	*Mir Station	107
Mutual Friend	112	*Betty Farrell	108
*Very Well	108	*Hippias	107
Balzar	119	*Wolverine	112

FOURTH RACE—Purse $400, claiming, 4 year olds and up, 6 furlongs:

*Howes	107	Persie	112
Tansy	107	*Little Marcella	102
Tadcaster	115	Must Hurry	112
Stimulator	118	*Uforme	102
My Prince	112	Sioux Chief	112
Little Nan	112	*Green Wave	113

FIFTH RACE—Purse $400, claiming, 3 year olds, 1⅛ miles:

Back Kick	108	*Gunstran	107
*Olive A.	100	*David's Own	105
Curly Head	113	Next Call	105
Polaire	103	*Easter Parade	107
*Dreamy Belle	107	Black Sambo	115
*Princess Peri	105	*Artistry	107

SIXTH RACE—Purse $400 claiming, 4 year olds and up, 1⅛ miles:

*Jack Biener	113	Allegretto	108
Tea Green	110	Tiger Flowers	110
Kybo	108	Verity Ballot	105
Crowned Head	113	*Petulant	100
Kenshaw	110	*Lady General	100
Transgression	105		

SEVENTH RACE—Purse $400, claiming, 4 year olds and up, 1⅛ miles:

*Marengo	108	Mad Play	110
Light Mint	110	General Toy	110
Bill Seth	110	*Piecemeal	103
My Companion	110	*Golden West	113
*Fair Marcery	100	*Prince Reno	105
*Elizabeth S.	100		

EIGHTH RACE—Purse $400, claiming, 4 year olds and up, 1⅛ miles:

Winnie Jo	102	Tom Ward	105
Sad Knight	110	Colopel R.	110
Gold Ridge	110	Chief's Challenger	110
Baltimore	105	More Power	105
*Royal Sport	110	Chas. Clarke	110
*Arrow	105	Chinola	110

*Apprentice allowance claimed.
Weather clear; track heavy.

HAVANA RESULTS.

FIRST RACE—Purse $500, claiming, maiden 2 year olds, 3 furlongs:

Salzaring, 122 [C.E.Allen]..... 6-5 2-5 1-5
Canonazo, 122 [H.Louman]..... 4-1 8-5
Unruly, 119 [W.Prior]..... 2-1
Time, :36 1-5. Ma Bungle, Brown Polly, and Kenridge ran.

SECOND RACE—Purse $500, claiming, 3 year olds and up, 5½ furlongs:

Nomin, 101 [R.Clemons]..... 7-5 1-2 1-5
Rolling Over, 103 [Sylvester]..... 1-1 1-5
Charming Emma, 101 [G'ther]..... 1-2
Time, 1:07 2-5. Blow Fly, Vesabel, Vestan Clarke, My Hero, and Magic Arrow ran.

THIRD RACE—Purse $500, claiming, 3 year olds and up, 5½ furlongs:

All Play, 101 [J.McCleary]..... 3-1 1-1 1-2
Honest Lad, 113 [T.Sauter]..... 4-1 2-1
Buster B., 116 [D.Cox]..... 7-10
Time, 1:07 1-5. Chicaloo, Hour Girl, Angkor, Chiman, and James T. ran.

FOURTH RACE—Purse $500, claiming, 4 year olds and up, 1⅛ miles:

Hay Ruddy, 110 [T.Sauter]..... 15-1 6-1 3-1
Fantagruel, 107 [G.Moore]..... 4-1 2-1
Evening Sky, 110 [C.E.Allen]..... 4-5
Time, 1:47 1-5. Rewallin, For Play, Fauquier's Pride, Old William, Sam Slick, Unstained, and Venezuela ran.

FIFTH RACE—Purse $500, claiming, 3 year olds, 6 furlongs:

Grand Hopes, 111 [A.Watson] 2-1 1-1 1-2
Baigneuse, 108 [H.Louman]..... 2-1 1-1
Exception, 109 [J.Westrope]..... 5-1
Time, 1:13 3-5. Throne Girl, Blazing Crimp, Sansixty, Satin Shoes, Voltesta, Wee B., Tea Topics, La Contessa, and Magnitude ran.

SIXTH RACE—Purse $500, claiming, 4 year olds and up, 6 furlongs:

Chief's Camille, 107 [McLaren] 2-1 4-5 2-5
Timekeeper, 110 [E.Hines]..... 2-1 1-1
Annette B., 107 [J. O'Malley]..... 3-1
Time, 1:13 1-5. Oregon Citizen, Kenny Boy, Fernoel, Doctor Wilson, McTinkle, Fast Life, and Black Darling ran.

SEVENTH RACE—Purse $700, claiming, 4 year olds and up, 1 mile:

Fair Atina, 105 [Martinez]..... 15-1 5-1 2-1
Princess Isabel, 110 [Allen]..... 1-3 1-6
Beauty Belle, 110 [Mattioli]..... 1-2
Time, 1:48. My Madam, Fair Vagary, Hold On, Spanish Lay, and Joe Adams ran.

AGUA CALIENTE ENTRIES.

FIRST RACE—Purse $500, allowances, 2 year olds, 3 furlongs:

†George Holiday	112	Wee Spider	113
†Chica	113	Melting Pot	112
†Bank Clerk	113	Fair Ogle	112
Campillo	112	Beckoned	113
Vermont Rose	113	Expansion	121
Risky Miss	131	‡Ridgewood	112
Polly Gee	106	Oz	112
†Georgie B.	109		

†E. O'Connell entry. ‡Bennett & Axton entry. ‡Mrs. Parke entry.

SECOND RACE—Purse $500, claiming, 3 year olds and up, 5½ furlongs:

Las Gazos	100	*Ruthie	102
*Red Lady	102	*Benda	102
Dapper	102	*Miss Hanson	102
Nellie Basil	107	*Saddle Skiris	102
La Clar	107	Motor Park	112
*Dodie Leighton	102	Wooden Soldier	112
Beguile	100	*Aspidor	100
Honeythistle	107	Old Mark	112
Peggy Barbara	107	Accordance	107

THIRD RACE—Purse $500, claiming, 4 year olds and up, 5½ furlongs:

Jack B	112	*Irish Spree	106
*Essoess	97	*Lucky Prospero	105
Fred Baker	107	Sweep Past	100
*Handsome Belle	102	*Greylock	104

FOURTH RACE—Purse $500, claiming, 3 year olds and up, 5½ furlongs:

Charming Lady	107	Rouge Knight	112
To Anna	112	*Montana	102
Norab	112	*Cecelina	102
*Don Jr	107	Bill Henry	112
*Dawn Breeze	100	*Black Hair	102
Dinard	107	Amulet	107
*Billy Nussbaum	107	*Business Man	100
Jack Enarc	112	Tienette	107
Betty Set	107	Selma Barbee	107

FIFTH RACE—Purse $900, allowances, 3 year olds and up, mile and 20 yards:

*Sidney Grant	115	Up	112
Gay World	100	Wirt G. Bowman	107
Prince Pest	115	†Old Depot	105

†Bartelstein entry.

SIXTH RACE—Purse $500, claiming, 4 year olds and up, 1⅛ miles:

*Shaver	109	Chepera	109
June Moon	100	*Big Bo	111
*Cost G. Mail	109	*Ices	109
*Miss Myrtha	109	*Volteur	109
Very French	108	Heads Up	113
*Salonia	113	Nibil	109
*Just Ormont	109	*Comradeship	109
*Fair Catch	101	*Quick Return	109
*Chuno	109	*Kastko	104

SEVENTH RACE—Purse $500, claiming, 3 year olds, mile and 70 yards:

*Nappus	108	*Pink Slipper	105
*Goodestone	107	*Little Schuster	103
Voltina	107	*Sinner	104

*Apprentice allowance claimed.
Weather clear, track fast.

TODAY'S SELECTIONS

HIALEAH.

1—Aegis, Sun Manor, Blackmock.
2—Collateral, Caboose, Wise Ways.
3—Wise Daughter, High Glee, Dark Polish
4—CRAP SHOOTER, Sun Gros, Periodical.
5—Steallingaway, Redress, Pot au Brooms.
6—Fort Dearborn, Spud, Dodgson.
7—Lucky Backet, Dark Mist, Madelon.

FAIR GROUNDS.

1—Courland, Brilliant Lass, In Par.
2—Maifou, By Product, Laura Negley.
3—Betty Farrell, Hippias, Lullaby II.
4—Stimulator, Uforme, Tadcaster.
5—Artistry, Princess Peri, Polaire.
6—JACK BIENER, Transgression, Allegretto.
7—Golden West, Piecemeal, Bill Seth.
8—Chief's Challenger, Royal Sport, Chas. Clarke.

AGUA CALIENTE.

1—Expansion, Risky Miss, Beckoned.
2—Honey Thistle, Dodie Leighton, Motor Park.
3—JACK B., Sweep Past, Irish Spree.
4—Norab, Rouge Knight, Jack Enarc.
5—Sidney Grant, Wirt G. Bowman, Prince Pest.
6—Inca, Salona, Quick Return.
7—Goodestone, Lutie Schuster, Sinner.

HIALEAH PARK ODDS & JOCKEYS

Weather clear; track fast.

FIRST RACE—Claiming, 3 year olds and up, 6 furlongs:

Aegis	115	118	B. Hanford 4-5
Sun Manor	6	118	L. Schaefer 10-1
Blackmock	4	118	R. Leischman 4-1
Gritford	10	110	J. Gilbert 10-1
Noahs Pride	13	118	G. Riley 6-1
Bichloride	5	105	H. Bagur 15-1
Sue Terry	3	105	G. South 20-1
Homer L.	8	118	No boy 20-1
Flying D's	11	105	No boy 20-1
Scotland Beauty	12	106	No boy 30-1
Rubridge	1	113	No boy 30-1
Falsehood	2	110	No boy 30-1
Sun Falcon	7	118	R. Wholley 30-1
Gulfelano	9	110	E. Decamillis 30-1
Don Carlos	14	105	P. Roberts 30-1
Comes June	16	105	No boy 30-1
Spanish Isle	17	110	F. Catrone 30-1
Polyfon	18	111	F. Hendricks 30-1

SECOND RACE—Two year olds, 3 furlongs:

Collateral	118	R. Workman	8-5
Caboose	118	H. Elston	2-1
Wise Ways	118	J. Gilbert	20-1
Her Hero	118	K. Horvath	6-1
Bittybit	118	J. Smith	10-1
Ding Bin	118	G. Riley	15-1
Atmosphere	118	S. Coucci	15-1
Billy M.	118	F. Catrone	15-1
Aquitas	118	R. Leischman	20-1
Bubbling Ways	118	S. Renick	30-1
Lucky Prince	118	J. Burke	30-1
Dozeless	118	D. Fowler	30-1
Justa Hymn	118	P. Walls	30-1
Brimfield	118	E. Kummer	30-1
Irish Image	118	D. Meade	30-1

THIRD RACE—Two year olds, 3 furlongs:

Wise Daughter	119	B. Hanford	7-5
High Glee	119	A. Robertson	8-5
Dark Polish	119	D Bellizzi	6-1
Paper Profits	119	J. Renick	10-1
Greek Maiden	116	R Leischman	15-1
Golden Diana	116	No boy	20-1
Margaret Mary	116	J. Burke	30-1
May Hogan	116	No boy	30-1
Stuart Plaid	116	S. Coucci	30-1

FOURTH RACE—Three year olds, 1 mile:

Grasp Shooter	7	108	H. Dabson 8-5
Sun Boy	108	J. Gilbert	8-1
Periodical	6	105	B. Hanford

MICHIGAN PLAN BELIEVED CURE FOR BANK WOES

Financiers Think It Will Aid Deposits.

BY HOWARD WOOD.

Out of the Michigan bank moratorium, well informed Chicago bankers are beginning to believe, is likely to come a new and better way of handling troubled bank situations.

Up to the present chief dependence has been placed on the Reconstruction Finance corporation. But the nectar that the R. F. C. offered turned out to be vinegar in many cases.

The theory was that when a bank was so hard pressed by depositors that it couldn't liquefy its slow assets fast enough to cover withdrawals the R. F. C. would step into the breach with a loan.

Experience has shown, however, that a great many banks that borrowed from the R. F. C. subsequently failed. Inasmuch as the good assets had been taken to Washington to secure the R. F. C. loans, the depositors were worse off than if no loans had been obtained, for R. F. C. had become a preferred creditor.

Only where a bank borrowed enough from the R. F. C. to cover all its deposits was there assurance that the depositors would be fully protected.

Hope in Michigan Plan.

Now from Detroit comes word of a bank rescue program described as the "Michigan plan." This plan is understood to be simply a Michigan adaptation of the Broderick bill now before the New York state senate. Other state legislatures are also considering this plan and the senate and house banking committees in Washington are said to be preparing legislation along similar lines to extend the idea to national banks. The resolution introduced in the senate yesterday by Senator James Couzens [Rep., Mich.] fits into this program.

The central idea in both the New York and Michigan legislation is to give the state banking commissioner the power to permit the reorganization of a bank without closing it and throwing it into receivership.

The plan is to give the commissioner the authority to "freeze" whatever proportion of the deposits he finds necessary to cover slow assets.

Depositor Keeps Position.

The position of the depositor with respect to other interests in the bank is not altered. His claims all remain ahead of the stockholders' claims.

Depositors would be permitted to withdraw freely their old deposits up to the amount specified by the state banking commissioner. New deposits, made subsequent to the "freezing" operation, would not be restricted in any way.

For that part of his deposits which was temporarily withheld the depositor would receive certificates, which would have something of the nature of preferred stock with voting privileges and paying cumulative dividends. The certificates would have to be retired in their entirety before anything could be paid on the common stock.

Bankers throughout the country are reported to be enthusiastic about this plan.

"The thing I like about it," says one banker, "is that it stands each institution on its own base. Each would be in a position to work out its own troubles to a large extent.

Helps Bank and Depositor.

"Instead of being closed by depositors a bank could continue serving them and the community. The depositors would be money ahead, because liquidation of assets by a going concern is much less expensive than liquidation by receivers.

"There is also this to consider. When there is a lot of distress selling in the securities markets it is almost impossible to get a fair price for investments. This pressure, I believe, would be largely removed."

The Reconstruction Finance corporation reported yesterday that to date it had made cash advances to banks totaling $894,047,350.

Should the so-called "Michigan plan" be adopted on a nation-wide scale many believe that the necessity for maintaining this reservoir of taxpayers' money to bail out banks would be done away with.

Asks National Banks Line Up in Emergency

[Chicago Tribune Press Service.]

Washington, D. C., Feb. 20.—The controller of the currency, under a resolution introduced today by Senator James Couzens [Rep., Mich.] would be given power to require national banks in the various states to conform to emergency regulations imposed on state banks by state enactment. The authority would extend until March 3, 1934.

SENATOR JAMES COUZENS.

The Michigan senator will ask the senate banking and currency committee, to which the resolution was referred, to take early action, giving the measure initial consideration possibly tomorrow. Federal reserve officials are said to favor the proposal.

Michigan Plan Outlined.

In Michigan, where a statewide banking moratorium is in effect, it is proposed to make a proportionate distribution of liquid assets, freezing the remainder of the interests of the depositors in an amount equaling the total of the congealed assets of the individual banks. Against this latter interest, certificates of participation would be issued to each depositor, to be realized upon as and when the frozen credits are liquidated.

The Couzens resolution states specifically that nothing proposed in it may be construed as broadening the branch banking powers of national banks under existing law.

Powers Are Explained.

The resolution, in part, reads as follows:

"With the approval of the secretary of the treasury, the controller of the currency shall have and may exercise to such extent as he deems advisable with respect to national banking associations, any powers possessed by the state officials having supervision of state banks, saving banks, and/or trust companies, in the state in which such state institutions under state laws now in force or hereafter enacted."

Offering of Treasury Bills Oversubscribed Two Times

Washington, D. C., Feb. 20.—(AP)—Secretary Mills announced tonight that subscriptions totaling $123,929,000 were received for the offering of $60,000,000 of 90 day treasury bills dated Feb. 23. The highest bid made was 99.960, equivalent to an interest rate of about 0.16 per cent on an annual basis. The lowest bid accepted was 99.850, equivalent to an interest rate of about 0.60 per cent.

WHAT STOCKS DID

YESTERDAY'S AVERAGES

	High.	Low.	Last.	Net chge.
25 railroads	21.20	20.54	20.66	—.69
25 industrials	83.66	81.07	81.97	—2.41
50 stocks	52.43	50.80	51.31	—1.55
	High.	Low.	Close.	
50 stocks 1 year ago	77.61	75.77	76.19	
50 stocks 2 years ago	170.15	167.19	169.79	

ISSUES TRADED.

	Monday.	Saturday.
Advances	81	145
Declines	352	153
Unchanged	129	127
Total issues	562	405

MARKET LEADERS.

DECLINES.

Al Chem & Dye	2	Lorillard	⅝
Am Can	3	Montgomery Ward	1
Am Tel and Tel	1⅝	N Y Central	⅝
Atch T & S F	1⅜	Pub Ser N J	1½
Case	⅝	Radio	⅛
Ches and Ohio	⅝	Southern Pac	1⅛
Chrysler	⅝	S Oil N J	⅝
Cons Gas	⅛	Tex Gulf Sul	⅝
Curtiss-Wright	⅛	Un Carbide	⅝
Del Lack and W.	1⅝	Un Pacific	2⅝
Du Pont	1	Unit Aircraft	⅝
Gen Elec	⅛	United Corp	⅛
Gen Mot	⅝	U S Steel	⅞
Intl Harvester	⅝	Willys-Overl	⅛

ADVANCES.

Bklyn-Man T	⅛	Nat Distill	⅝

BANKS ADVANCE RATES ON BEST NOTES ¼ OF 1%

Four Rate Increases in Three Weeks.

BY PHILIP HAMPSON.

Prices of bankers' acceptances—one of the most important types of commercial paper used in modern commerce—were advanced ¼ of one per cent in two rises of ⅛ each yesterday, making the fourth increase of this amount within three weeks. This advance was attributed by money market authorities to an increase in the supply of this paper on the market and a decrease in the demand.

Prime bankers' acceptances are one of the highest types of securities, being rated by bankers generally as ranking next to government securities. They are a form of paper issued to furnish a medium for financing the transportation or storage of readily marketable commodities.

Issued on Goods in Transit.

Acceptances are issued against wheat, corn, cotton, or other farm products which have a ready market. Or they may be issued against frozen fish in transit from Norway to the United States, or against canned peas and fruit going from California to England and France.

Prime acceptances are readily marketable for three reasons: First, they are issued against a commodity having ready sale; second, they bear the guarantee of a first class business organization and third, they bear the stamp of an important bank guaranteeing their payment. Because of these reasons they are eligible for purchase by the Federal Reserve banks.

Banks Hold Much of Them.

Banks generally hold a considerable amount of prime acceptances in their portfolios, knowing they can get cash for them at the reserve banks.

The reason for the increase of acceptances on the market arose in the following manner. The Federal Reserve banks possess around $500,000,000 in excess reserves. In recent months around $300,000,000 of this amount has been on deposit with the New York Reserve bank. Then this amount began to flow to the interior reserve banks, until about three weeks ago the New York Reserve bank held about $100,000,000. There were a number of reasons for the shift of funds to the interior reserve banks, one of which was the reduction of the New York rate on balances to ¼ per cent while interior banks paid ½ per cent.

During this time the five major dealers in bankers acceptances had around $12,000,000 of this paper in their portfolios. Then as the New York Reserve bank's excess funds began to shift to the interior banks, the member banks of the New York Reserve found it necessary to increase their own reserves. To do this they sold acceptances from their portfolios. The result was to increase the available acceptances on the market which last week touched a total around $50,000,000.

Make Bills More Attractive.

In order to make acceptances more attractive to investors and thereby move the large amount in their portfolios, the large dealers increased the bid price three times. Yesterday's advance of ¼ now makes the bid price for 30-60-90 day acceptances ⅝ of 1 per cent discount, the 120 day bills at ⅞ of 1 per cent discount, and 5 and 6 month bills at ¼ per cent discount.

In the meantime, in order to keep too many acceptances from going on the market, which would have still further increased the discount rates, the New York Federal Reserve bank went into the market on a large scale and took a large amount of acceptances from the New York member banks. This action still further helped to increase the reserves of the New York member banks, following the shift of excess reserve funds to the interior reserve banks.

Calls Debtor Who Won't Pay Menace to Thrifty Creditor

Washington, D. C., Feb. 20.—Declaring that mortgagors who will not meet their obligations constitute a more alarming problem in those who cannot, Morton Bodfish, member of the Federal Home Loan bank board, tonight appealed for consideration for those "thrifty citizens whose savings were invested in home mortgage credits.

MORTON BODFISH. [Kaufmann & Fabry Photo.]

Addressing the midwinter conference of the American Savings Building and Loan institute, Mr. Bodfish said that the business depression is "now at a stage where it must be 'gripped' and handled vigorously by the soundly managed and courageous financial institutions in cooperation with governmental instrumentalities."

Ridicules Extremists' Views.

"It is ridiculous," he said, "that so many of those responsible for the trade and commerce of our country either must blatantly bellow that 'prosperity's just around the corner' or else completely lose their courage as to the future of their businesses, their communities and our American institutions."

Half the homes in America today he asserted, are owned clear and free of debt, and the individual who owns his home clear is almost "depression proof."

Discussing the moratorium movement, Mr. Bodfish said that "the mortgagor without income" is entitled to and is receiving "every fair and proper aid and consideration."

"The alarming problem which faces the home financing institutions of the country today," he declared, "is the man who can pay, but who has lost faith in the country and its institutions and is using the distress of his neighbor as a reason to avoid his contractual obligations.

Small Lenders Furnish Money.

"The mortgage money of the nation—that is, that invested in home mortgages—is not furnished by the rich and bloated money lender, the capitalist, the large landlord, the commercial banks or the government; it is furnished by the thousands of humble citizens who have placed their savings in the thrift institutions. The two million home mortgages that you have made on a long term monthly repayment plan without maturity date, were made possible by over ten million people who placed their savings in your institutions.

"We all regret the fal of wages and prices, but does it follow that the individual who has purchased and owned and enjoyed through borrowing should not pay his debts, if he has some earning capacity? Possibly social justice and economic stability can best be obtained by carrying out contracts made."

Foreign Trade Lower; U. S. Still Profits

[Chicago Tribune Press Service.]

Washington, D. C., Feb. 20.—Although merchandise exports from the United States in January declined more than did imports, compared with the December figures, this country still enjoyed a favorable balance of trade amounting to about $24,000,000. Exports totaled about $120,000,000 last month, compared with $131,798,000 in December, a decline of $11,798,000, while imports aggregated around $96,000,000, compared with $97,085,000, a decline of $1,085,000. The preliminary figures were made public today by the commerce department.

While both exports and imports were sharply lower than a year ago, the trade balance of the United States was more favorable last month than in January, 1932. Exports last month were about $30,000,000 below the total of $150,022,000 a year before, but imports also were down about $39,500,000 from the $135,520,000 total of January, 1932. Therefore, our favorable balance last month was about $9,500,000 larger than a year ago.

The decline in both exports and imports last month was in line with the seasonal trend in the last few years, the commerce department said.

Reduced shipments of raw cotton accounted for practically all of the month's decline in exports, being valued at $29,000,000 for January, as against $39,000,000 in the previous month.

In the movement of gold to and from the United States this country continued to gain with an excess of imports over exports amounting in January to $128,465,000. Imports of the metal amounted to $128,465,000, as against exports of $14,000. In December imports reached $100,872,000 and exports $13,000.

LEADING EXCHANGES TO CLOSE TOMORROW

In commemoration of Washington's birthday, the leading stock and commodity exchanges throughout the country will be closed tomorrow. These will include the New York and Chicago stock exchanges and the Chicago Board of Trade. All banks will also observe the anniversary birthday which is a legal holiday. Live stock markets, however, will be open, as will the Canadian and all foreign exchanges.

TOTAL LOANS OF R. F. C. NEAR TWO BILLIONS

Borrowings Are 47% of Resources.

[Chicago Tribune Press Service.]

Washington, D. C., Feb. 20.—The Reconstruction Finance corporation has now loaned in actual cash slightly more than 47 per cent of its total resources.

Cash advances by the federal credit agency since its organization on Feb. 2, 1932, total $1,788,666,009, according to figures made public today. During the month of January alone the figures showed disbursements in cash amounted to $128,395,294.

But although cash disbursements have not yet reached the half way mark on the corporation's 3 billion 800 million dollar resources, loan authorizations approved by the board of directors to date exceed 52 per cent of the assets. These authorizations include, of course, the cash disbursements, as well as amounts committed by the federal agency but never collected by the borrower.

Loans authorized to date total $2,088,059,277, the figures showed, of

[Continued on page 24, column 6.]

L. D. Karcher Is Named State Blue Sky Chief

Leonard D. Karcher, who for the last four years has been attorney for the Investors' Protective bureau, has been selected by Secretary of State Edward J. Hughes as state blue sky commissioner, it was learned last night.

L. D. KARCHER.

Karcher will take charge of the Chicago office of the blue sky commission today. Rupert Bippus, holdover from the former Republican administration, is expected to retain his position as commissioner for a few weeks until legislation now pending at Springfield has been taken care of because he has been working in cooperation with the secretary of state.

Karcher is understood to have accepted the blue sky job on the understanding that he would be entirely free from political interference. He is a graduate of Williams college and Northwestern university law school.

Prior to his connection with the Investors' Protective bureau he had practiced law and had been vice president of Cochran & McCluer. During the war he served as a captain with the 332d field artillery and in the office of the provost marshal general of the A. E. F.

PUBLIC SERVICE OF ILLINOIS NETS $5.70 A SHARE

Insull Jr. Retires as Executive.

BY THOMAS FURLONG.

The Public Service Company of Northern Illinois, the third of the big Chicago utility companies to issue annual reports, earned its common stock dividend by a comfortable margin, according to the statement released yesterday.

Net income for 1932 was $4,648,947, equivalent to $5.70 a share on the outstanding common stock after provision for the dividends on the two classes of preferred stock. The current dividend rate on the common stock is $3 annually.

The Insull management had reported net income of $7,589,784 or $10.58 a share on common for 1931. These figures have been revised by the new management. The 1931 net income, the 1932 report states, was equivalent to $8.21 a share on the common stock. This indicates total 1931 net income, under the revised accounting system, of approximately $6,253,000, a differ-

[Continuer on page 23, column 2.]

CONDENSED STATEMENT OF CONDITION

At the close of Business, February 18, 1933

RESOURCES

Cash (on hand, in Federal Reserve Bank, and on deposit with other banks)	$45,505,465.87	
U. S. Government Securities	32,206,774.11	
Short Term Municipal Securities	18,103,498.70	
Acceptances of other Banks	5,624,349.65	
Demand Loans to Brokers	1,285,804.04	
Commercial Paper and Loans Eligible for Rediscount with Federal Reserve Bank	6,712,720.63	$109,438,613.00
Demand Loans		9,544,620.77
Loans, Discounts, and Investments		62,657,454.49
Banking House		6,500,000.00
Customers' Liability on Acceptances		7,115,252.35
Accrued Interest Receivable and other Assets		973,851.90
TOTAL		$196,229,792.51

LIABILITIES

Capital Stock			$20,000,000.00
Surplus and Undivided Profits			11,910,856.49
Reserve for Taxes, Interest, Unearned Discount, etc.			1,571,833.63
Liability as Acceptor, Endorser, or Maker on Acceptances and Bills			7,369,820.29
Other Liabilities			13,832.69
Deposits	Demand	$112,446,214.33	
	Time	42,917,235.08	155,363,449.41
TOTAL			$196,229,792.51

THE NATIONAL

Shawmut Bank

40 WATER STREET · BOSTON

Fundamental Principles

Continental Assurance adheres to

—low expenses
—careful selection of business
—careful diversity of investments

Continental Assurance starts 1933 with

—more assets
—more cash and U. S. bonds
—more life insurance in force than ever before in our entire history

A detailed balance sheet will be sent you on request

CONTINENTAL ASSURANCE COMPANY

A Chicago Institution
910 South Michigan Avenue
Affiliated with the Continental Casualty Company

MARKET SUMMARY

NEW YORK STOCKS—Heavy. "Repeal" shares firm. Others lower.

CHICAGO STOCKS—Weak. Trading quiet.

NEW YORK BONDS—Heavy. U. S. governments under pressure.

FOREIGN EXCHANGES—Irregular, gold currencies sag.

WHEAT—Steady. Farm Board selling readily absorbed.

CORN—Steady. Prohibition repeal bill fails to stimulate demand.

CATTLE—Lower. Receipts 16,000, largest since Dec. 12. Steers 15c to 25c lower; top $6.90; bulk $4.00 to $4.50; average $4.75.

HOGS—Lower. Closed off 5c to 10c. Top $3.70; bulk $3.30 to $3.60; average $3.45.

SHEEP—Lower. Receipts, 30,000, largest since Oct. 31. Prices off 25c; top, $5.65; average, $5.40.

COTTON—Irregular. Unchanged to a shade higher at Chicago. Other markets irregular.

SUGAR—Steady. Commission house buying.

COFFEE—Barely steady. Trade selling.

PRODUCE—Butter higher. Eggs slightly higher.

We Buy and Sell CHICAGO TAX WARRANTS
Smith, Graham & Rockwell
BOARD OF TRADE BUILDING
TELEPHONE, WABASH 0945
MEMBERS of New York Stock Exchange, Chicago Stock Exchange

FEDERAL BONDS SHARPLY LOWER; OTHER LIENS SAG

Fear of Tighter Money Brings Selling.

BOND AVERAGES

DOMESTIC.

	Yest. Av.	Net chge.
Rails	59.57	—.92
Industrials	66.67	—1.23
Utilities	69.87	—1.22
Combined	63.92	—1.07

FOREIGN.

	Yest. Av.	Net change—Day.	Month.	Year.
10 govt. issues	92.51	—1.09	—3.81	+4.27

[Chicago Tribune Press Service.]

New York, Feb. 20.—In the most disorganized bond market witnessed in several months United States government securities broke sharply today to new lows for the year. Pounded by heavy offerings, prices of both Liberty and Treasury issues declined a point or more. There was a sympathetic recession in prices of domestic corporate bonds, as well as in foreign issues.

The specter of tighter money, an appalling one to those holders of governments who have accumulated large profits on the rising market of 1932, brought substantial selling into the market. The country's banking difficulties helped dislodge liquidation far and wide.

New Notes Under Par.

The five year 2¾ per cent notes dated Feb. 1, which rose to a premium of more than a point subsequent to their sale, today dropped to a discount of about 6-32 on the bid side. This is the first treasury issue in the intermediate maturity class to sell at a discount from par since this mode of financing was adopted by Secretary Mills. This same issue was oversubscribed more than thirty times upon offering.

Liberty 3½s and fourth 4¼s, issues accustomed to sell almost purely on a money basis, suffered losses of about a point each, illustrating the chaotic condition of the market. Other short term treasury issues dropped sharply.

Other Issues Decline.

Other bonds, no less than governments, were liquidated in heavy volume. Rail issues dropped from 1 to 4 points, while German issues led the foreign list on a sharp slump.

Declaration by the Baltimore and Ohio railroad that the refunding plan is now operative did not stem the wave of selling either in rails or in other corporation liens. B. & O. issues were down several points.

Other rail bonds to decline sharply included Chesapeake corporation 5s, Chicago Great Western 4s, Cleveland Uflion Terminal 5½s, Illinois Central 5½s, Missouri Pacific 5s, New York Central convertible debenture 6s, Pere Marquette 5s, Southern Pacific 4½s, and others.

The decline in German bonds was pronounced in the Dawes and Young plan issues, which were off more than 2 points each.

INVESTORS' GUIDE

If you wish information about investments or insurance write to The Tribune Investors' Guide. Enclose stamped, self-addressed envelope for reply. Answers of public interest are published, but inquirers' names are never revealed. Beyond care in securing information The Tribune assumes no responsibility.

Tuesday, February 21, 1933.

[Copyright: 1933: By The Chicago Tribune.]

National Steel.

I am interested in National Steel corporation common and would like to get information.—B. S. S.

National Steel corporation is the sixth largest domestic steel producer and second most important tinplate producer. Its most important outlet is the automobile trade, followed closely by building, electric refrigerator, steel furniture, and railroad equipment industries. The manufacture of tinplate has been important in helping maintain operations on a favorable basis.

It is one of the few steel companies to report a profit in 1932. This was due to low production costs obtained by the completion in 1931 of a thorough plant modernization program, locations of plants favorable to its major customers, the automobile industry in Detroit, an ability to obtain more than its share of available business, and stability of profits in the tinplate branch.

Net profit of $354,000, or 16 cents per share, in the fourth quarter of 1932, enabled the company to report earnings of $1,663,000, or 77 cents per common share, for the full 1932 year. This exceeded dividends of 75 cents paid during the year.

Net income for 1931 was $4,443,000, or $2.06 per share, against net of $8,316,000, or $3.91 per share, for 1930. Earnings of predecessors for 1929 totaled $11,776,000.

Cash on hand on Dec. 31, 1932, totaled $6,200,000. Ratio of current assets to current liabilities was 9.4 to 1, against 4.7 to 1 the year before. On Dec. 31, 1931, current assets were $35,345,000 and current liabilities were $7,460,000. Long term debt totaled $43,033,000.

There is outstanding only one class of stock, 2,156,832 shares of no par common. On Sept. 30, 1932, the quarterly dividend rate was reduced from 25 cents to 12½ cents a share.

The stock is medium grade.

Cincinnati Union Terminal.

I would appreciate a report on Cincinnati Union Terminal first 5s.—L. J.

Cincinnati Union Terminal company 4½s and 5s, due 2020, and the 5s, due 1957, are guaranteed as to principal and interest jointly and severally by Baltimore and Ohio, Chesapeake and Ohio, Cincinnati, New Orleans, and Texas Pacific; Cleveland, Cincinnati, Chicago, and St. Louis; Louisville and Nashville, Norfolk and Western, and Pennsylvania Railroad companies.

The properties of Cleveland, Cincinnati, Chicago and St. Louis railway are leased to New York Central. Under the terms of the lease New York Central assumed obligations of the lessor in respect to its guaranty of these bonds.

The bonds are sound.

NEW YORK BOND TRANSACTIONS

DOMESTIC.

No. thous.		High.	Low.	Close.
4	Alb & Sus 3½s '46	84	84	84
3	Alb P Wrap 6s '48	30½	29¾	29¾
17	Allegheny 5s '44	33¼	32	32
24	do 5s '49	25	23½	24¾
45	do 5s '50	12	11¾	12
1	Allis Chal 5s '37	71¾	71¾	71¾
36	Am & F P 5s 2030	31¼	30¼	30¼
1	Am Chain 6s '33	49¾	49¾	49¾
5	Am Ice 5s '53	55¾	55½	55½
6	Am I G Ch 5½s '49	79	79	79
1	Am Mach & F 6s '39	105	105	105
5	Am Metals 5½s '34	67½	66½	66½
28	Am Smelt 5s '47	84	83	83¾
14	Am Sug Ref 6s '37	105½	105	105
20	Am T&T 5½s '43	106¾	106¼	106¼
16	do col 5s '46	106	105¼	105¼
24	do 5s '60	103¼	102¾	103¼
37	do 5s '65	103	102¼	102¼
3	do cvt 4½s '39	105¾	105¾	105¾
25	Am W W & El 6s '75	62¾	60¼	61
25	do 5s '34	90¼	89	89
25	do 5s '34	27½	27½	27¾
1	Ann Arbor 4s '95	27½	73	73
4	Arm Del 5½s '43	73	79	79
11	Arm 4½s '39	76	76	76
2	Armstrong 5s '40	76	103	103
20	Asso Oil 6s '35	103¾	91	91
4	AT&SF cvt 4½s '48	91	93	93¼
52	do 4s '95	93¼	87	87
8	do adj 4s st '95	87¼	80¼	80¼
1	do 4s 1995-'55	80¼	83¾	84¾
2	do Rock Mt 4s '65	84¾	75½	75½
2	Atl & Cha AL 5s '44	75½	73¼	73¼
11	A C Line 1st 4s '52	73	49	49
11	do 4s '52	51¼	54	54
2	do 4½s '64	54	36¾	36¾
16	Atl Gulf & WI 5s '59	37½	100¾	100¾
9	Atl Refin 5s '37	102	93	93
1	Baldwin Loco 5s '40	93	42¾	43¾
17	B&O rfg 6s '95	45	86	86
7	do 1st 5s '48	86	38	38
30	do rfg 5s '95	40¼	39	39
2	do 5s 2000 D	39¼	72¾	72¾
38	do 4½s '33	73	64	64
22	do 4½s '33 sta	65¼	28½	28½
29	do cvt 4½s '60	29¼	81¾	81¾
12	do gold 4s '48	82	73	73
8	do 4s PLE&WVa '41	73	63	63
2	do 5s S W '50	63¾	106¼	106½
6	Bell T Pa 5s B '48	107¾	109¼	109½
7	do 5s C '60	109¼	86¾	86¾
11	Bene Ind Loan 6s '46	87¼	85¼	85¼
3	Beth Stl 5½s '42	85½	88¾	88¾
2	do 1st 5s '36	89	9¾	10
4	Bing & B 4½s '50	10	62	62
2	Bos&Me 4½s JJ '61	62	56¼	56½
2	Bos&NY AL 4s '55	58	6	6
5	Bot Con M 6½s '34	6	1¾	1¾
1	Bwy&7thAcon5s'43ct	1¾	73¾	73¾
1	Bkln C RR 1st 5s'41	73¾	106¼	106¼
2	Bkln Ed 5s'49 A	106¾	105¼	105¼
2	do 5s '52 E	105¼	88¾	88¾
31	Bkln M Ty 6s '68	89¾	110	110
1	Bkln U G 1st 5s '45	110	101¼	101½
17	do 5s '50	101	105½	106
14	do 5s '57	106	103¾	103¾
4	Buff G El 4½s '81B	104¼	39	39
27	Buf R&P 4½s '57	40¼	20¼	20¼
2	Bush Term 5s '55	20½	45	45
1	ByPrd Coke 5½s '45	45	106	106
8	Cal G&El 5s '37	106	64¾	64¾
3	Cal Pack 5s '40	65	90½	90¼
2	Cal Pet 5s '39	90¼	¼	¼
1	Camaz Suc 7s'42 ctf.	¼	85¼	85¼
5	Can Sou 5s '62	85¼	85½	85½
4	Can Nat Ry 5s '70	85½	81¾	82¼
17	do 4½s '51	82¼	81¾	82
4	do 4½s '56	82	81¾	81¾
18	do 4½s '57	81¾	81¼	81¼
4	do 4½s '68	81¼	83¼	83¼
8	do 4½s '55	83¼	85¾	85¾
7	do 5s '60 Dep	85¾	85¾	85¾
7	do 5s '69 Oct	85¾	98¾	98¾
37	Can Nor 7s '40	99¼	97¼	97¼
1	do deb 6½s '46	97¼	95¾	95¾
1	do 4½s '55	95¾	70	70
6	Can Pac 5s '54	70	65	65
1	do 4½s '46	65	55	55
23	do 4s perp	56	79½	79½
3	Caro C&Oh 6s '52	79½	87¾	87¾
25	do 5s '38	89¾	77	77
7	Cent of Ga 5s '59C	77	105¾	105¾
1	Cen Hud Gas 5s '57	105¾	67¼	67¼
2	Cen Ill E&G 5s '51	67¾	58¾	58¾
8	Cen Pac 5s '60	58¾	74½	74½
42	do 1st ref 4s '49	76¼	29¼	29¼
4	CRR&RC of Ga 5s'37	29¼	33¼	34¼
3	Certain-teed 5½s '48	34¼	68	67¾
99	Chesap Corp 5s '47	68¾	90	90
15	C&O Rlr Sandy B.....	90¼	88½	88½
1	do rfg 4½s '03 A	88½	88	88
1	do rfg 4½s '05 B	88	89¼	90
18	CB&Q gen 4½s '58	90	10¼	10¼
5	Chi & Erie 5s '82	10¼	91¾	91¾
28	Chi Gt West 4s '59	91¾	28¼	28¼
4	Chi I & L 4s '47	31	33	33
5	CM&StP 4½s '89 C	33	46¾	46¾
12	do 4½s '80 E	46¾	46¾	46¾
26	do 4½s '89 F	46¾	44¼	44
7	do gen 4s '89 A	44¼	17¾	15¾
59	CM&StP pcf 5s'75	17	4¼	4¼
48	CMStP&P adj 5s2000	4¼	46	46
5	C&NW 6½s '36	46	63¼	63¼
7	do deb 5s '33	63¼	10¾	11
58	do cv 4½s '49	11¼	18	18
5	do 4½s 2037 C	18	38¼	38¼
2	do 4s '87	38¼	20¼	20¼
20	CRI&P 4½s '34 A	20¼	10¾	10¾
12	do 4½s '60	11¾	60	60
5	do gen 4s '88	61	22	22
19	do rfg 4s '34	23	46	46
9	CTH&SE 5s '60	47	111	111
10	Chi Un Sta 6½s '63C	111	105	105
10	do 5s '63 B	105	100¼	100¼
11	do 5s '44	100¼	98¾	98¾
23	do 4½s '63 A	99¾	74¾	74¾
2	Chi&Wind 5½s '92	74¾	87¾	87¾
2	Childs Co 5s '43	87¾	39	39
37	Chile Cop 5s '47	39½	99	98¾
12	Cinn Gas&El 4s '58	99	102¼	101¾
15	Cin UnTm 5s 2020B	102¼	101¼	101¼
74	do 5s C '57	102¼	99¾	99¾
1	do 4½s 2020	99¾	51	51
2	CTC&SC 5s '63 D	51	43	43
11	do 4½s '77 E	44	76½	76½
4	do gen 4s '93	76½	64¼	64¼
1	do 4s '91 CWM	64¼	65	65
4	Civ Un Tm 5½s '72	65	62¼	62¼
1	do 5s '73	62¼	59	59
8	do 4½s '77	59¼	25	25
1	Col Indus 5s '34	25	50	50
4	Col&S rfg 4½s '80 A	54½	79	80½
10	China G&E 5s '52 Apr	80¼	81	81
17	do 5s '52 May	81¾	80¼	80¼
8	do 5s '61	81¼	103¼	103¼
4	Cbus RIP&L 5½s'42	103¼	103¼	103¼
5	Coml Credit 6s '34	101	101	101
1	Kelly S T 6s '42	100	100	100
54	Coml Inv Tr 5½s '40	103¾	103	103
14	Con Gas NY 5½s'45	104¾	103¾	103¾
57	do 5s '57	100¾	100	100
25	do 4½s '51	98¼	97¾	97¾
2	Contnr Corp 6s '46	30¼	30¼	30¼
1	do 5s '43	18¾	18¾	18¾
5	Crown Will 6s '51	56¾	56¼	56¼
2	Crwn Zllr 6s '40 ww	40¼	40¼	40¼
4	Cuba N Rys 5½s '42	19	17½	17½
5	Cuba RR 7½s '36ww	19	18	18
7	do 5s '52	20¾	20	20
19	Cuba Cane Pr 6s '50	1¼	1	1
10	Cmbrld T&T 5s '37	105¼	105	105
2	Del & Hud 5½s '37	88½	88½	88½
16	do rfg 4s '43	77	76½	76¾
6	Del P & L 4½s '71	101¼	101	101
1	DG&E 1st rfg 5s '51	97	97	97
4	D & R G 4½s '36	30	30	30
13	do 4s '36	28¼	28½	28¼
1	do West 5s '55	11¾	11¾	11¾
2	do West 5s '78	14¾	14¾	14¾
8	Det Ed 5s '49 A	98¼	97¾	97¾
20	do 5s '52	97¾	96½	97¼
1	do 5s '55	96¾	96¾	96¾
3	do 5s '61 D	91	90	90
3	do 5s '62 C	97¼	97	97
14	Dodge Br deb 6s '40	81½	80	80
2	Dold Jac Pkg 6s '42	67¼	67¼	67¼
17	Dug Lt 4½s '67 A	104	103¾	103¾
3	do 4½s '57 B	105¾	105¾	105¾
1	E Ten V&G con 5s'56	77	77	77
17	Erie rf 5s '67	25¼	23¾	24½
41	do rf 5s '75	24¾	24	24¼
1	do gen lien 4s '96	46½	46½	46½
2	do cvt 4s '53 A	39	39	39
15	do Pa 4s '51	99	99	99
2	Fed Lt&T 1st 6s'42	71	71	71
1	Gen Am Inv 5s '52	81¼	81¼	81¼
1	Gen Cable 5½s '47	45¾	45¾	45¾
7	Gen Petrol 5s '40	102¾	102¾	102¾
1	Gen Tire 5½s '39	85	85	85
1	Gen Th Eq 6s'40ctfs	2	2	2
8	Gdrich B F 6½s '47	70	69½	69½
15	do 6s '45	39¾	38¾	39¼
38	Gdyr T & R 5s '57	78¼	77	77
20	Gr Tk Ry Can 7s '40	99	98¾	99
36	do 6s '36	96¾	96½	96¾
23	Gt Nor Ry 7s '36 A	52¼	51¾	52¼
2	do 5½s '52 B	45	44	44
2	do 4½s '76 D	40¾	40¾	40¾
2	do 4½s '76 E	40¾	39	39
2	Gulf & N 5s '50 C	30	30	30
4	Gulf Sta Stl 5½s '42	45	43¾	43¾
20	Hav Elec 5½s '51	10	7¾	10
1	Hocks V 4½s '99	95	95	95
1	Housatonic Ry 5s	80	80	80
1	Houst Oil Tx 5½s'40	46½	46½	46½
6	Hud Coal 5s '62 A	32¾	31½	31½
10	Hud & M rfr 5s '57	85	84	84
14	do adj inc 5s '57	50	46	46
39	Hum Oil&R 5s '37	103	102¾	103
2	Ill Bell Tel 5s '56	106	105½	105¾
5	Ill Cen 6½s '36	70	70	70
27	do 4½s '66	34	32½	32½
3	IC&C SL&NO 5s '63A	45¾	44	44
2	Ill Stl deb 4¼s '40	101	101	101
1	In Un Ry gen 5s'65A	92¾	92¾	92¾
5	Inld Stl 4½s '78 A	79¼	79¼	79¼
2	do 4½s '81 B	78¼	78¼	78¼
11	Interb R Tr 7s '32	60	59½	59½
5	do 6s '32	15¼	15	15
133	do rfg 5s '66	51½	50	50
9	Interlake Iron 5s '51	41	40½	40½
1	IntGtNor adj 6s'52	3¾	3¾	3¾
3	Int Gt N 1st6s'52	22	22	22
2	do 5s '56 B	18	18	18
5	Int Hy El 6s '44	34	33¼	33¼
27	Int M Mar 6s '41	34½	33¼	33¼
1	Int P rfg 6s '55 A	13¾	13¾	13¾
3	do cvt 5s '47 A	45¾	45½	45½
38	Int T&T cvt4½s'39	30	27½	27½
14	do deb 4½s '55	24¾	22¾	22¾
42	do deb 5s '55	27¼	24½	24½
1	Inv Eq 5s '47 A	83¾	83¾	83¾
1	Iowa Cen rfr 4s '51	1	1	1
2	K CFtS&M4s'36	51¾	51¾	51¾
1	Kan & M 1st4s'60	60	60	60
5	K C P&L4½s'51	102½	101½	101½
1	K C South 5s '50	51¾	51¾	51¾
18	do 3s '50	56¼	55	55
12	K C Tm 4s '60	91½	90¾	90¾
5	Ka G & E 4½s '80	88	88	88
1	Kelly S T 6s '42	35	35	35
10	Kendall 5½s '48 A	62¼	62	62¼
1	Kentucky Cen 4s '87	80½	80½	80½
1	Kings CoEL&P5s'37	107	107	107
1	Kings Co El 4s '49	76	76	76
3	Kings C Lt 6½s '54	114½	114½	114½
7	Lack Steel 5s '50	84½	83	83
1	Lac Gas 5½s '53	63¼	63¼	63¼
3	do 5½s '60 D	62	60	62

Monday, February 20, 1933.

Total sales, par value..... $14,574,000 Total sales 1933 to date.... $421,350,000
Year ago..... Holiday Total sales 1932 to date.... 451,005,000

UNITED STATES GOVERNMENT WAR LOANS.

Sales in thous.	Issue—	High.	Low.	Last.	Net chgs.	Bid.	Ask.	Yield.	Close yr.ago.
318	Liberty 3½s 1932-'47	101.29	100.00	100.28	—.26	100.18	100.25	....	97.8
107	Liberty 1st c 4¼s 1932-'47	102.10	101.28	102.00	—.8	101.29	102.12	....	99.8
533	Liberty 4th 4¼s 1933-'38	102.27	102.5	102.10	—.19	102.9	102.10	....	99.27
1	Liberty 4th 4¼s reg	102.19	102.19	102.19	—.5	....	....	....	....
231	U S Treas 4¼s 1947-'52	109.00	107.32	108.4	—1.00	108.1	108.16	3.51	102.3
275	U S Treas 4s 1944-'54	103.6	104.25	104.29	—.23	104.26	104.30	3.49	99.16
27	U S Treas 3¾s 1946-'56	103.6	102.30	102.30	—.30	102.26	103.00	3.46	....
329	U S Treas 3¾s 1943-'47	101.14	100.25	101.4	—.14	100.26	101.8	3.23	93.12
155	U S Treas 3¾s 1940-'43	101.22	101.4	101.4	—.16	101.00	101.10	3.17	94.16
364	U S Treas 3¾s 1941-'43	101.8	100.28	100.28	—1.3	100.28	101.12	3.18	93.30
971	4-5 U S Treas 3¼s 1946-'49	98.30	98.2	98.8	—.22	98.6	98.8	3.26	90.16
1,876	U S Treas 3¼s 1951-'55	97.4	96.1	96.12	—.21	96.8	96.14	3.22	89.00

Note—Fractions on United States government bonds, including net changes, are quoted in thirty-seconds of 1 per cent.

UNITED STATES TREASURY CERTIFICATES AND NOTES.

Issue and maturity—	Bid.	Asked.	Yield.
Notes, series A 3s, May 2, 1934	102.24	103	.40
Notes, series B 2s, Aug. 1, 1934	101.20	101.28	.81
Notes, series A 3s, June 15, 1935	102.20	102.28	1.72
Notes, series A 3¾s, Aug. 1, 1936	103.13	103.20	2.45
Notes, series B 2¾s, Dec. 15, 1936	100.24	101	2.47
Notes, series B 3s, April 15, 1937	101	100.8	2.67
Notes, series A 3¼s, Sept. 15, 1937	101.20	101.28	2.81
Notes, series A 2½s, Feb. 1, 1938	99.26	100.2	2.60
Certificates, TM 3¾s, March 15, 1933	100.6	100.10	....
Certificates, series B 2s, May 2, 1933	100.12	100.16	....
Certificates, TJ 1¼s, June 15, 1933	100.11	100.13	.18
Certificates, TS 1¼s, Sept. 15, 1933	100.16	100.18	.24
Certificates, TD ¾s, Dec. 15, 1933	100.11	100.13	.24

UNITED STATES TREASURY BILLS [Discount Bills].

	Bid.	Asked.		Bid.	Asked.
Feb. 23, 1933	.40%	....	April 19, 1933	.50%	.05%
March 1, 1933	.40%	....	April 16, 1933	.50%	.10%
March 29, 1933	.40%	.05%	May 10, 1933	.50%	.15%
April 12, 1933	.50%	.10%	May 12, 1933	.60%	.15%

No. thous.		High.	Low.	Close.
1	L S & M S3½s '97	81¾	81¼	81¾
5	Lautaro N 6s '54	3¾	3¾	3¾
1	Lehi C&N 4½s '54	89	89	89
19	Leh Val c 4s 2003	31	30	30
3	Lex & East 5s '65	81¼	81¼	81¼
3	Lig & M 7s '44	122	121	121½
21	do 5s '51	106½	106	106
9	Locw's Inc 6s '41	66	65¾	66
6	Long Dock 6s '35	100	100	100
1	Long Isl deb 5s '37	95¾	95¾	95¾
3	Lorillard Co 7s '44	109	108	109
12	do 5s '51	91	91	91
49	La & Ark 5s '69	24	24¼	25
5	Lou G & El 5s '52	103¾	103¾	103¾
3	Lou & N 5½s 2003	75	75	75
8	do 5s 2003 B	....	71¼	71½
7	do rfg 4½s 2003	67¼	66¾	67½
1	do unified 4s '40	87¾	87¾	87¾
7	L & N SoJtM4s'52	56	56	56
5	L & N 3s '80 StL	53	53	53
1	Manati Sug 7½s '42	6	6	6
43	Manhat Ry 4s '90	31½	30½	31½
1	McCrory St 5½s '41	30¾	30¾	30¾
17	McK & Rob 5½s '50	32¼	31	31½
1	Mead Corp 6s '45 A	44	44	44
11	Met Ed 5s '53	95¼	94½	94½
2	do 4½s '68	86¾	86¾	86¾
2	Middle S cvt 5s'36	88	87½	87½
38	M E R&L 1st5s'61B	76½	75	75
2	do 5s '71	....	74¾	74
3	MSP&SSM 5½s '78	48	48	48
2	do gtd 5s '38	54	54	54
1	do con 4s '38	32½	30	30
3	M-K-T adj 5s '67	38½	38½	38½
8	do 1st 4s '90	82½	82	82
9	Mo P cvt 5½s '49	8¾	7¾	7¾
7	do rfg 5s '65 A	22	20½	20½
5	do 5s '77 F	20½	19¾	20½
8	do 5s '78 G	20	20	20
29	do gen 4s '75	9½	9¼	9¼
5	do 5s '80 H	20¼	20¼	20¼
19	do 1st 5s '81	20½	19¾	20½
3	Mob & O 4½s '77	5	5	5
6	do 5s '38	5	5½	6
3	M Pf rfg 5s'43A	80	80	80
3	do 5s '62	59½	59	59
5	Mont Tr cons'41	81½	81½	81½
5	Mor & Colst4½s'56	81	80	80
34	M&Essex 6s '2000	76¼	76¼	76¼
5	Namm & S 6s '43	45¾	43	43
2	Nas El con 4s '51	54	54	54
118	Nat Dairy 5½s '48	80½	79¾	80
2	NtRMex 4½s '26asd	2	2	2
6	Nat Steel 6s '48	78	77¾	77½
2	New Gas 5s '48	107	107	107
9	N E T&T 5s '52	106¾	106¾	106¾
7	do 4½s '61 B	104¼	103½	103½
10	N J Pw&Lt 4½s '60	91	90½	90¾
2	N J PgSvSv 5s A	54½	54½	54½
15	NYC deb 6s '35	56	53½	53¾
38	do rf & I 5s 2013	43½	43	43¼
4	do con 4s '98	63	63	63
64	NYC&HR 4½s2013A	40	39¼	39¼
28	do deb 4s '34	67¼	66¾	66¾
5	do 4½s 2013	41	41	41
1	do 4s '42	64½	64½	64½
4	do rfg 3½s '97	76¾	76	76
25	NYC La Sh 3½s '98	66¼	66	66
25	NYC Mi C 3½s '98	66¾	65	65
8	NYCSupr & S 6s'35	10	9¾	9¾
11	do 5½s '74 A	18	17½	17½
10	do 4½s '78 C	15	14½	15
13	NY E rfg 6½s '41	113¾	113¼	113¼
1	do 5s '51 C	106¼	105¾	105¾
2	do 5s '44 B	106	106	106
1	NYGEH&P 5s '48	109¼	109¼	109¼
18	do 4s '49	101	100	100
12	NYNH&Hcvtds '48	74¾	72¼	72¼
1	do col tr 6s '40	76	76	76
22	do 1st & rfg 4½s '67	55	55	55
16	do deb 4s '55	53	53	53
1	deb 4s '57	38¾	38¾	38¾
18	NYO&W rfg 4s '92	59¼	57½	57½
9	do gen 4s '55	48¾	48¾	48¾
1	NY Ry inc 4s '65	....	....	....
3	do pr in 4s '65 A	37¾	37¾	37¾
2	NY & RGrfrds'51A	105¼	105¼	105¼
5	N Y Steam 6s'47	107	107	107
13	do 5s '55	99	98¾	98¾
9	do 5s '51	100¼	100	100
32	N Y Tel gen4½s'39	104¾	103¾	103¾
5	NYW&Bost 4½s'40	42½	42¼	42¼
12	NiagaraShrs 5½s'50	68	65½	65¼
1	NL&OPow 5s'35 A	104¾	104¼	104¼
12	Norf&W con 4s '96	98¼	97	97
27	Nor Am Cem 6½s'40	12½	12	12
2	Nor Am Co 5s'61	81¾	80½	80½
1	Nor Am Ed 5½s'63	78½	78½	78¼
3	do 5s '57 A	78	78	78
6	do 5s '69 C	75	75	75
3	NOhioT&L 6s'47 A	102¾	100½	100½
10	Nor Pac 4s 2047 B	70	69	69
4	do 3s 2047 D	65	65	65
5	do 4½s 2047 A	62	62	62
12	do lr lien 4s '97	83¼	82½	82½
5	do gen 3s 2047	57	57	57
2	NStatesPow 5s'47 A	101¾	101¾

VOTE FOR REPEAL CHEERS TRADERS, BUT STOCKS SAG

Good News Is Outweighed by Government Troubles

BY FRED HARVEY.

[Chicago Tribune Press Service.]

New York, Feb. 20.—Excepting for a handfull of stocks in line for direct benefits the house vote on repeal proved a 100 per cent dud as a share market factor today. For all the price gyrations on the big board showed, the "momentous" news was completely ignored in Wall street.

The selling which had been carrying the list to steadily lower levels throughout the morning went on unchecked to the end, and closing prices generally were about the lowest of the day. The net losses ranged from 1 to 3 points or so.

Up to the time the repeal vote was announced many self-styled friends of the market had looked forward to the event as a sure-fire signal for a rally of some pretensions. Everybody had been agreeing that repeal was the one thing needful to get business back on its feet, and since the market's future depends so completely on business it was difficult for these optimistic logicians to see how the effect could be anything but "bullish."

Interest in Vote Keen.

That speculative interest in the matter was keen was shown by the fact that traders in customers' rooms of commission houses and brokers alike spent the better part of the early afternoon hanging over the news tickers, watching bulletins on the "trend" at Washington to the neglect of the market. This made for a decided lull in trading, especially during the fourth hour when tickers came to a standstill for seconds at a time for want of business. The flash of the vote was greeted by a round of shoulder shrugging and a chorus of "Well, that's that," whereupon all hands returned to the task of getting rid of some more of their holdings at new bargain rate prices.

It was all very disappointing. Commentators attempting to find an explanation that would pass must have opined that speculative sentiment had been too sadly depressed by the bearish developments of the last week to look on the bright side of things for the time being, no matter what the incentive. Anyhow, they thought traders have come to realize that fundamental economic conditions cannot be corrected overnight at this late date merely by repealing a constitutional amendment, if so many other obstacles, like budgetary reform, high taxes, debts, and the like, are to be left in the way.

Liquor Stocks Rise, Fall.

Liquor stocks, however, showed their appreciation by rising against the trend rather briskly for a few minutes. National Distillers advanced about 2 points, but lost most of its gain before the close. Crown Cork, Owens Glass, and the others likewise spurted, but they too found the drag of the general market beyond them, and most of them finished with their gains erased by net losses.

Other groups generally drifted down together.

American Can tumbled 4 points in obeisance to its poor earnings report but later recovered a quarter of its loss. Homestake Mining flopped 4¾. American Telephone was once more driven below par but as usual rebounded to the 100 mark again in time to get into the overnight record.

GRAINS IN ALL MARKETS

	Open.	High.	Low.	Close Feb.20, 1933.	Close Feb.18, 1933.	Close Feb.22, 1932.
March Wheat.						
Lpl ..	43	43	42⅞	43	43⅝	57⅛
May Wheat.						
Chi ..	47⅞	47⅞	47⅛	47⅛	47⅝	....
K C ..	41⅞	41⅛	41⅝	41⅛	41⅛	....
Mpl ..	45⅛	46⅛	45⅛	45⅝	45⅝	....
*Dul ..	45	45	44½	44⅝	45⅛	....
Wpg ..	48⅝	48⅛	48	48	45	....
Lpl ..	47⅞	48	47⅞	48	48⅛	60¼ / 67⅝
July Wheat.						
Chi ..	48⅛	48⅝	48	48⅝	48⅝	....
K C ..	42⅛	42⅝	42	42½	41¼	....
Mpl ..	46⅛	46⅝	46¼	46⅝	46⅛	....
*Dul ..	....	....	....	44⅛	45	....
Wpg ..	49¼	49⅝	48⅝	49	49⅛	62⅜
Lpl ..	49⅛	49⅝	49⅛	49⅝	49⅛	69⅜
September Wheat.						
Chi ..	49⅛	49⅝	49⅛	49⅝	49⅛	....
K C ..	43⅛	43⅝	43⅛	43⅝	43⅛	....
Mpl ..	47⅛	47⅝	46⅝	46⅝	47⅛	....
October Wheat.						
Wpg ..	50⅝	50⅝	50	50⅝	50⅛	71⅝
Lpl ..	50⅝	51⅛	50⅝	51⅛	....	64⅜
May Corn.						
Chi ..	25⅛	25⅛	25⅝	25⅝	25⅛	....
K C ..	22⅝	22⅝	22⅛	22⅝	22⅝	....
July Corn.						
Chi ..	27⅛	27½	27⅛	27⅛	27⅛	....
K C ..	23⅛	24	23⅝	23⅝	23⅝	....
September Corn.						
Chi ..	28⅝	29⅛	28⅝	28⅝	28⅝	....
May Oats.						
Chi ..	16⅛	16⅝	16⅛	16⅝	16⅝	....
Mpl ..	13⅛	13⅝	13⅛	13⅝	13⅝	....
Wpg ..	25	25	24⅛	24⅛	25	32½
July Oats.						
Wpg ..	23⅝	23⅝	23⅝	23⅝	24	32⅝
October Oats.						
Wpg ..	....	....	....	22⅝	22⅝	....
May Rye.						
Chi ..	....	....	....	....	....	....
Mpl ..	29⅝	29⅝	29⅝	34½	34⅝	....
Dul ..	....	....	....	29⅛	29⅝	....
Wpg ..	34	34	33⅝	31⅛	32	....
				33⅜	34⅛	47½
July Rye.						
Chi ..	....	....	....	....	....	....
Mpl ..	30⅝	30⅝	30⅝	34	34	....
Dul ..	....	....	....	30⅝	30⅝	....
Wpg ..	34⅝	34⅝	34⅛	31⅛	31⅛	....
				34⅝	34⅝	48⅝
May Barley.						
Chi ..	....	....	....	28	28	....
Mpl ..	22⅛	22⅛	21⅝	22	22¼	....
Wpg ..	29⅝	29⅝	29	29⅝	30	41½
July Barley.						
Mpl ..	22⅝	23	22⅝	22⅝	23	....
Wpg ..	....	....	....	29	29	40⅝
May Flaxseed.						
Mpl ..	1.08¼	1.08¼	1.08	1.08¼	1.09½	....
Dul ..	....	....	....	1.09	1.09⅛	....
Wpg ..	80	80	79⅝	79⅝	80	....

*Durum. †Exchange, $3.44; Saturday, $3.44.

METALS.

NEW YORK, Feb. 20.—(AP)—STEEL—Prices per 100 lbs. f. o. b. Pittsburgh: Blue annealed sheets hot rolled, $1.60@1.70; galvanized sheets, $2.50@2.65; black sheets hot rolled, $2.00@2.10; steel bars, $1.60. COPPER—Dull; electric spot, 5c; future, 5⅛c. TIN—Steady; spot and nearby, $23.60; future, $23.70. IRON—Quiet, No. 2, f. o. b. Eastern Pennsylvania, $12.50; Buffalo, $14.00; Alabama, $10.00@11.00. LEAD—Dull; spot New York, 3.00c; East St. Louis, 2.87c. ZINC—Steadier; East St. Louis spot and future, 2.60c. ANTIMONY—5.75c. QUICKSILVER—$49.00@50.00.

LONDON, Feb. 20.—(AP)—COPPER—Standard spot, £28 15s; future, £29. Electrolytic, spot, £33 10s; future, £33 12s 6d. TIN—Spot, £148 5s; future, £148 10s. LEAD—Spot, £10 10s; future, £10s 12s 6d. ZINC—Spot, £14; future, £14 2s 6d.

DRY GOODS.

NEW YORK, Feb. 20.—(AP)—More interest was shown today in wash fabrics for spring and denims were more active at 8 cents for 2.20c. Gray cloths were quiet. Rayon chalky mixtures were reported in demand and bright acetate yarns were more freely bought. Burlaps were unchanged. Wool goods opened steady and quiet. Fancy and printed silks were in demand at the opening.

NEW YORK STOCK TRANSACTIONS

Monday, February 20, 1933.
Shares sold today..........858,600
Year ago..........Holiday

Monday, February 20, 1933.
Total sales 1933 to date......31,807,883
Total sales 1932 to date......60,517,522

[The figures in brackets after name of stock are the present dividend rate.]

Prev. 1933 High.	Low.	Div.yld. pct.	Bid.	Asked.	Description. div. rate, $s—	Sales.	High.	Low.	Close.	Net chge.
					A					
5¼	4	...	4½	4¾	Adams Exp.	1,300	4	4	4	....
15⅝	10	20.0	10¼	11	Adams-Millis [2]	500	11	10⅝	10½+	½
10⅛	6⅝	...	7⅝	7½	Addressograph	300	7½	7½	7⅝	....
10½	9	17.8	9⅛	9½	Affiliat Prod [1.60]	400	9½	9⅜	9⅛—	⅜
64¼	54¼	5.5	54⅞	55⅝	Air Reduc [3]	1,900	55¼	54½	55 —	½
1¼	1	...	⅞	1¼	Air-Way El Ap	100	1⅛	1⅛	1⅛+	⅛
13⅝	11½	5.0	11⅞	11⅞	Alaska Jun [.60]	3,500	12⅛	11⅞	11⅞	....
1⅝	1	...	1⅛	1½	Allegheny	1,100	1⅛	1⅛	1⅛—	⅛
3⅛	2	...	2	2½	Do pfd $30 ww	200	2	2	2	....
8¼	5⅝	...	6⅝	7	Alles Steel	50	6⅛	6⅛	6⅛	....
80⅝	75	8.0	75½	75⅝	Al Chem & Dye [6]	14,100	76⅛	75¼	75½—	2
121¼	118⅞	5.8	119½	121⅝	Do pfd [7]	100	119⅝	119⅝	119⅝—	⅜
9	6½	...	6½	7	Allis-Ch Mfg	1,700	6⅝	6⅛	6⅛—	⅜
22	20	10.0	20⅛	20⅝	Amerada [2]	200	20⅝	20⅝	20⅛+	⅛
12¼	9¼	...	9⅝	10⅛	Am Bank Note	200	10	10	10 +	⅛
39⅝	36⅛	8.3	35⅝	38	Do pfd [3]	10	36¾	36¾	36¾—	1⅜
6	2⅝	...	4½	6	Am Beet Sug pfd	50	6	6	6	....
12	9⅝	6.0	9⅝	10¼	Am Brk Shoe [.60]	300	10	9⅞	9⅞	....
62⅝	52⅝	7.6	53⅛	53⅝	Am Can [4]	34,200	55⅛	52⅝	53⅛—	3
128⅝	120¼	5.8	120½	121	Do pfd [7]	100	120⅛	120⅛	120⅛—	⅜
8½	6⅛	...	6⅝	7	Am Car & Fdy	300	7	7	7 —	⅛
20	16½	...	17	17½	Do pfd	200	17	17	17 —	1
40	36⅛	8.3	36⅛	37	Am Chicle [3b]	700	37⅛	36½	36½—	1½
22⅝	18	...	18	18¼	Am Coml Alco	300	18⅝	18⅝	18⅝—	⅛
10⅝	4⅛	...	4⅞	5⅛	Am Europ	300	5⅛	4⅞	4⅞—	1
8⅝	5⅛	...	5⅝	6	Am & For Pow	4,400	6	5¼	5⅛—	1
19	7⅝	...	7⅝	9	Do 6% pfd	100	8¼	8¼	8¼	....
14¼	9⅝	...	10¼	11	Do 7% pfd	300	11	10½	10⅝—	⅜
9⅝	6⅝	...	6⅛	7¼	Do 2d pfd	100	6⅝	6⅝	6⅝—	⅛
5	4½	25.0	4½	5	Am-Hawaii S S [1]	200	4⅛	4⅛	4⅛—	⅛
16	13⅝	...	14	15⅝	Am Hide & L pfd	100	15⅛	15⅛	15⅛+	2
39⅞	30	14.0	30¼	30⅛	AmHomePr [4.20]	1,300	30⅝	30	30 —	1
6⅛	4⅛	...	4⅞	5⅛	Am Ice	200	5	4⅞	4⅞	....
8⅝	6	...	6	6⅝	Am Internat	1,200	6⅝	6	6	....
2½	1¼	...	2	3	Am-La Fr pfd	10	2	2	2 +	⅛
8⅛	5⅛	...	6⅛	6⅝	Am Loco	100	6⅝	6⅝	6⅝+	⅛
23⅞	17⅝	...	20	21⅝	Do pfd	100	20⅛	20⅛	20⅛—	⅛
13½	11	7.3	11	11½	AmMach&Fdy [.80]	600	11⅛	11	11 —	⅛
5⅛	3⅝	...	4	4⅛	Am Metal	100	4⅛	4⅛	4⅛	....
30	17	7.5	20	22	Am News [1.50]	10	20	20	20 —	....
9⅛	5⅝	...	5⅝	5⅝	Am Pow & Lt	4,200	5⅝	5⅛	5⅛—	⅛
24⅛	16	18.8	16	16½	Do 6% pfd [3]	200	16	16	16 —	⅛
21½	12⅝	19.2	12⅝	14	Do 5% pf [2.50]	300	13⅛	13	13 —	⅛
7⅝	5½	...	5½	5⅝	Am Rad Std San	2,100	5⅝	5⅛	5⅛—	⅛
10⅝	7⅛	...	7⅝	7⅝	Am Roll Mill	1,500	8	7⅝	7⅝—	⅝
22⅝	20⅝	14.3	21	22⅝	Am Safety Raz [3]	400	21⅛	21	21 —	⅛
13	12	16.7	12¼	13	Am Ship Bldg [2]	10	12⅛	12⅛	12⅛	....
14⅛	11⅝	...	13	13⅝	Am Smelt & R	3,200	13⅛	13	13 —	⅛
35⅝	31	...	32½	35	Do pfd	100	32½	32⅛	32⅛—	1
27	20⅝	...	25	27	Do 2d pfd	200	26⅛	24	26⅛+	3
7⅝	5⅛	...	5⅛	6	Am Stl Fdrs	300	5⅛	5⅛	5⅛—	⅛
25⅛	31⅝	8.1	31⅛	32⅛	Am Stores [2.50b]	400	32⅛	31⅛	31⅛—	⅛
27⅛	21½	7.7	26	26⅛	Am Sugar Ref [2]	200	26	25⅝	25⅝—	⅛
109⅝	98⅛	9.0	99⅝	100	Am Tel & Tel [9]	23,100	101	99⅝	100 —	1½
63⅝	49⅝	10.0	50	51	Am Tob [5]	1,200	50	50	50 —	2½
65⅝	51⅝	9.6	52⅛	52⅝	Do B [5]	6,100	53	52	52⅛—	2½
117	106⅛	5.7	105	108¼	Do pfd [6]	100	106⅛	106⅛	106⅛—	2¼
18⅝	11⅛	...	12	12⅝	Am Type F pfd	10	12⅛	12⅛	12⅛+	⅛
19¼	13	7.7	13	14	Am Wat Wks [1]	1,200	13⅛	13	13 —	1
16⅝	12	8.3	11¼	12	Do ctf [1]	200	12⅛	12	12 —	1
5⅝	4	...	4	4⅛	Am Woolen	200	4⅛	4⅛	4⅛—	⅛
26⅝	22⅝	...	22⅝	23⅝	Do pfd	1,300	23	23	23 —	⅛
8⅝	6⅛	...	6½	6⅝	Anaconda	3,600	6⅝	6⅛	6⅛—	⅛
11	9	6.0	10	10⅝	Anchor Cap [.60]	400	11	10⅛	10⅛—	⅛
49⅝	41	14.9	46	49	Armour Del pfd [7]	400	47⅝	47	47 —	⅛
1⅝	1⅛	...	1¼	1½	Arm Ill A	200	1⅛	1⅛	1⅛	....
1¼	⅝	...	⅝	⅝	Do B	400	⅝	⅝	⅝—	⅛
11⅛	7⅛	...	8⅛	9	Do pfd	100	8⅛	8⅛	8⅛—	⅛
2½	2½	...	2⅝	3½	Artloom	10	2⅛	2⅛	2⅛+	⅛
51½	48⅛	...	48⅛	...	†Artlm pfd [1.50k]	10	48⅛	48⅛	48⅛	....
5¼	3½	...	...	4	Assd Dry Goods	600	3⅝	3⅛	3⅛—	⅛
46½	38⅛	...	38⅝	39	Atch T & S F	8,400	39⅝	38⅝	39 —	1⅛
68	59⅝	7.8	63⅝	64	Do pfd [5]	200	64	63⅝	64 —	⅛
26⅛	17⅛	...	21⅛	21⅛	Atl Cst Line	1,000	21	21	21 —	1⅛
17⅛	15⅛	6.7	15⅛	15⅝	Atl Refin [1]	1,400	15⅛	15⅛	15⅛—	⅛
56⅛	38⅛	10.3	39	39⅝	Auburn Auto [4a]	3,100	41½	39⅛	39⅛—	2½
14	14	7.1	13	14⅝	Aust Nich pr A [1]	70	14	14	14	....
7⅝	5⅝	...	5⅝	6	Aviation Corp	2,600	6⅛	5⅝	5⅝—	⅛
					B					
6⅛	4½	...	4⅝	5	Baldwin Loc	100	5	5	5	....
15⅝	11	...	11	11½	Do pfd	1,120	11⅛	11⅛	11⅛	....
12⅝	8⅝	...	9⅛	9⅝	Balt & Ohio	4,300	10	9½	9⅝—	⅛
15⅛	10⅛	...	11⅛	12⅝	Do pfd	500	12⅛	11⅛	11⅛—	⅛
85	68⅝	8.3	83	84⅝	Bang & Ar pfd [7]	10	84⅛	84⅛	84⅛+	3½
4⅛	3⅛	...	3⅛	3⅝	Barnsdall	400	3⅝	3⅛	3⅝—	⅛
12	8⅝	...	8⅝	8⅝	Beatrice Cr	100	8⅝	8⅝	8⅝—	⅛
50	45	6.3	47	50	Beech Nut P [3]	100	48	48	48	....
4⅝	3⅛	...	3½	3⅝	Belding Hem	100	3⅛	3⅛	3⅛—	⅛
11⅛	8	...	8⅛	8⅝	Bendix Aviat	2,600	8⅝	8	8 —	⅛
11⅛	9⅛	...	9⅛	10⅛	Best & Co	200	10	9⅝	9⅝—	⅛
16⅝	12½	...	12⅝	13	Bethlehem Stl	1,800	13	12⅝	12⅝—	⅛
33⅝	28	...	28⅝	29	Do pfd	1,200	29⅝	28	28 —	1⅝
14⅝	11⅛	...	11	12	Bohn Alum	100	13	13	13 +	⅛
26⅝	19⅝	8.0	19⅝	20	Borden [1.60]	1,500	20⅛	19⅝	19⅝—	⅛
9⅝	7	...	6⅝	7⅛	Borg Warner	1,700	7⅛	7	7 —	⅛
5⅝	3½	...	3½	3⅝	Briggs Mfg	1,200	3⅝	3½	3½—	⅛
9	7⅛	12.5	7⅝	8	Briggs & Strat [1]	100	7⅛	7⅛	7⅛—	⅛
31	23⅛	...	24⅛	25	Bklyn Man T	6,800	24⅛	23⅛	24⅛+	⅛
82	71⅝	6.9	70	73	Bklyn U Gas [5]	100	71⅝	71⅝	71⅝+	⅛
3⅛	2⅝	...	2⅛	2½	Bucyrus Erie	700	2⅛	2⅛	2⅛—	⅛
4⅝	3	...	3	3½	Do cvt pfd	100	3⅛	3⅛	3⅛—	⅛
5	3⅝	...	3⅝	4	Budd Mfg pfd	10	3⅝	3⅝	3⅝+	⅛
3⅝	2⅝	...	2½	2⅝	Bullard Co	100	2⅝	2½	2½—	⅛
4⅛	2⅝	...	2⅛	4¼	Burns Bros pfd	30	2⅝	2⅝	2⅝—	⅛
8⅛	6⅛	5.7	6⅝	6⅝	Burr Ad Mch [.40]	700	6⅝	6⅝	6⅝—	⅛
23⅛	13	46.7	13⅛	15	Bush T Bldg pf [7]	20	15⅛	15	15	....
⅝	...	...	⅝	⅝	Butte Cop & Z	200	⅝	⅝	⅝	....
15	11	...	11⅛	11⅝	Byers Co	200	11½	11⅛	11⅛—	⅛
					C					
10⅝	8⅛	...	8⅝	9	Calif Pack	600	9⅛	8⅝	8⅝—	½
⅝	⅛	...	⅛	⅛	Callahan Z Ld	200	⅛	⅛	⅛	....
3	2	...	2⅛	2⅛	Calumet & Hec	100	2⅛	2⅛	2⅛—	⅛
10⅝	8⅝	12.5	8	8⅝	Canada D G A [1]	700	8⅝	8⅝	8⅝—	⅛
14⅝	8⅝	...	8⅝	9	Canad Pac	4,000	9⅛	8⅝	8⅝—	⅛
50	38⅝	...	40	40⅝	Case J I	10,100	41	39⅝	40⅝—	⅛
60	48⅛	8.2	47⅝	49	Do pfd [4]	10	49	49	49	....
9⅝	6	...	6½	6⅝	Caterpil Tract	200	6⅛	6⅛	6⅛+	⅛
9	5⅛	...	5⅛	5⅝	Celanese	200	5⅛	5⅛	5⅛+	⅛
19⅝	14	8.3	18	18⅝	Cent Aguirre [1.50]	300	18⅝	18	18 —	⅛
8⅝	5⅝	...	7⅛	7⅝	Cerro de Pas	1,400	7⅛	7⅝	7⅝+	⅛
1⅛	1	...	1	1⅛	Certain-teed	100	1	1	1	....
30⅝	26⅛	9.3	27⅛	27⅝	Ches & O [2.50]	8,900	28⅛	26⅝	27⅛—	⅛
20⅝	14⅛	11.8	17⅛	17⅝	Ches Corp [2]	2,700	18⅛	17	17⅛—	⅛
6⅝	3⅝	...	4	4⅛	Chi & N W	100	4	4	4 —	⅛
9⅝	5⅛	...	6⅛	6⅝	Do pfd	100	6⅛	6½	6⅛—	⅛
3	1⅛	...	2	2⅛	Chi Gt West	100	2	2	2 +	⅛
8⅝	2⅝	...	3⅝	3⅝	Do pfd	500	3⅝	3⅛	3⅛—	⅛
2⅝	1⅝	...	1⅛	1½	Chi M St P & P	300	1⅛	1⅛	1⅛—	⅛
3⅛	1⅛	...	1⅛	2	Do pfd	300	2⅛	2⅛	2⅛—	⅛
4	2⅝	...	2⅛	3	Chi Pneu T	300	3⅛	3⅛	3⅛+	⅛
5⅝	3⅛	...	3⅛	3⅛	Chi Rk Is & P	200	4	3⅝	4	....
7⅝	5	...	5	5⅝	Do 6% pfd	100	5	5	5 —	⅛
8⅝	5	...	6	...	Do 7% pfd	600	6⅛	6	6⅛+	⅛
4	3⅛	...	3⅛	3⅛	Childs Co	2,500	11⅛	10⅝	10⅝—	⅛
17⅝	10⅝	10.0	10	10⅛	Chrysler [1]	14,900	11⅛	10⅝	10⅝—	⅛
12⅝	11	18.2	11	11⅝	City Ice & F [2]	100	11	11	11	....
62	60	5.8	59	60	†Clev & Pitt [3.50]	100	60	60	60 —	1½
86	73⅛	8.6	80⅝	81	Coca-Cola [7]	1,800	80⅝	80	80⅝—	1½
13	10⅝	10.0	10	10⅝	Colgate-Palm [1]	1,400	10⅝	10⅛	10⅛—	⅛
15⅝	15⅛	...	15	25	Col & Sou	100	15⅛	15⅛	15⅛+	⅛
19⅛	14	...	16	19⅝	Do 1st pfd	10	17	17	17	....
7⅝	5	...	5	5⅝	Col Fuel & Ir	200	5⅛	5⅛	5⅛+	⅛
17⅝	12	7.7	12⅝	13	Colum G & E [1f]	4,300	13⅛	12⅝	12⅝—	⅛
77⅝	67	9.0	66	67⅛	Do pfd A [6]	100	67	67	67 —	1
10⅛	9	...	8	10	Colum Pict vtc	100	9	9	9 —	⅛
35⅝	27⅝	7.1	28⅛	...	Colum Carb [2]	1,700	29⅛	28	28⅛—	1
6	4⅛	...	4⅛	5	Coml Credit	100	4⅛	4⅛	4⅛	....
24⅛	22⅛	13.0	22⅝	23⅛	Do A [3]	1,300	23⅛	22⅛	23 —	⅛
76¼	72⅝	8.7	75	76	Do 1st pfd [6.50]	20	75	75	75	....
20⅛	19⅝	8.8	20	20⅛	Do pfd [1.75]	60	20	20	20	....
25	18⅝	9.5	20	20⅝	Do pfd B [2]	10	20	20	20	....
97⅝	34	6.3	95⅝	21⅝	Coml Invest Tr [2]	4,000	22⅝	21	21 —	2
12¼	9⅝	6.0	9⅝	96⅛	Do cv pfd [6h]	200	96⅛	96⅛	96⅛—	⅛
2⅝	2	...	2	10	Coml Solv [.60]	6,200	10⅛	9⅝	9⅝—	⅛
50	30	19.4	29	2⅛	Comwlth & Sou	7,400	2⅛	2	2⅛+	⅛
8⅝	7⅝	7.5	8	33	Do pfd [6]	600	33⅝	30⅛	31 —	3
5	4	...	4	8⅝	Congoleum-Na [.60]	800	8⅛	8⅛	8⅛	....
48⅛	41	17.1	26¼	5	Con Cigar	100	4	4	4	....
47⅝	44	14.8	43	42	Do pfd [7]	30	41	41	41	....
4⅛	1⅝	...	3⅛	44	Do p pf ww [6.50]	100	44	44	44	....
11⅛	6	...	9⅛	3⅝	Con Film	300	3⅛	3⅛	3⅛+	⅛
63⅛	40⅝	8.5	47	10	Do pfd	600	9⅛	9⅛	9⅛—	⅛
5⅛	3	16.7	3⅛	47⅛	Con Gas [4]	12,600	47⅛	46⅛	47⅛—	⅛
6⅛	5⅛	...	5⅝	...	Con Lndries [.50]	1,500	3⅛	3	3⅛	....
100⅛	97	8.3	97	5⅝	Cons Oil	6,900	5⅝	5⅝	5⅝—	⅛
⅝	...	...	⅝	100	Do pfd [8]	100	97	97	97 —	2⅛
40⅛	36	10.3	38⅛	⅛	Con Text	100	⅛	⅛	⅛+	⅛
42⅛	37⅛	5.3	37⅝	40	Cont Bak pfd [4]	700	39⅛	38⅝	39 —	1
17⅝	13⅝	8.6	13⅝	38⅛	Cont Can [2]	3,900	38⅝	37⅛	38 —	1
2⅛	1⅛	...	1⅛	14⅛	Cont Ins [1.20]	600	14⅛	13⅝	13⅝—	⅛
6⅛	5⅛	...	5⅛	1⅝	Cont Mot	400	1⅝	1⅛	1⅛	....
56⅝	48⅛	6.1	48⅛	5⅝	Cont Oil Del	1,200	5⅝	5⅛	5⅛—	⅛
145⅛	133	5.3	130	49⅛	Corn Prod [3]	4,100	50	48⅛	49 —	1⅛
4⅛	...	...	3⅛	133	Do pfd [7]	70	134	133	133 —	⅛
28⅝	24⅛	9.0	25	4	Coty	300	3⅝	3⅝	3⅝—	⅛
3⅝	2⅝	...	2⅝	25⅛	Crm of Wh [2.25b]	100	25	25	25 —	1⅛
19	14⅛	...	17⅛	3	Crosley Rad	100	2⅝	2⅝	2⅝	....
16	10⅛	...	10⅛	18	Crown Cork	1,800	19	17⅛	17⅛—	⅛
2	1⅛	...	1⅛	11⅛	Crucible Stl	100	10⅛	10⅛	10⅛—	2⅛
15	10	...	12⅛	2	Cuban-Am Sug	100	1⅛	1⅛	1⅛	....
23⅛	21	11.9	20⅛	15	Do pfd	10	12⅛	12⅛	12⅛	....
11⅛	7⅛	...	7⅝	21⅝	Cudahy Pck [2.50]	200	21	21	21	....
48⅝	33	20.6	33⅝	8⅛	Curtis Pub	2,400	7⅝	7⅝	7⅝	....
2⅛	1⅝	...	1⅛	34⅛	Do pfd [7]	100	34	34	34 +	⅛
				1⅝	Curtis-Wright	7,200	1⅝	1⅝	1⅝—	⅛
					D					
6	2⅛	...	2⅛	2⅛	Davega Strs [3g]	100	2⅛	2⅛	2⅛	....
4⅝	1	...	1⅛	1⅛	Davison Chem	1,500	1⅛	1⅛	1⅛	....
9⅝	7	2.9	7	7⅝	Deere & Co pf [.20]	200	7⅛	7	7 —	⅛
58⅝	44	...	44⅛	45⅛	Del & Hud	1,400	46⅛	44	45 —	1⅛
27⅝	20⅛	...	21	21⅛	Del Lack & W	8,800	22	20⅝	21⅛—	1⅝
3	2⅛	...	2⅝	3	Den & Rio Gr W pfd	100	2⅝	2⅝	2⅝—	⅛
19⅛	18⅛	5.6	18	18⅛	Diamond Mat [1]	1,000	18⅛	18⅛	18⅛—	⅛
28	26⅛	5.8	26⅛	20⅛	Do pfd [1.50]	300	26⅝	26⅛	26⅛—	⅛
15⅝	12⅛	9.3	14	14⅛	Dome Ms [1.30b]	2,000	14⅛	14	14⅛	....
15⅝	12⅛	9.2	13	13⅛	Domin Strs [1.20]	200	13	13	13	....
13⅝	10⅛	6.8	11⅛	11⅛	Douglas Airc [.75]	1,000	12	11⅛	11⅛+	⅛
9	7	...	7	8⅝	Dresser A	300	7⅛	7	7 —	⅛
3⅝	2⅛	...	3	3⅝	Do B	100	3	3	3	....
38⅛	33⅛	8.8	34⅛	34⅛	Drug Inc [3]	1,900	34⅛	34	34⅛—	⅛
41⅝	34⅛	5.7	35	35⅝	Du Pont de N [2]	10,300	36⅛	34⅛	35⅛—	1
106	99⅝	5.9	102	103⅝	Du Pont deb [6]	100	102	102	102 —	⅛
14⅛	9⅛	...	9⅛	...	Durh Hose pf [.50k]	110	9⅛	9⅛	9⅛—	⅛
					E					
61⅛	51⅛	5.7	52⅛	53	Eastman Kod [3]	1,700	54	52⅝	52⅝—	1½
1⅝	1	...	1⅛	1⅛	El & Mus	100	1⅛	1⅛	1⅛	....
20⅛	13⅝	8.6	13⅝	13⅝	El Auto L [1.20]	4,400	14⅛	13⅝	13⅝—	⅛
1⅛	1	...	1	1⅛	El Boat	100	1⅛	1⅛	1⅛+	⅛
7⅛	4⅛	...	4⅛	4⅛	El Pow & Lt	1,400	4⅛	4⅛	4⅛—	⅛
18⅛	11	18.2	10⅛	11⅛	Do $6 pfd [2]	700	12	11	11 —	1⅛
20⅛	12⅛	16.7	12⅛	14	Do pfd [2.33 1-3]	100	13⅛	13⅛	13⅛+	⅛
25⅛	21	9.1	21⅛	23	Stor Bat [2]	200	22⅛	22⅛	22⅛—	⅛
35	25	22.0	24⅛	25⅛	EnPS$5½p w[5.50]	200	25	25	25 —	1⅛
38	28	21.4	26	30	Do $6 pfd [6]	100	28	28	28 —	⅛
11	8⅛	18.8	8⅛	8⅝	Eq Off Bldg [1.50]	200	8⅝	8⅛	8⅛—	⅛
6⅛	5	...	4⅝	5⅛	Erie R R	100	5⅛	5⅛	5⅛+	⅛
4⅝	4⅛	40.0	4⅛	4⅝	Eureka Vac Cl [2e]	100	4⅝	4⅝	4⅝+	⅛
1⅛	1	...	1	1⅛	Evans Prod	400	1	1	1 —	⅛
					F					
3⅛	2⅛	...	2	2⅛	Fed Wat Svc A	400	2⅛	2⅛	2⅛	....
10⅛	7⅛	7.5	8⅛	9	Federat D Str [.60]	100	8⅛	8⅛	8⅛—	⅛
18⅛	14⅛	8.6	14⅛	15⅛	Fid P F Ins [1.20]	700	15	14⅛	14⅛—	1
14⅛	10⅛	10.0	10⅛	10⅛	Firestone T&R [1]	100	10⅛	10⅛	10⅛—	⅛
63⅛	51	11.8	50⅛	51⅛	Do pfd [6]	100	51⅛	51⅛	51⅛+	⅛
56	47⅛	5.3	47⅛	48⅛	First Nat Str [2.50]	700	49⅛	47⅛	47⅛—	2⅛
10⅛	7	...	7	8	Foster Wheel	300	7	7	7 —	1
20⅛	17⅛	6.8	17⅛	17⅛	FourthNInv [1.15e]	500	17⅛	17⅛	17⅛—	⅛
2⅛	1⅛	...	1⅛	1⅛	Fox Film A	900	1⅛	1⅛	1⅛	....
23⅛	12	36.8	15⅛	18⅛	Frank Sim pfd [7]	20	19⅛	19⅛	19⅛—	⅛
26⅛	20⅛	10.0	20	20⅛	Freeport Tex [2]	1,500	21	20⅛	20⅛—	1⅛
					G					
1⅛	1⅛	...	...	1⅛	Gabriel A	100	1⅛	1⅛	1⅛+	⅛
19⅛	16	6.3	16	16⅛	Gen Am Tank [1]	1,400	16⅛	16	16 —	1
7⅛	6	...	...	5⅛	Gen Asphalt	400	6	6	6 —	⅛
15⅛	13	14.3	13⅛	13⅛	Gen Bak [2]	3,600	13⅛	13⅛	13⅛—	⅛
10	6⅛	...	7⅛	...	Gen Cable pfd	20	8	8	8	....
16⅛	12	3.3	12⅛	12⅛	*Gen Elec [.40]	18,700	13⅛	12⅛	12⅛—	⅛
12	11⅛	5.0	11⅛	11⅛	Do special [.60]	3,200	11⅛	11⅛	11⅛	....
27⅛	22⅛	9.1	22⅛	22⅛	Gen Foods [2]	3,500	22⅛	22⅛	22⅛—	⅛
1⅛	1	...	1	1⅛	Gen G & El A	500	1⅛	1	1 —	⅛
41⅛	38⅛	7.7	39⅛	39⅛	Gen Mills [3]	1,600	40⅛	39⅛	39⅛—	1⅛
98	96	6.3	96⅛	97	Do pfd [6]	400	96⅛	96⅛	96⅛—	⅛
14⅛	11⅛	8.3	11⅛	12	Gen Mot [1]	28,900	12⅛	11⅛	11⅛—	⅛
77⅛	68⅛	7.3	68⅛	69	Do pfd [5]	300	69	69	69 —	2
3⅛	2⅛	...	...	2⅛	Gen Pub Svc	100	2⅛	2⅛	2⅛—	⅛
20⅛	13⅛	5.6	17⅛	18⅛	Gen Ry Sig [1]	100	18⅛	17⅛	17⅛—	⅛
20⅛	14⅛	6.7	14⅛	14⅛	Gillette [1]	1,100	15⅛	14⅛	14⅛—	⅛
75	69	7.3	68	70	Do pfd [5]	3,300	69	69	69 —	2
⅛	⅛	...	⅛	⅛	Gimbel Bros	200	⅛	⅛	⅛	....
4⅛	3	...	3⅛	3⅛	Gobel	100	3⅛	3⅛	3⅛+	⅛
16⅛	13⅛	9.2	13⅛	13⅛	Gold Dust [1.20]	800	13⅛	13⅛	13⅛—	⅛
6⅛	4	...	4	4⅛	Goodrich	1,300	4⅛	4⅛	4⅛—	⅛
18⅛	10⅛	...	11	11⅛	Goodyear T & R	2,100	12⅛	11⅛	11⅛—	⅛
45	27⅛	6.3	30	32	Do 1st pfd [2]	200	32	32	32	....
2⅛	1⅛	...	1⅛	1⅛	Graham Paige	200	1⅛	1⅛	1⅛	....
34⅛	25	12.0	22⅛	25	Grand Un pfd [3]	500	25	25	25 —	1⅛
21⅛	16⅛	5.9	17	17⅛	Grant [W T] [1]	100	17⅛	17⅛	17⅛	....
7	5⅛	...	5⅛	5⅛	Gt No Ir Ore ctf	200	5⅛	5⅛	5⅛	....
11⅛	8⅛	...	8⅛	8⅛	Gt Nor Ry pf	1,400	9	8⅛	8⅛—	⅛
10⅛	7	...	9⅛	10	Gt West Sug	600	10	9⅛	9⅛—	⅛
90	72⅛	8.1	86	87	Do pfd [7]	10	86	86	86 —	1
1⅛	...	...	...	1	Grigsby-Grun	400	⅛	⅛	⅛	....
12⅛	8⅛	...	7⅛	9	Gulf Sta Stl	100	8⅛	8⅛	8⅛—	⅛
					H					
18	15	...	15	25	Hamil Wat pf	10	15	15	15	....
1⅛	1	...	1	1⅛	Hayes Body	300	1	1	1 —	⅛
5⅛	5	...	5	7	Hercules Mot	300	5	5	5	....
7	5⅛	...	5⅛	5⅛	Holland Furn	200	5⅛	5⅛	5⅛	....
169	145	5.6	158⅛	160	*Homestake M [9]	16,600	160	160	160 —	4⅛
6	5	...	5	5⅛	Houd-Her A	100	5	5	5	....
1⅛	1	...	1⅛	1⅛	Do B	100	1⅛	1⅛	1⅛—	⅛
51⅛	50	8.4	50	51⅛	HousehdP pf [4.20]	400	50⅛	50	50	....
15⅛	12	...	11⅛	12	Houston Oil	100	12	12	12	....
3⅛	2⅛	...	2⅛	2⅛	Do new	10	2⅛	2⅛	2⅛—	⅛
3⅛	2⅛	...	...	8	Howe Sound [.40]	200	8⅛	8⅛	8⅛+	⅛
15⅛	13⅛	17.9	13⅛	14	Hudson &M [2.50]	200	14	13⅛	13⅛—	⅛
38	35	15.2	32	39⅛	Do pfd [5]	100	37⅛	37⅛	37⅛—	⅛
5⅛	3⅛	...	3⅛	3⅛	Hudson Mot	100	3⅛	3⅛	3⅛—	⅛
3⅛	2⅛	...	2⅛	2⅛	Hupp Mot	300	2⅛	2⅛	2⅛—	⅛
					I					
15⅛	11⅛	...	12⅛	12⅛	Illinois Cent	1,300	12⅛	12⅛	12⅛—	⅛
⅛	⅛	...	...	⅛	Ind Motocy	100	⅛	⅛	⅛	....
38⅛	28⅛	6.1	33⅛	33⅛	Indust Ray [2]	3,400	34⅛	33	33⅛—	1
4⅛	2⅛	5.0	2⅛	2⅛	Insursh [Del] [.15]	100	2⅛	2⅛	2⅛	....
2⅛	1⅛	...	1⅛	1⅛	Insuransh ctf [Md]	900	1⅛	1⅛	1⅛—	⅛
7⅛	5⅛	...	5	5⅛	Interb Rap Tr	500	5⅛	5⅛	5⅛—	⅛
1⅛	1	...	1	1⅛	Intercon Rub	200	1	1	1	....
3⅛	2⅛	...	2½	3	Interlake Ir	100	2⅛	2⅛	2⅛	....
97⅛	84	7.1	84	85	Int Bus Mach [6]	1,100	85⅛	84	84⅛—	2⅛
4⅛	2⅛	5.9	3⅛	4	Int Carriers [.20]	200	3⅛	3⅛	3⅛—	⅛
25⅛	15⅛	3.8	16⅛	16⅛	Int Comb E	1,300	3⅛	3⅛	3⅛—	⅛
6⅛	4	...	...	...	Int Harv [.60]	7,600	16⅛	15⅛	16⅛—	1⅛
8⅛	5⅛	...	4	4⅛	Int Hydro-El A	300	4	4	4 —	⅛
7	7⅛	...	7⅛	7⅛	Int Nick Can	3,100	7⅛	7⅛	7⅛—	⅛
42	40⅛	15.0	38⅛	40⅛	Int Pr Ink pfd [6]	20	40⅛	40⅛	40⅛	....
2⅛	1	...	1	3	Int Ry C Am	100	2⅛	2	2⅛+	⅛
18⅛	15⅛	10.0	15⅛	16⅛	Int Salt [1.50]	200	16	15⅛	15⅛—	⅛
27⅛	24⅛	7.4	26⅛	27⅛	Int Shoe [2]	200	27	26⅛	27	....
14⅛	10	...	11⅛	12⅛	Int Silver	200	12	11⅛	12 +	⅛
40	26⅛	...	28	31⅛	Do pfd	20	30	29⅛	30 +	2
8⅛	5⅛	...	6	6⅛	Int Tel & Tel	5,700	6⅛	6	6⅛—	⅛
					J					
28⅛	25	11.1	25⅛	28	Jewel Tea [3]	100	26⅛	26⅛	26⅛+	⅛
23⅛	17⅛	...	17⅛	18	Johns-Manville	400	17⅛	17⅛	17⅛—	1
50	35	2.6	37	45	Jones&LStl pf [1]	110	39⅛	38	38 +	1
					K					
11	7⅛	...	8⅛	9	Kan City Sou	100	8⅛	8⅛	8⅛—	⅛
16	13	15.4	12⅛	13⅛	Do pfd [2]	200	13⅛	13	13 —	⅛
5⅛	4	...	7⅛	8	Kayser [J]	200	7⅛	7⅛	7⅛	....
10⅛	8⅛	...	3⅛	4	Kelvinator	1,000	4	4	4	....
10⅛	7⅛	12.5	8⅛	8⅛	Kennecott	3,500	8⅛	8⅛	8⅛—	⅛
100	98	7.1	97⅛	98	Kresge [SS] [1]	3,100	8	7⅛	7⅛—	⅛
2	1⅛	...	1⅛	2	Do pfd [7]	40	98	98	98 —	1⅛
18⅛	16⅛	6.3	16⅛	17	Kresge Dept Strs	20	1⅛	1⅛	1⅛—	⅛
					Kroger Groc [1]	1,300	17	16⅛	16⅛—	⅛
					L					
34⅛	25⅛	15.4	25⅛	26	Lambert [4]	2,000	26⅛	25⅛	25⅛—	1
14⅛	10⅛	...	11⅛	12	Leh Val RR	200	11⅛	11	11 —	1
47⅛	39	6.2	38⅛	39	Lehman Cp [2.40]	1,400	39⅛	39	39 —	⅛
6⅛	5⅛	...	6⅛	6⅛	Libbey-O-Fd Gl	500	6⅛	6⅛	6⅛—	⅛
62	49	10.0	49⅛	50	Lig & Myers [5b]	500	50⅛	50	50 —	1⅛
63⅛	49⅛	10.0	50	50⅛	Do B [5b]	2,000	51	49⅛	50 —	1⅛
14⅛	10	...	12	13	Lima Locom	200	12⅛	12	12 —	⅛
9⅛	8⅛	10.0	8⅛	9	Link-Belt [.80]	500	8⅛	8⅛	8⅛—	⅛
14⅛	11⅛	...	13	13⅛	Liquid Carb	2,000	13⅛	13	13 —	⅛
21⅛	14⅛	21.4	14⅛	14⅛	Loew's [3]	1,400	14⅛	14⅛	14⅛	....
56⅛	48	13.5	48	52⅛	Do pfd [6.50]	200	48	48	48	....
27	20⅛	10.0	20⅛	21⅛	Loose-Wil Bis [2]	1,300	21⅛	20⅛	20⅛—	⅛
120	115	5.9	115	120	Do 1st pfd [7]	10	118	118	118 —	1⅛
13⅛	10⅛	10.9	11⅛	11⅛	Lor [P] [1.20]	6,800	11⅛	11⅛	11⅛—	⅛
98	90⅛	7.7	87⅛	92	Do pf [7]	200	91⅛	91⅛	91⅛+	⅛
32	21⅛	...	26	26⅛	Lou & Nash	4,200	27⅛	25⅛	25⅛—	2
19⅛	16⅛	10.3	17	17⅛	L G&El A [1.75]	300	17	16⅛	17 +	⅛
6⅛	5	...	4⅛	5⅛	Ludlum Stl	100	5⅛	5⅛	5⅛—	⅛
					M					
35⅛	25⅛	7.7	26	27	Macy [RH] [2]	900	27	26⅛	26⅛—	⅛
1	⅛	...	...	⅛	Manati Sug pf	20	⅛	⅛	⅛—	⅛
2⅛	1⅛	...	...	1⅛	Mandel Bros	20	1⅛	1⅛	1⅛	....
10⅛	6	...	7⅛	8	Manh Ry M gtd	700	7⅛	7⅛	7⅛—	⅛
11⅛	8⅛	8.9	9	9⅛	Marine Midl [.80]	700	9⅛	9⅛	9⅛—	⅛
1⅛	⅛	...	...	⅛	Marmon Mot	100	⅛	⅛	⅛	....
6⅛	4⅛	...	4⅛	4⅛	Marsh Field	100	4⅛	4⅛	4⅛—	⅛
13⅛	11⅛	9.1	11	11⅛	May Dept St [1]	300	12	11⅛	11⅛—	⅛
2⅛	1⅛	...	1⅛	2	Maytag	200	1⅛	1⅛	1⅛—	⅛
18⅛	16⅛	11.8	16⅛	17⅛	McCall [2]	600	17	16⅛	16⅛—	⅛
23⅛	18⅛	5.4	21	21⅛	McInt P [1.12½b]	2,800	21⅛	21	21 —	⅛
51⅛	44⅛	8.5	47⅛	47⅛	McKeesport T [4]	1,400	49⅛	47⅛	47⅛—	2⅛
2⅛	2⅛	...	2⅛	2⅛	McKess & Rob	200	2⅛	2⅛	2⅛	....
6⅛	4⅛	...	4⅛	4⅛	Do pf	200	4⅛	4⅛	4⅛—	⅛
1	⅛	...	...	⅛	McClellan Strs	100	⅛	⅛	⅛	....
3	2⅛	...	2⅛	3	Mengel	100	⅛	⅛	⅛	....
19	14	13.5	14⅛	15⅛	Metro-G pf [1.89]	300	2⅛	2⅛	2⅛—	⅛
4⅛	4⅛	...	4⅛	4⅛	Mid-Cont Pet	300	14⅛	14	14 —	⅛
8⅛	5⅛	...	6⅛	7⅛	M-Kan-T	600	4⅛	4⅛	4⅛—	⅛
19	11⅛	...	15	17	Do pf	500	7⅛	6⅛	6⅛—	⅛
4⅛	2⅛	...	...	2⅛	Mo Pac	800	15⅛	15⅛	15⅛—	⅛
7	4	...	4	4⅛	Do pf	300	2⅛	2⅛	2⅛	....
10	7	...	9⅛	10⅛	Mohawk Cpt	2,400	4⅛	4	4 —	⅛
31	27⅛	4.5	28	29⅛	Monsanto C [1.25]	1,000	10	10	10	....
15	10⅛	...	10⅛	10⅛	Mont Ward	200	28⅛	28⅛	28⅛—	⅛
⅛	⅛	...	...	⅛	Mother Lode	25,700	11⅛	10⅛	10⅛—	1
14⅛	9⅛	...	...	⅛	Moto Met Gau	100	⅛	⅛	⅛—	⅛
3⅛	2⅛	...	10	10⅛	Motor Prod	100	⅛	⅛	⅛—	⅛
6⅛	3⅛	...	2⅛	2⅛	Motor Wheel	700	10⅛	10⅛	10⅛—	⅛
3⅛	2	...	4	4⅛	Mullins Mfg	100	2⅛	2⅛	2⅛—	⅛
			2	2⅛	Murray Corp	100	3⅛	3⅛	3⅛+	⅛
						1,300	2⅛	2⅛	2⅛—	⅛
					N					
15⅛	13⅛	7.1	13⅛	14⅛	Nash Mot [1]	3,100	14⅛	13⅛	14 —	⅛
2⅛	1⅛	...	2	2⅛	Nat Acme	100	2	2	2 —	⅛
44	32⅛	8.3	33⅛	33⅛	Nat Bisc [2.80]	2,200	33⅛	33⅛	33⅛—	⅛
8⅛	6⅛	...	6⅛	6⅛	Nat Cash R A	700	7	6⅛	6⅛	....
18⅛	12⅛	16.7	12⅛	12⅛	Nat Dairy Pr [2]	3,600	12⅛	12⅛	12⅛—	⅛
22⅛	16⅛	...	20⅛	21	Nat Distill	6,500	22⅛	20⅛	20⅛+	⅛
27	24	9.6	25	27⅛	Do pf [2.50]	300	27	26⅛	26⅛—	⅛
110	105	6.7	105	105⅛	Nat Lead p A [7]	90	105⅛	105	105 —	⅛
81	77⅛	7.8	77	78	Do pfd B [6]	10	77⅛	77⅛	77⅛—	2⅛
15⅛	9⅛	10.0	9⅛	10	Nat P & L [1]	3,900	10⅛	9⅛	10 —	⅛
22	16	3.1	16	16⅛	Nat Stl [.50]	5,600	18⅛	16	16 —	2⅛
8⅛	5⅛	...	5⅛	6	Nat Surety	300	6	5⅛	5⅛	....
10⅛	6⅛	6.7	8⅛	9	Nat Tea [.60]	900	9	9	9	....
5⅛	4⅛	...	4⅛	4⅛	Nev Con Cop	200	4⅛	4⅛	4⅛—	⅛
21⅛	16⅛	...	16⅛	16⅛	N Y Central	7,600	17	16⅛	16⅛—	1⅛
4⅛	2⅛	...	3	4	N Y C & S L	200	3⅛	3	3 —	⅛
120	106	4.6	108	110	N Y & Har [5]	30	110	109	109 —	1
17⅛	13	...	13⅛	13⅛	NYNH&H	2,500	13⅛	13⅛	13⅛—	⅛
30⅛	23⅛	...	24	24⅛	Do pfd	100	24⅛	24⅛	24⅛—	⅛
11⅛	7⅛	...	9⅛	9⅛	N Y Ont & W	800	9⅛	9⅛	9⅛—	⅛
5⅛	1⅛	2.5	4⅛	4⅛	N Y Shipbld [.10g]	700	4⅛	4⅛	4⅛—	⅛
56	31	13.7	50	53	Do pfd [7]	40	51⅛	51	51⅛—	3⅛
110	100	6.9	100	104⅛	N Y Stm $7 p [7]	40	101	100	101	....
21⅛	17⅛	5.5	20	20	Noran Mns [1.10e]	1,200	20⅛	19⅛	20⅛	....
125	114	6.7	120	125	Norf & W [8]	500	122	120⅛	120⅛+	⅛
7⅛	5	...	5	5⅛	No Am Aviat	2,500	5⅛	5	5 —	⅛
31⅛	21⅛	...	21⅛	22	North Am [10%f]	5,700	22⅛	21⅛	21⅛—	1⅛
46	40	7.5	40	42	Do pfd [3]	100	40	40	40 —	1⅛
17⅛	13	...	13⅛	14	North Pac	2,000	14⅛	13⅛	13⅛—	1
30⅛	29⅛	10.0	27	30	N W Tel [3]	20	30	30	30 —	⅛
					O					
7⅛	5⅛	...	5⅛	6	Ohio Oil	1,300	6⅛	5⅛	5⅛—	⅛
2⅛	1⅛	...	1	1⅛	Oliver Farm	700	1⅛	1⅛	1⅛	....
3⅛	2⅛	...	2	2⅛	Omnibus	100	2	2	2	....
13⅛	10⅛	9.1	10⅛	11	Otis Elev [1]	700	11	10⅛	11	....
4⅛	3	...	3	3⅛	Otis Steel	700	3	3	3	....
10⅛	6⅛	...	6⅛	...	Do pr pfd	700	10⅛	10⅛	10⅛+	⅛
37⅛	33⅛	5.7	35	35⅛	Owens-Ill Gl [2]	100	3	3	3 —	⅛
2	1⅛	...	1⅛	2	Pac Cst 2d pfd	60	6⅛	6⅛	6⅛—	⅛
						2,300	37⅛	35⅛	35⅛—	⅛
						30	1⅛	1⅛	1⅛	....
					P					
31⅛	26⅛	7.7	26⅛	26⅛	Pac G&E [2]	1,800	27	26⅛	26⅛—	1⅛
43⅛	33⅛	8.8	33⅛	34	Pac Ltg [3]	400	34⅛	33⅛	33⅛—	2⅛
2⅛	2	...	2	2⅛	Packard Mot	1,100	2⅛	2	2	....
1⅛	⅛	...	1	1⅛	Panhandle P & R	100	1⅛	1⅛	1⅛	....
2⅛	...	...	...	⅛	Param Publix	1,000	1⅛	⅛	⅛	....
7⅛	6	...	7	7⅛	Park & Til	1,400	7⅛	6	7⅛+	1⅛
⅛	⅛	...	...	⅛	Pathe Exch	200	⅛	⅛	⅛	....
2⅛	1⅛	...	1⅛	2	Pathe Exch A	500	2⅛	2	2 +	⅛
31⅛	27⅛	3.6	27⅛	27⅛	Peerless M [4.50e]	200	⅛	⅛	⅛	....
27⅛	22⅛	7.8	23⅛	23⅛	Penick & F [1]	1,600	28⅛	28	28 —	⅛
102⅛	90	5.9	100	102	Pen J C [1.80]	5,000	23⅛	22⅛	22⅛—	1⅛
19⅛	13⅛	3.1	16	16⅛	Do pfd [6]	200	100⅛	100⅛	100⅛—	⅛
12⅛	8⅛	...	...	8⅛	Penn R R [.50]	4,200	16⅛	16	16 —	1
6⅛	4⅛	...	...	5⅛	Pere Marq pr pfd	510	8⅛	8⅛	8⅛+	⅛
32	29⅛	10.0	30	31	Petro Corp	200	5⅛	5⅛	5⅛—	⅛
4⅛	3⅛	...	...	6	Phelps-Dodge	1,200	5⅛	5⅛	5⅛—	⅛
4⅛	3	...	3	3⅛	Phil Co 6% p [3]	1,700	5⅛	5⅛	5⅛—	⅛
3⅛	2⅛	...	3	3⅛	Phil R C & I	200	30	30	30 —	2
2⅛	2⅛	...	5⅛	5⅛	Phillips Petrol	100	3⅛	3⅛	3⅛+	⅛
5⅛	4⅛	...	5⅛	5⅛	Phoenix Hos	400	5⅛	5⅛	5⅛—	⅛
15⅛	10⅛	...	4⅛	6	Pierce Oil pfd	20	2⅛	2⅛	2⅛—	⅛
9⅛	7	...	13	15	Pitt Stl pfd	100	4⅛	4⅛	4⅛—	⅛
29⅛	22⅛	6.5	23⅛	23⅛	Plymouth Oil [1]	40	13⅛	13	13 —	⅛
55⅛	42⅛	7.4	43	43⅛	Proc & Gam [1.50]	100	7	7	7	....
101⅛	94⅛	6.4	94⅛	96⅛	Pub Sv N J [3.20]	2,100	23⅛	23⅛	23⅛+	⅛
23⅛	18⅛	14.3	20⅛	21	Do 6% pfd [6]	6,100	44	42⅛	43 —	1⅛
62	53	15.1	53	55	Pullman [3]	100	94⅛	94⅛	94⅛—	1⅛
10	6⅛	14.3	6⅛	6⅛	Pure Oil pf [8]	1,400	21⅛	20⅛	21 —	⅛
					Purity Bak [1]	10	53	53	53 —	3
						400	6⅛	6⅛	6⅛—	⅛
					R					
6	3⅛	...	3⅛	4	Radio	13,500	4	3⅛	3⅛—	⅛
11⅛	7⅛	...	7⅛	8⅛	Do pfd B	200	7⅛	7⅛	7⅛—	⅛
3⅛	1⅛	...	1⅛	1⅛	Radio Keith O	300	1⅛	1⅛	1⅛—	⅛
7⅛	5⅛	10.0	5⅛	5⅛	Raybest Man [.60]	800	5⅛	5⅛	5⅛—	⅛
9⅛	6⅛	...	7	8	Real Silk	300	7	7	7	....
4	3	...	3	3⅛	Rem-Rand	1,600	3⅛	3	3 —	⅛
2⅛	1⅛	...	1⅛	2	Reo Mot	300	7	7	7 +	⅛
7⅛	5⅛	...	5⅛	5⅛	Republic Stl	300	1⅛	1⅛	1⅛	....
15	11	...	11	11⅛	Do cv pfd	300	5⅛	5⅛	5⅛—	⅛
9	6⅛	14.3	6⅛	6⅛	†Reynolds Met [1]	100	11⅛	11⅛	11⅛—	⅛
						900	7⅛	6⅛	6⅛—	1
6⅛	3	...	2⅛	4⅛	Reynolds Sp	100	3	3	3	....
62⅛	60	5.0	60	61	Reynolds Tob [3]	20	60	60	60	....
33⅛	26⅛	10.7	28⅛	28⅛	Do B [3]	5,300	28⅛	28⅛	28⅛—	⅛
8	8	...	7	10	Ritter Dent	100	8	8	8 +	1⅛
5⅛	3⅛	...	3⅛	3⅛	Rossia Ins	100	3⅛	3⅛	3⅛+	⅛
21⅛	19⅛	...	18⅛	19⅛	Royal Dut	100	19⅛	19⅛	19⅛—	⅛
					S					
42⅛	30⅛	9.7	31⅛	31⅛	Safeway Strs [3]	2,800	31	30⅛	31 —	⅛
96	80⅛	8.5	82⅛	83	Do 7% pfd [7]	130	82⅛	82⅛	82⅛+	⅛
8⅛	7	...	7	7⅛	St Jos Lead	300	7	7	7 —	⅛
1⅛	⅛	...	⅛	1	St L San F	100	⅛	⅛	⅛—	⅛
1⅛	1⅛	...	1	1⅛	Do pfd	200	1⅛	1⅛	1⅛	....
5	2⅛	...	3⅛	4⅛	Savage Arms	100	3⅛	3⅛	3⅛—	1
20⅛	15	2.8	17⅛	17⅛	Seabrd Oil [.50b]	1,100	18	17⅛	17⅛—	⅛
22⅛	15⅛	...	15⅛	15⅛	Sears Roeb	4,200	16⅛	15⅛	15⅛—	⅛
2⅛	1⅛	...	1⅛	2⅛	Second Nat Inv	100	1⅛	1⅛	1⅛+	⅛
⅛	⅛	...	⅛	⅛	Seneca Cop	200	⅛	⅛	⅛	....
2⅛	1⅛	...	1⅛	1⅛	Servel	300	1⅛	1⅛	1⅛—	⅛
4	3	...	3⅛	3⅛	Sharp & Dohme	100	3⅛	3⅛	3⅛	....
10	7	7.1	7	8⅛	Shattuck F G [.50]	1,000	7⅛	7	7 —	⅛
5⅛	4	...	4⅛	4⅛	Shell Union	1,300	4⅛	4⅛	4⅛—	⅛
44⅛	35	...	35	36⅛	Do pfd	100	36	36	36 —	1
8⅛	6	...	5⅛	6⅛	Simmons	1,100	6⅛	6	6 —	⅛
6⅛	5⅛	5.0	5⅛	5⅛	Simms Pet [.25]	100	5⅛	5⅛	5⅛—	⅛
3⅛	3	...	3	3⅛	Skelly Oil	200	3⅛	3	3 —	⅛
3⅛	2	...	2⅛	2⅛	Snider Pack	500	2⅛	2⅛	2⅛+	⅛
7⅛	6⅛	6.7	6⅛	6⅛	Socony Vac [.40]	6,500	6⅛	6⅛	6⅛+	⅛
66	60	9.2	59	60	S A I pf ww [.50]	200	60	60	60	....
19⅛	15⅛	8.9	17⅛	18	So P R Sug [1.60]	2,900	18⅛	17⅛	17⅛—	⅛
116	112	7.0	114	116	Do pfd [8]	20	115	115	115	....
28	22⅛	8.7	22⅛	22⅛	Sou Cal Ed [2]	1,100	23	22⅛	22⅛—	⅛
19⅛	14⅛	...	14⅛	14⅛	Sou Pac	15,600	15⅛	14⅛	14⅛—	1⅛
6⅛	4⅛	...	5⅛	5⅛	Sou Ry	400	5⅛	5⅛	5⅛—	⅛
9⅛	5⅛	...	7⅛	7⅛	Do pfd	200	7⅛	7⅛	7⅛—	⅛
2	1⅛	...	1⅛	1⅛	Sparks With	200	1⅛	1⅛	1⅛	....
5⅛	5	...	5	5⅛	Spicer Mfg	100	5	5	5	....
3	1⅛	...	1⅛	2⅛	Spiegel May Stern	100	1⅛	1⅛	1⅛—	⅛
15⅛	14⅛	6.7	14⅛	14⅛	Std Brands [1]	5,000	15	14⅛	14⅛—	1⅛
15⅛	9⅛	12.0	9⅛	9⅛	Std G & El [1.20]	1,000	10	9⅛	9⅛—	⅛
25	17⅛	22.2	18⅛	18⅛	Do pfd [4]	100	18⅛	18⅛	18⅛—	⅛
1	⅛	...	...	⅛	Std Invest	100	⅛	⅛	⅛	....
101	99⅛	5.1	98⅛	100	Std O Ex pfd [5]	100	99⅛	99⅛	99⅛—	⅛
26	21⅛	9.1	21⅛	21⅛	Do Cal [2]	5,900	22⅛	21⅛	21⅛—	1
15⅛	15	...	16⅛	17	Do Kan	2,100	17	16⅛	17	....
31⅛	23⅛	4.2	24	24⅛	Do N J [1]	11,300	24⅛	23⅛	24 —	⅛
23⅛	22	...	22	24	Sterl S cv pfd	100	23	23	23 +	⅛
3⅛	3	...	3⅛	3⅛	Stewart Warn	400	3	3	3 —	⅛
7⅛	...	...	7⅛	7⅛	Stone & Web	600	7⅛	7⅛	7⅛—	⅛
10⅛	5⅛	...	8⅛	8⅛	Studebaker	400	3⅛	3⅛	3⅛—	⅛
5⅛	3⅛	...	...	...	Do pfd	10	24	24	24	....
34⅛	20	...	22	24	Superior Oil	500	1⅛	1⅛	1⅛	....
1⅛	⅛	...	1⅛	1⅛	Superior Stl	100	2⅛	2⅛	2⅛—	⅛
4⅛	2⅛	...	2⅛	3⅛	Symington A	100	⅛	⅛	⅛	....
⅛	⅛	...	⅛	⅛						
					T					
9⅛	8⅛	12.5	8⅛	9	Telautograph [1]	100	8⅛	8⅛	8⅛+	⅛
14⅛	11⅛	8.3	11⅛	12	Texas Corp [1]	2,200	12⅛	11⅛	12 —	⅛
25	15⅛	6.3	15⅛	15⅛	Tex Gulf Sul [1]	8,000	16	15⅛	15⅛—	⅛
5⅛	4⅛	...	4⅛	4⅛	Tex Pac L Tr	1,700	4⅛	4⅛	4⅛—	⅛
7⅛	5	...	6⅛	7⅛	Thatcher	400	7⅛	7	7 —	⅛
6⅛	5⅛	...	5⅛	6	Third Ave	100	5⅛	5⅛	5⅛	....
16⅛	13⅛	6.4	13⅛	14	Third Nat Inv [.90]	500	14	13⅛	14	....
8⅛	7⅛	14.3	6⅛	7	Thompson J R [1]	200	7⅛	7⅛	7⅛—	⅛
12⅛	12	...	12⅛	25	Thomp Star pfd	200	12	12	12	....
4	3⅛	...	3⅛	3⅛	Tide Wat As	400	3⅛	3⅛	3⅛—	⅛
44⅛	41	14.6	40	41⅛	Do pfd [6]	100	41	41	41 —	⅛
3⅛	2⅛	...	2⅛	2⅛	Timk Det Ax	100	2⅛	2⅛	2⅛	....
16⅛	14⅛	6.7	15	15⅛	Timk Roll B [1]	1,300	15⅛	15⅛	15⅛—	⅛
6	4⅛	...	4⅛	5	Transamerica	1,500	5	4⅛	4⅛—	⅛
3⅛	3	...	3	3⅛	Transue & Will	100	3⅛	3⅛	3⅛+	⅛
4⅛	3⅛	...	3⅛	3⅛	Tri Cont Corp	1,000	3⅛	3⅛	3⅛—	⅛
1⅛	1⅛	...	1	1⅛	Twin City R T	100	1⅛	1⅛	1⅛—	⅛
					U					
14	10	5.0	9⅛	10	Underw Ell [.50]	500	10⅛	10	10 —	⅛
28⅛	20	6.0	20⅛	20⅛	Un Carbide [1.20]	10,100	21⅛	20	20⅛—	⅛
11⅛	9⅛	10.0	9⅛	9⅛	Un Oil Cal [1]	1,100	9⅛	9⅛	9⅛	....
77⅛	68⅛	8.7	68⅛	69	Un Pac [6]	6,900	70⅛	68⅛	68⅛—	2⅛
68⅛	63	6.2	64⅛	65	Do pfd [4]	200	65⅛	65⅛	65⅛—	⅛
28⅛	20⅛	...	21⅛	21⅛	Unit Aircraft	21,000	22⅛	21⅛	21⅛—	⅛
18	15⅛	13.3	15⅛	17	Unit Bis [2]	400	15⅛	15⅛	15⅛—	⅛
15	12⅛	...	12⅛	13⅛	Unit Carbon	600	13⅛	12⅛	12⅛—	⅛
10⅛	7	5.7	7	7⅛	Unit Corp [.40]	10,700	7⅛	7	7⅛—	⅛
37⅛	33⅛	8.8	34⅛	34⅛	Do pfd [3]	400	34⅛	34⅛	34⅛—	⅛
30⅛	23⅛	7.4	27⅛	27⅛	Unit Fruit [2]	1,400	28	27⅛	27⅛—	⅛
20⅛	17	7.1	17	17⅛	Unit Gas Im [1.20]	4,100	17⅛	17	17 —	⅛
100	94	5.3	94⅛	95	Unit G Im pfd [5]	100	95	95	95 +	⅛
74⅛	67	9.7	66	69	Un Piece D p[6.50]	100	67	67	67	....
4⅛	3⅛	...	3⅛	3⅛	U S & For Sec	100	3⅛	3⅛	3⅛	....
22⅛	20	7.3	21⅛	22	U S Gypsum [1.60]	1,400	21⅛	21⅛	21⅛+	⅛
107⅛	101⅛	6.5	105	107	Do pfd [7]	10	107	107	107 +	2
27⅛	17⅛	...	17⅛	18⅛	U S Indus Alco	2,900	19⅛	18⅛	18⅛—	⅛
10⅛	7⅛	6.2	7⅛	7⅛	U S Pipe [.50]	300	7⅛	7⅛	7⅛—	⅛
14⅛	13⅛	8.6	14	14⅛	U S P I pf [1.20]	100	14⅛	14⅛	14⅛+	⅛
5⅛	3⅛	...	3⅛	3⅛	U S Rubber	400	3⅛	3⅛	3⅛—	⅛
12	6⅛	...	6⅛	7	Do 1st pfd	300	6⅛	6⅛	6⅛—	⅛
22	13⅛	4.8	20⅛	21⅛	U S Smelt & R [1]	2,900	21⅛	20⅛	20⅛—	⅛
43	39⅛	8.3	42	42⅛	Do pfd [3.50]	100	42	42	42	....
32	25⅛	...	25⅛	26	U S Steel	19,000	26⅛	25⅛	26 —	⅛
66⅛	55⅛	0.9	56⅛	57⅛	Do pfd [.50g]	3,500	58	56⅛	56⅛—	1⅛
67⅛	59	6.6	66	67	U S Tobacco [4.40]	400	67⅛	67	67	....
26	22	9.1	22	23⅛	Univ Leaf Tob [2]	100	22⅛	22⅛	22⅛+	⅛
10	7⅛	...	7	8	Univ P & R pfd	10	7⅛	7⅛	7⅛—	⅛
4⅛	2⅛	...	2⅛	3	Util P & Lt A	100	3	3	3 +	⅛
					V					
2⅛	1⅛	...	...	⅛	Van Raalte	20	2⅛	2⅛	2⅛	....
14⅛	10⅛	...	10⅛	10⅛	Vanadium	500	11	10⅛	10⅛—	⅛
50⅛	40	...	41⅛	45	Va-Caro Chem 7% p	200	41	41	41 +	⅛
85⅛	77	7.5	80	80⅛	Va El&P $6 pf [6]	30	81	80	80 —	⅛
3⅛	3	...	2⅛	3	Va Iron C & C	50	3⅛	3	3	....
20⅛	15	...	15⅛	15½	Vulcan Detin	20	15⅛	15⅛	15⅛—	⅛
					W					
3⅛	1⅛	...	2	2⅛	Wabash pfd A	100	2⅛	2⅛	2⅛+	⅛
2⅛	1⅛	...	1⅛	1⅛	Warner Pictures	300	1⅛	1⅛	1⅛+	⅛
4⅛	3	...	3	3⅛	Warren Bros	100	3	3	3	....
9	5	...	4	8	Warren Fdy & P	100	5	5	5	....
55	50	...	52	60	Web Eisen pfd	50	55	55	55 —	2
49	43⅛	9.3	43	48	†Wes Oil&S pfd [4]	100	43⅛	43⅛	43⅛	....
63	40⅛	17.1	40⅛	42	W Pa El 7% pf [7]	80	43	40⅛	40⅛—	1⅛
44	36	16.2	36⅛	39	Do 6% pfd [6]	30	39	37⅛	37⅛—	1⅛
110	105	6.6	106⅛	107	W Pa P 7% pf [7]	20	107	106⅛	106⅛+	⅛
101	96⅛	6.1	96	98⅛	Do 6% pfd [6]	50	98⅛	97	98⅛+	⅛
7⅛	5	...	5⅛	6	West Maryland	200	6	6	6	....
3⅛	2⅛	...	2	2⅛	West Pacific pfd	600	2⅛	2⅛	2⅛—	⅛
31	19⅛	...	20⅛	20⅛	Western Union Tel	3,800	21	20	20⅛—	⅛
15	11⅛	7.1	14⅛	14⅛	Westinghse Air [1]	1,700	14⅛	14⅛	14⅛	....
31⅛	23⅛	...	23⅛	23⅛	*Westghse El & M	5,700	24⅛	23⅛	23⅛—	⅛
72⅛	60⅛	5.3	62	66	*Do 1st pf [3.50]	20	66	65	66 +	4
5	4	...	4	5	Weston El Inst	200	4	4	4 —	1
2⅛	...	...	...	⅛	Willys Overland	21,000	⅛	⅛	⅛—	⅛
5⅛	4	...	4⅛	4⅛	Wilson A	100	4⅛	4⅛	4⅛—	⅛
25⅛	20	...	20⅛	21⅛	Do pfd	600	20⅛	20⅛	20⅛—	⅛
37⅛	29⅛	8.3	29⅛	29⅛	Woolworth [2.40]	2,600	29⅛	29⅛	29⅛—	⅛
16	11	...	12⅛	12⅛	Worth Pump & Mch	100	12⅛	12⅛	12⅛—	⅛
39	35⅛	8.3	36⅛	37⅛	*Wrigley Jr [3]	500	36⅛	35⅛	36⅛	....
					Y					
4⅛	2⅛	...	2⅛	3	Yell Trk & C	600	3	2⅛	3 +	⅛
13⅛	9⅛	...	9⅛	10	Yngstwn Sh & Tube	100	10⅛	10⅛	10⅛—	⅛
					Z					
5	4	...	4	4⅛	Zonite Products	400	4	4	4	....

*Ex-dividend. †First sale since ex-dividend date or dates. XR—Ex-rights. a—Plus extras. b—Including extras. d—Payable in scrip. e—Paid last year. f—Payable in stock. g—Paid so far this year. h—Cash or stock. k—Accumulated dividend paid this year. m—Also extra cash or stock dividend since Jan. 1.

Sales to 10:30 a. m., 110,000 shares; to noon, 420,000 shares; to 1 p. m., 580,000 shares; to 2:10 p. m., 700,000 shares. Total sales, 858,600 shares.

PUBLIC SERVICE OF NO. ILLINOIS NETS $5.70 SHARE

[Continued from page 21, column 8.]

ence of about $1,336,000 from the figure reported by the former management.

The report announces that Samuel Insull Jr. has quit as an executive officer of the company and has been named assistant to James Simpson, chairman. Young Insull relinquishes the positions of vice chairman, director and member of the finance committee. His retirement from similar positions with Commonwealth Edison company and Peoples Gas was announced recently.

In a foreword to the report, Chairman Simpson stresses the fundamental character of the changes which have been made by the new management. As in the case of the Edison company the Public Service company is gradually eliminating its outside investments and restricting its business so far as possible to utility services.

This means that the company is divesting itself of its investments in suburban real estate and electric transportation fields. It has also abandoned the Insull custom of conducting open market operations in its own stock under the guise of expanding customer ownership.

Urge Smaller Board.

Mr. Simpson urges stockholders to support of the proposal of the management reducing the board of directors from 13 to 9 members. The proposal will be submitted to shareholders at the annual meeting next Monday. Under this plan all executives of the company except the chairman and the president will be eliminated from the board.

The drastic surplus adjustments made as a result of the special audit of the company's books by Arthur Andersen & Co. are reflected in the report. Surplus balance at the close of 1932 was $1,611,283, against $18,419,513 "books" surplus shown at the close of the preceding year.

The net income exceeded the dividends paid resulting in a surplus credit of $370,191.

Britten I. Budd, president, estimates that the rate reductions made by the company in the last three years cut earnings by about $4 a share on the basis of the stock outstanding at the end of 1932.

CASH GRAIN

Official receipts of grain at Chicago Monday: Wheat, 16 cars; corn, 329 cars; oats, 17 cars; barley, 16 cars.

Range of cash grain prices in leading markets follows:

WHEAT.

	Chicago.	Kansas City.	St. Louis.
No. 1 red.	....	45½	....
No. 2 red.	....	44¾@45½	50½
No. 3 red.	49¾	44½	50
No. 1 hd.	....	43½@45	49¾
No. 2 hd.	....	43 @45½	....
No. 3 hd.	....	43 @43½	49
No. 2 mx.	47½	....	....

	Chicago.	Winnipeg.	Minneapolis.
No. 1 no.	....	46¼	47⅝@48⅝
No. 2 no.	....	44¾	46⅝@47⅝
No. 3 no.	....	43	45⅝@46⅝
No. 1 d.n.	....	....	47⅝@55⅝

		Toledo.	Omaha.
No. 2 red.	....	54 @55	....
No. 2 hd.	....	....	42½

CORN.

	Chicago.	Kansas City.	St. Louis.
No. 3 mx.	22¾@23	....	....
No. 4 mx.	22¼@22½	....	....
No. 5 mx.	22	....	....
No. 2 yel.	24½@25½	....	24½@25
No. 3 yel.	23 @23½	21½	23 @23½
No. 4 yel.	22½@22¾	....	....
No. 5 yel.	22	....	....
No. 6 yel.	21¼	....	....
No. 2 wh.	....	....	....
No. 3 wh.	23¼@23¾	....	26
No. 4 wh.	22½@22¾	....	21½

	Milwaukee.	Omaha.	Peoria.
No. 2 yel.	24	19	21¼@21½
No. 3 yel.	23 @23¾	17½@18	20¾@20¾
No. 4 yel.	22½@22¾	....	20 @20½
No. 5 yel.	22	....	....

	Minneapolis.	Buffalo.	Toledo.
No. 2 yel.	20¾@21½	....	....
No. 3 yel.	20 @20½	....	28½@29½
No. 2 mx.	18½@19½	....	....

OATS

	Chicago.	Kansas City.	St. Louis.
No. 2 wh.	17¾@18¼	18¼	17¾@17½
No. 3 wh.	16½@16¾	17 @18	....
No. 4 wh.	14¾	....	....

	Milwaukee.	Omaha.	Minneapolis.
No. 2 wh.	....	....	....
No. 3 wh.	....	15	14⅝@15⅝
No. 4 wh.	15	....	13⅝@14⅝
			13⅛@14⅛

	Buffalo.	Toledo.	Peoria.
No. 2 wh.	....	20 @21	14½@16

RYE, BARLEY, AND FLAX.

	Rye.	Barley.	Flax.
Chicago	....	24 @35	....
Mil'kee	.36 @39¾	32 @36	1.10¼
Minn'lis	.30¼@32¾	18 @29	1.08¼@10¼
Duluth	32¾	17½@26¾	1.09

CLOVER AND TIMOTHY.

	Cash.	March.
Clover—		
Chicago, per 100 lbs.	5.50@8.00	....
Toledo, per 60 lbs.	5.40	....
Timothy—		
Chicago, per 100 lbs.	2.25@2.50	....

BIDS AND OFFERS

Range of prices on bids and offers, good all day Tuesday, follow:

WHEAT.

	Bids High.	Bids Low.	Bids Close.	Offers High.	Offers Low.	Offers Close.
May	.47¼	.47⅛	.47⅛	.48	.47⅝	.48
July	.48⅛	.47⅝	.48	.48⅝	.48⅛	.48⅝
Sept.	.49⅛	.49⅛	.49⅛	.49⅞	.49⅝	.49⅝

CORN.

	Bids High.	Bids Low.	Bids Close.	Offers High.	Offers Low.	Offers Close.
May	.25⅛	.25⅝	.25⅛	.25⅝	.25½	.25⅝
July	.27⅛	.27⅛	.27⅛	......	......	......

GOOD ALL THIS WEEK.

Bids—	Wheat.	Corn.	Oats.	Rye.
May	.46	.25	.16⅝	.33½
July	.46⅝	.26⅝	.16⅝	.33
Offers—				
May	.49⅛	.26⅛	.17	.36⅛
July	.50⅛	.27⅝	.17⅛	.36

NO CHANGE IN HAY

Over Sunday run consisted of 5 cars of timothy and 1 of oat straw. This was the first straw on track for some time past. All grades of timothy or timothy clover mixed and top quality extra leafy alfalfa still in the best relative demand, while the poorer types of alfalfa and all grades of clear clover are hard to move.

U. S. grades—	No. 1.	No. 2.	No. 3.
Timothy	$10.50	$9@10	$8@9
Tim lt clover mixed	10.50	9@10	8@9
Tim med clov mixed	10.50	9@10	7@8
Clover lt tim mixed	10.50	9@10	7@8
Clover	9@10.00	7@ 8	6@7
Tim lt grass mixed	10.50	9@10	8@9
Tim heavy grass mix	10.00	8@ 9	6@8
Alfalfa	13@16.50	9@10	6@8
Mixed hay	10.00	8@ 9	6@8

Sample grade, $5.00@7.00.

STRAW—Wheat or oat, $5.00@6.00; rye, $7.00@8.50.

COMMERCIAL GRAIN STOCKS

Stocks of commercial grain in store and afloat at leading domestic points, as compiled by the bureau of agricultural economics, follow:

	This week.	Last week.	Last year.
Wheat	150,977,000	153,508,000	214,806,000
Corn	33,755,000	33,454,000	17,065,000
Oats	26,153,000	26,371,000	17,427,000
Rye	7,805,000	7,912,000	10,010,000
Barley	10,152,000	10,208,000	5,379,000
Flax	1,216,000	1,200,000	474,000

Stocks of Canadian grain in bond in the United States follow:

	This week.	Last week.	Last year.
Wheat	9,408,000	9,837,000	16,081,000
Rye	545,000	545,000	1,410,000

COTTONSEED OIL.

NEW YORK, Feb. 20.—(AP)—COTTONSEED OIL—Bleachable was quiet today, but the tone was steady in sympathy with cotton. Sales were only 3 contracts, all in the September position, equal to 450 brls, with the market closing net unchanged for that delivery. Bleachable spot closed 3.55c; March, 3.70c; May, 3.84c; July, 3.95c; September, 4.06c.

RUBBER.

NEW YORK, Feb. 20.—(AP)—RUBBER—Crude futures closed quiet and steady. March, 2.90c; May, 2.96c b; July, 3.05c a; September, 3.15c. Smoked ribbed spot closed 2.91c n. a—Asked. b—Bid. n—Nominal.

OFFICIAL WEATHER FORECAST

The official forecast for today and tomorrow and yesterday's table of records follow:

Wisconsin—Partly cloudy to cloudy, colder in east and south, much colder in extreme east portion Tuesday; Wednesday probably snow with rising temperature.

Lower Michigan—Cloudy with occasional snow, much colder Tuesday, moderate cold wave in extreme north; cloudy Wednesday, not so cold in afternoon.

Upper Michigan—Cloudy to partly cloudy, local snows in central and east, much colder Tuesday; Wednesday cloudy with rising temperature, snow in west portion.

Place of observation. State of weather. Feb. 20, 1933, 7 p. m. Central time.	Direction of wind.	Temp. 7 p. m.	Highest today.	Lowest last night.	Precipitation 24 hours.
East central states—					
Alpena, clear	S.W.	30	36	34	...
Cairo, clear	W.	50	56	36	...
Chicago, clear	S.W.	38	41	32	...
Cincinnati, cloudy	S.W.	44	52	36	.40
Cleveland, clear	S.W.	40	46	36	.26
Detroit, clear	S.W.	38	42	34	.22
Escanaba, snow	S.W.	30	36	30	...
Evansville, clear	W.	46	52	36	.06
Fort Wayne, clear	S.W.	34	36	32	.08
Grand Haven, clear	S.W.	36	36	32	...
Grand Rapids, clear	S.W.	30	36	34	...
Green Bay, snow	S.W.	32	34	30	.01
Indianapolis, clear	W.	40	46	32	.08
Madison, snow	W.	32	38	26	.02
Marquette, snow	S.W.	28	36	30	.02
Memphis, clear	W.	54	58	40	...
Milwaukee, cloudy	S.W.	36	40	30	...
Nashville, clear	W.	50	56	40	.94
Peoria, clear	S.W.	40	44	30	...
S. Ste. Marie, cloudy	S.W.	30	32	32	.08
Springfield, Ill., clear	S.	42	48	32	...
La Crosse, cloudy	W.	26	38	26	.02
West central states—					
Bismarck, cloudy	N.W.	10	22	12	...
Charles City, cloudy	N.W.	26	42	20	...
Concordia, clear	W.	50	56	24	...
Davenport, cloudy	S.W.	42	46	32	...
Des Moines, cloudy	N.W.	44	50	30	...
Devils Lake, clear	N.W.	9	14	12	.04
Dodge City, clear	N.W.	50	56	18	...
Dubuque, cloudy	N.W.	38	42	28	...
Duluth, clear	W.	8	22	12	.12
Huron, cloudy	N.W.	22	38	18	...
Kansas City, clear	S.W.	50	54	30	...
Keokuk, clear	S.W.	42	48	30	...
Minneapolis, clear	W.	14	32	20	...
Moorhead, cloudy	W.	4	20	18	.02
North Platte, cloudy	W.	46	54	20	...
Oklahoma City, clear	S.W.	50	60	34	...
Omaha, cloudy	W.	48	52	30	...
Rapid City, cloudy	E.	36	44	24	...
Sioux City, cloudy	W.	36	46	26	...
St. Louis, clear	S.W.	46	62	36	...
Springfield, Mo., clear	W.	46	50	32	...
Wichita, clear	S.W.	52	56	28	...
Williston, cloudy	E.	8	10	10	...
Eastern states—					
Albany, cloudy	S.	40	44	32	.16
Atlanta, cloudy	W.	48	56	52	1.28
Buffalo, clear	S.W.	34	36	36	.08
New York, cloudy	W.	44	52	26	.78
Oswego, clear	S.W.	38	44	36	.01
Parkersburg, clear	S.W.	44	50	40	.48
Philadelphia, cloudy	S.W.	50	52	40	.98
Pittsburgh, cloudy	W.	42	48	40	.25
Raleigh, cloudy	W.	58	64	50	.38
Washington, cloudy	N.W.	50	54	40	.56
Boston, rain	W.	50	54	..	.96
Gulf states—					
Abilene, clear	N.	54	58	34	...
Amarillo, clear	S.	48	52	26	...
Brownsville, cloudy	N.	64	70	58	...
El Paso, clear	N.E.	52	56	30	...
Fort Worth, clear	E.	58	64	38	...
Galveston, clear	S.E.	56	64	54	.02
Jacksonville, rain	W.	66	82	58	.18
Miami, clear	S.	76	80	74	...
Mobile, cloudy	N.	56	64	58	1.05
Montgomery, cloudy	N.W.	54	60	60	.92
New Orleans, clear	W.	58	60	58	.34
San Antonio, clear	N.W.	66	70	48	...
Shreveport, clear	N.W.	60	64	40	...
Tampa, cloudy	S.W.	72	78	68	...
Vicksburg, clear	N.W.	56	60	46	.48
Mountain states—					
Cheyenne, cloudy	W.	38	40	16	.42
Denver, clear	W.	48	52	24	...
Havre, cloudy	S.W.	28	28	12	...
Helena, cloudy	S.W.	44	46	32	...
Lander, clear	S.E.	38	44	10	...
Miles City, cloudy	N.	20	30	22	...
Phoenix, clear	N.W.	68	70	34	...
Pueblo, clear	W.	56	60	26	...
Salt Lake City, clear	S.E.	36	40	26	...
Santa Fe, clear	N.W.	36	38	14	...
Yellowstone Pk., snow	S.W.	22	26	16	.02
Pacific states—					
Fresno, clear	N.	66	68	38	...
Los Angeles, clear	S.W.	66	76	50	...
Portland, Ore., rain	S.W.	46	48	40	.16
San Diego, clear	N.W.	64	66	46	...
San Francisco, cloudy	W.	56	60	46	...
Seattle, Wash., rain	S.	44	46	42	.16
Spokane, cloudy	S.	44	46	34	...
Walla Walla, cloudy	W.	46	54	42	...
Canadian—					
Battleford, cloudy	S.E.	0	0	—11	...
Calgary, cloudy	S.	16	16	10	...
Edmonton, cloudy	S.E.	10	10	4	.14
Medicine Hat, cloudy	S.W.	36	36	0	...
Minnedosa, clear	N.W.	—6	4	4	.01
Montreal, clear	S.W.	28	40	24	.22
Quebec, cloudy	S.W.	36	36	22	.58
Qu' Appelle, cloudy	N.	0	2	—4	.62
The Pas, cloudy	N.	—10	—8	—20	...
Toronto, clear	N.W.	34	42	38	.12
White River, snow	S.E.	22	28	22	...
Winnipeg, clear	N.W.	—6	6	—6	.08

CHICAGO BOARD OF TRADE STOCKS

	Sales.	High.	Low.	Close.	Prev. close.
Arm of Ill A	400	1⅛	1⅝	1⅝	1⅝
Do B	350	⅞	⅞	⅞	⅞
El Bd & Sh	575	14⅛	13⅝	13⅝	14½
Natl Bell H	200	1⅝	1⅝	1⅝	1¼
Pennroad Cor	200	1½	1½	1½	1½
Stan Am Tr Sh	200	2.37	2.27	2.27	2.56
S O Indiana	1,717	19⅝	19	19	19⅞
Total shares	3,642.				

BONDS.

	Sales.	High.	Low.	Close.	Prev. close.
Bd ofTr S D	$5,000	39	39	39	39

The $1.75 per share on 1st pfd and $2 per share on 2d pfd Oscar Mayer company is payable March 1 to stock of record Feb. 24, it was announced by the committee on stock list.

TAX WARRANTS

CITY OF CHICAGO.

	1930 Levy Bid.	1930 Levy Ask.	1931 Levy Bid.	1931 Levy Ask.
Corporate	Called		98⅛	99½
Bonds and Interest	Called		98	99
Public Library	.95	97	96¼	98
T B Sanitarium	.95	98	96½	98
BOARD OF EDUCATION.				
Educational	.98	97	93	95
Building	.96	97	89	91
Playground	..	..	87	90
"E" scrip	..	..	91	94
"B" scrip	..	..	87	90
COOK COUNTY.				
Corporate	.95	97	95¼	97
Highways	.94	97	96½	98
SANITARY DISTRICT.				
Corporate	.95	97	97	98¼
Bonds and Interest	Called		97¼	98½
PARK DISTRICTS—CORPORATE.				
Lincoln park	.91	93	92	95
South park	Called		98	99
West park	.95	98	81	85

GRAIN STATISTICS

United States visible supply of wheat decreased 2,121,000 bu last week; oats, 158,000 bu; rye, 101,000 bu and barley, 58,000 bu. Corn increased 297,000 bu. Details follows:

	This week.	Last week.	Last year.
Wheat	147,331,000	149,452,000	202,590,000
Corn	31,689,000	31,392,000	16,680,000
Oats	24,459,000	24,617,000	16,344,000
Rye	7,794,000	7,895,000	9,257,000
Barley	8,532,000	8,590,000	3,683,000

Chicago Grain Stocks.

Wheat stocks in all positions in Chicago decreased 382,000 bu last week; oats, 54,000 bu, and rye 24,000 bu, while corn increased 329,000 bu and barley, 10,000 bu. Details follow, the last three ciphers omitted, except in the totals:

	Public.	Private.	*Total.	Last year.
Wheat	4,974	5,147	10,352,000	22,402,000
Corn	5,920	4,835	11,027,000	9,025,000
Oats	405	3,249	3,654,000	3,359,000
Rye	678	450	1,626,000	3,147,000
Barley	....	478	473,000	269,000

*Total includes 231,000 bu wheat, 272,000 bu corn and 498,000 bu rye afloat.

Contract Grain Stocks.

Contract stocks of grain in public elevators in Chicago decreased 103,000 bu last week and corn increased 162,000 bu. Details follow:

	This week.	Last week.	Last year.
Wheat	4,814,000	4,917,000	7,807,000
Corn	5,915,000	5,753,000	4,163,000
Oats	401,000	399,000	913,000
Rye	678,000	689,000	1,724,000

Tax Warrants
BOUGHT AND SOLD
F. M. Zeiler & Co.
Members Chicago Stock Exchange
Rookery Bldg. Central 5387

A Simple Discussion of Inflation
Bulletin on this subject on request
Ettinger & Brand
105 West Adams Street
Telephone Dearborn 9600
CHICAGO
Cleveland, Detroit, New York — Milwaukee, Cincinnati, Akron
Members New York, Chicago, Detroit, Cleveland and Milwaukee Stock Exchanges, New York Curb (Associate), Chicago Board of Trade, New York Cotton Exchange, National Metal Exchange, Rubber Exchange of N. Y. and Chicago Curb Exchange

To investors who are interested, we shall be pleased to furnish copies of our pamphlet presenting a digest of data relating to the
Federal Income Tax under the **Revenue Act of 1932**
This pamphlet includes convenient tables for ready reference in determining the operation of the Income Tax under the 1932 Act. Ask for "Income Tax Summary."
Chase Harris Forbes Corporation
112 West Adams St., Chicago
New York — Boston

BIG SUPPLIES OF LIVE STOCK BREAK PRICES

Cattle and Lambs Lose More than Hogs.

Cattle and lamb markets were under pressure of larger receipts at the stockyards yesterday. They dropped abruptly in value. Hogs made a feeble attempt to buck the generally lower trend in live stock by moving a shade higher on opening rounds, but this strength was short lived.

Support of the mild upturn, which amounted to only 5 to 10 cents at most, was found to be rather flimsy. Buyers soon discovered that the general market was actually soft and lost no time in paring down costs of swine droves, too. Reductions of 5 to 10 cents from last week's closing quotations were made in stock exceeding 250 pounds in weight. The scant supply of selected light and light butchers cashed mostly at the slight advance early in the day.

Pork Loins Decline.

A sluggish wholesale trade for pork, where loins dropped back to the lowest point of the winter despite light supplies, explained the bearish attitude of the larger packing houses. This caused considerable uneasiness among those who refused to release their holdings when the market weakened. On the early bulge top selected light hogs averaging 180 to 210 pounds reached the $3.70 top, which stood 10 cents above Saturday and equal to last Friday's top. The general average for the day at $3.45 was steady with Saturday, but 5 cents lower than last Friday. The range of prices was near the widest point of the winter.

Recent Cattle Advance Erased.

A selling wave swept cattle prices back toward the twenty-six year lows established last month and quickly rubbed out the meager price gains that were so laboriously stacked up in the final sessions of last week.

Receipts for the day tallied 16,000 head, the largest run since Dec. 12. General declines of 15 to 25 cents were recorded in most classes, although a few choice yearlings held steady at the start. Butcher stock got poor action at unevenly lower prices.

Calves declined 25 cents more, selling $4.00 to $4.50 under the recent high point. Choice 1,117 pound long yearling steers topped the market at $6.90. The bulk of offerings of beef merit sold at $4.00 to $5.50. Most of the heavy fat cows sold at $2.50 to $2.75, with light cows on the heifer order at $3.00 to $3.25. Fancy yearling heifers were quoted at $4.75 to $5.50.

30,000 Lambs Arrive.

Weighted down with 30,000 lambs, the market made slow progress in the sheep house on a fully 25 cents lower price level. Receipts were largest since Oct. 31 and compared with an average of 19,700 for the last six Mondays and with 14,900 for the preceding six Mondays. Bulk of 85 to 95 pound averages sold yesterday at $5.50, with $5.60 to $5.65 paid by outsiders.

Receipts at Chicago for today are estimated at 6,000 cattle, 23,000 hogs, and 14,000 sheep, against 6,285 cattle, 22,247 hogs, and 17,126 sheep for the previous Tuesday, and 7,955 cattle, 27,178 hogs, and 10,275 sheep a year ago.

CHICAGO LIVE STOCK

HOGS.

Receipts, 35,000; shipments, 5,000.

Bulk of sales	$3.30@3.60
Light, good to choice, 140@160	3.50@3.65
Light, good to choice, 170@180	3.60@3.70
Good to choice, 190@210	3.55@3.70
Good to choice, 220@250	3.45@3.65
Good to choice, 260@325	3.25@3.50
Pigs, good to choice, 100@135	3.00@3.25
Pigs, inferior to fair, 50@135	2.50@3.00
Light packing sows, 210@350	3.10@3.20
Heavy packing sows, 350@550	2.80@3.10

CATTLE.

Receipts, 16,000; shipments, 5,000.

Prime steers, 1,000@1,500	$5.75@7.00
Good to choice, 700@1,000	5.75@6.90
Bulk of sales	4.00@5.50
Poor to good, 700@1,000	3.50@6.25
Low grade killing steers	2.50@3.35
Cows, choice to prime	3.25@3.50
Cows, good to choice	3.00@3.25
Cows, common to fair	2.25@2.65
Canners and cutters	1.40@2.15
Heifers, yearlings, good to choice	4.75@5.50
Bulls, bologna, common to good	2.50@2.85
Stockers and feeders	2.00@5.50
Calves, poor to choice	2.00@6.00

SHEEP AND LAMBS.

Receipts, 30,000; shipments, 5,500.

Native lambs, good to choice	$5.40@5.65
Native lambs, fair to good	5.00@5.40
Native lambs, common to fair	4.75@5.00
Native lambs, culls	4.00@4.75
Fed western lambs, good to choice	5.40@5.65
Feeding lambs, fair to best	5.00@5.40
Ewes, light, good to choice	2.50@3.00
Ewes, heavy, good to choice	1.50@2.00
Ewes, inferior to fair	1.00@1.25
Wethers, fair to best	3.00@4.00
Yearlings, all grades	3.50@4.75
Bucks	1.00@1.50
Breeding ewes	3.25@4.50

COMPARATIVE PRICES.

HOGS—Bulk of sales yesterday..$3.30@3.60
One month ago ... 3.05@3.45
One year ago ... 3.85@4.25
Top yesterday, $3.70; average, $3.45.
CATTLE—Bulk of sales ... $4.00@5.50
One month ago ... 4.25@6.00
One year ago ... 5.25@8.00
Top yesterday, $6.90; average, $4.75.
SHEEP—Fed western lambs ... $5.00@5.65
One month ago ... 5.85@6.50
One year ago ... 5.50@6.60
Top yesterday, $5.65; average, $5.40.

Today's estimated receipts: 6,000 cattle, 23,000 hogs and 14,000 sheep.

BUTTER AND EGGS HIGHER

Fairly active buying carried butter and egg futures forward on the Chicago Mercantile exchange yesterday, butter closing ⅛ to ½ cent higher, and eggs ⅛ to ½ cent higher. New buying and covering appeared in butter futures, holding the market higher despite fairly broad profit taking and new selling. Prospects of colder weather, and favorable movement of stocks out of storage produced the better buying. Receipts of eggs were moderate and the four markets reported a slight net outward movement of stocks. March storage packed firsts opened trading for the year at 13½ cents. Sales: butter, 85 cars; eggs, 29 cars. Deliveries: butter, 4 cars; eggs, 7 cars. Prices follow:

BUTTER.

	Open.	High.	Low.	Close.	Prev. close.
Stor. standards—					
February	18½	18⅝	18¼	18⅝	18
March	18¼	18½	18¼	18½	18
Fresh standards—					
April	16½	16⅝	16½	16⅝	16¼

EGGS.

	Open.	High.	Low.	Close.	Prev. close.
Refg. standards—					
October	15⅜	15⅜	15⅜	15⅜	15⅜
Fresh graded firsts—					
February	12⅝	12¼	12¼	12¼	12
March	12⅝	12½	12⅝	12½	12¼
Storage packed firsts—					
March	13½	13½	13½	13½	....
April	14¼	14¼	14¼	14¼	14

PRIMARY GRAIN MOVEMENT

	Wheat.	Corn.	Oats.
Receipts—			
Monday	651,000	848,000	250,000
Last week	—Holiday—		
Last year	—Holiday—		
Shipments—			
Today	317,000	187,000	114,000

NEW YORK CURB TRANSACTIONS

Monday, February 20, 1933.

Shares sold today ... 100,000 — Total sales 1933 to date ... 4,060,000
Year ago ... Holiday — Total sales 1932 to date ... 8,246,965

	Sales.	High.	Low.	Close.	Net chge.
A					
Ala Gt Sou	100	8⅛	8	8	—2
Allied Mills	100	3½	3½	3½	— ¼
Alum Co Am	150	43⅝	43⅝	43⅝	— ⅝
Do pfd	50	41⅝	41⅝	41⅝	— ¾
Alum Ltd pf	100	21	21	21	—6
Am Beverage	400	3⅛	3	3⅛	+ ⅛
AmCit P&L B	400	3⅞	3⅝	3⅝	— ⅝
Am Cyan B	300	4	4	4	....
Am&Fgn P w	500	4	3⅞	4	....
Am Founders	400	⅝	11-16	11-16	+ 1-16
Am G & El	5,200	24⅛	21⅝	21⅝	— 2⅝
Do pfd	200	83	83	83	—2
Am Lt & T	100	15⅛	15⅛	15⅛	— ⅛
Am Maracaib	100	1-16	1-16	1-16	....
Am Sup Pw	4,000	3⅝	3⅝	3½	— ¼
Do 1st pfd	500	65	64	64	—2
Am Thread pf	100	2½	2½	2½	+ ⅛
Am Transf	75	2½	2⅛	2⅛	— ½
Arctur R Tu	100	⅝	⅝	⅝	+ ⅛
Ark Nat G A	600	1⅛	1⅛	1⅛	....
Do pfd	700	2⅛	2⅛	2⅛	....
As G&EL A	300	1⅝	1⅝	1⅝	+ ⅛
As Tel Util	100	⅞	⅞	⅞	....
Atlas Corp	2,400	7⅛	6⅞	7	....
*Do pfd A	400	36⅛	35⅞	35⅞	— 1⅛
Do war	1,000	2⅛	2⅛	2⅛	— ⅛
AxtonFish A	25	35½	35½	35½	— 4½
B					
Babcock &Wil	175	25¼	25	25	— ½
Bella Air vtc	100	1⅝	1⅝	1⅝	+ ⅝
Blue Ridge	300	2⅛	2⅛	2⅛	....
Bras T & L	400	6⅝	6⅝	6⅝	....
Brillo Mfg	800	9⅛	8⅞	9	— ⅛
BrAm Tob B	100	16⅝	16⅝	16⅝	— ⅝
BufN&E P pf	100	19½	19½	19½	— ½
Burma Ltd	100	1⅝	1⅝	1⅝	....
C					
Can Marc Wi	200	1	1	1	....
Carnation	100	6⅞	6⅞	6⅞	+ ⅛
Carrier Corp	100	4	4	4	— ½
Celan 1st pf	100	36½	36½	36½	....
Cen St El	200	1⅝	1⅝	1⅝	....
Cities Serv	4,200	2⅛	2⅛	2⅛	— ⅛
Do pfd	100	13⅝	13⅝	13⅝	....
Do BB pf	10	11	11	11	—2
Cla Neon Lts	100	⅛	½	½	....
Clev El Ill	200	27	27	27	— ¼
ColuG&E cv p	225	80½	80¼	80¼	— ¼
Colu O&G vtc	100	⅞	⅞	⅞	+ ⅛
Comw&S war	1,100	⅝	1-16	1-16	....
ConsG&E Balt	200	59	58⅞	58⅞	+ ⅝
Cons Ret Strs	200	¼	¼	¼	....
ContG&E p pf	25	53⅛	53⅛	53⅛	— 3⅝
Co-Bes p w w	100	4⅞	4⅞	4⅞	— ⅛
Cord Corp	300	5⅞	5⅝	5⅝	— ⅛
Creole Pet	1,200	2⅝	2⅝	2⅝	....
Crown C Pet	1,700	⅝	⅝	⅝	+ ⅛
Cusi Mex	300	1-16	1-16	1-16	+ 1-16
D					
Deere & Co	300	7⅝	7½	7½	....
Duke Power	25	50½	50½	50½	— 2½
Duval Tex	100	1-16	1-16	1-16	+ 1-16
E					
East Sta Pw	200	2	2	2	— ¼
Eisler Elec	200	1	1	1	....
El Bd & Sh	11,000	14⅝	13⅞	13⅞	— ⅛
Do pfd	700	40	37	37	— 2⅝
El Pw As	200	3⅛	3⅛	3⅛	— ⅛
Do A	100	3⅝	3⅝	3⅝	— ⅛
Do opt war	200	2⅛	2⅛	2⅛	— ⅝
Do 2d pf A	100	8⅝	8⅝	8⅝	+ ⅝
Elec Share	400	3⅛	2⅝	2⅝	— 1⅛
EmpG&F 8 p	100	12	11⅝	11⅝	— 1¾
Empire Pw	100	7	7	7	....
Empl Rein	100	18⅞	18⅞	18⅞	+ ⅛
F					
Fairch Ac A	400	1⅛	1	1	— ⅜
Fed Corp	100	4⅛	4⅛	4⅛	....
Fst N T 1st p	10	110⅝	110⅝	110⅝	— ¼
Fisk Rub	100	1½	1½	1½	....
Ford M Can A	2,100	5⅛	4⅞	5	— ⅝
Ford Mot Ltd	400	3⅛	3	3⅛	+ ⅛
G					
Gen Avia	100	4⅝	4⅝	4⅝	— ⅝
GG&E cv pfd	150	6⅝	6⅝	6⅝	....
Geor Pw pfd	50	57⅛	57⅛	57⅛	....
Goldm Schs T	300	2⅝	2½	2½	— ⅛
GA&P nv	20	135⅛	135	135	—2
Gulf Oil Pa	100	26½	26½	26½	....
H					
Hamil G vtc	200	⅝	⅝	⅝	....
Hecla Min	300	2⅝	2⅝	2⅝	....
Hir Walker	100	4	4	4	— 2⅛
Hires A	100	19⅝	19⅝	19⅝	+ 2⅛
Holl Gold	300	6⅝	6½	6½	— ⅛
Hud B M&S	100	3⅛	3⅛	3⅛	+ ⅛
Humble Oil	100	43⅝	43⅝	43⅝	+ ⅛
I					
IP&L $6 pfd	75	25	25	25	— ¼
Ins C N A	800	33	32⅛	32⅛	— ⅝
Intercon Pet	700	1-16	1-16	1-16	....
Internat Pet	1,300	10	9⅝	9⅝	— ⅛
Int Eq cv pf	100	11⅛	11⅛	11⅛	— ½
L					
Lake Shore M	400	32⅝	32	32⅛	— ⅛
Lehigh C&N	500	6⅛	6	6	— ⅝
M					
Mid West Util	100	1-16	1-16	1-16	....
Mt & Gulf O	100	1-16	1-16	1-16	....
N					
Nat Am Co	800	¼	¼	¼	....
Nat Avia	100	6	6	6	....
Nat Bel Hess	6,300	1⅛	1⅛	1⅛	....
Nat Fuel G	500	11⅛	11⅛	11⅛	+ ⅝
Nat Inv war	100	⅛	⅛	⅛	....
NP&L 6% pf	50	54⅛	54⅛	54⅛	— ⅛
N E Pw pfd	70	39⅛	36	36	—5
N J Zinc	100	28⅛	28⅛	28⅛	— ⅛
N M & Ariz	200	⅛	⅛	⅛	....
Newmt Min	400	14⅝	14⅛	14⅛	— ⅝
N Y Shpbld F	200	3⅝	3½	3⅝	....
NYT 6⅛s pfd	25	115⅛	115⅛	115⅛	— ⅝
Niag H P	3,000	11⅛	10⅝	10⅝	— ⅝
do A war	1,600	⅝	⅝	⅝	....
Do B war	200	2⅝	2½	2½	— ⅛
Do C war	700	⅛	⅛	⅛	....
Nia Sh M B	100	5⅛	5⅛	5⅛	— ⅛
Nipissing M	900	1⅝	1⅝	1⅝	....
N Am L&P	50	3⅛	3⅛	3⅛	— ⅛
Novadel-Ag	100	43	43	43	— ⅞
O					
Ohio Cop	700	⅛	1-16	⅛	+ 1-16
P					
PG&E 1 pfd	500	24⅝	24⅝	24⅝	....
Pan-A Airwys	200	23⅛	22⅞	22⅞	— ⅝
Parke Davis	300	17⅝	17⅛	17⅛	— ⅛
Parker R-P	450	31	29⅛	29⅝	— ⅝
Pennroad	300	1⅛	1⅛	1½	....
Pa Wat & Pw	100	56	56	56	— ½
Phil Morris A	100	17⅛	17⅛	17⅛	+ 1⅛
Phoenix Sec	100	1-16	1-16	1-16	....
Pitol Rad A	900	1⅝	1½	1½	— ⅛
Pioneer Gold	2,000	4⅝	4⅝	4⅝	....
Pitney Bowes	1,500	2⅛	2	2	....
Pitts Lake E	50	29⅝	29⅝	29⅝	— ⅝
Premier Gold	100	⅝	⅝	⅝	....
Pruden Inv	300	3⅛	3⅛	3⅛	— ⅛
Pub U Hold w	100	1-32	1-32	1-32	....
PugSdP 5% p	20	20	20	20	....
Do 6% pf	10	12	12	12	....
Pure Oil pfd	30	37⅛	33⅛	35⅛	— 4⅝
Q					
Quaker Oats	50	75	75	75	....
R					
Relian Intl A	100	2	2	2	— ½
Repub Gas	200	⅛	⅛	⅛	....
Root Ref p pf	100	3	3	3	— ¼
Ryerson & Son	100	8	8	8	— ½
S					
Safe C H & L	375	22	22	22	— ⅛
St Anth Gold	400	1-16	1-16	1-16	— 1-16
St Regis Pap	300	2⅝	2¼	2¼	— ⅛
Stl Ck Prod	100	3⅝	3⅝	3⅝	— ⅛
Sec Corp Gen	100	4	4	4	....
Segal Lock	100	⅛	⅛	⅛	....
Selected Ind	700	1⅛	1	1	— ⅛
Do al ctf	100	39	39	39	—1
Sherwin Wms	125	14⅝	14⅛	14⅛	— ½
So Am G & P	300	1⅛	1⅛	1⅛	— ⅛
Southland Roy	100	3½	3½	3½	....
S W Bell T pf	50	115	115	115	— ¼
Stand Inv pf	50	6	6	6	— 2½
St Oil Ind	4,500	19⅝	18⅞	19	—1
St Oil Ky	300	10⅛	10⅛	10⅛	— ⅛
Strom Carls	100	3	3	3	+ ½
Stutz Mot Am	300	13⅛	12	12	— 1⅝
Swift & Co	800	7⅝	7⅛	7⅛	— ⅛
Swift Intl	1,100	14	13½	13½	— 1¼
T					
Tampa El	100	25	25	25	— ¼
Technicolor	200	25	25	25	— ⅛
Tri Cont war	100	1⅛	1⅛	1⅛	....
TubizeChACp	100	9⅝	9⅝	9⅝	+ ½
U					
Unit Dry Dock	400	¼	¼	¼	....
Unit Founders	1,100	1⅛	1	1	— ⅛
United Gas	800	1½	1⅛	1⅜	....
Do pfd	200	15⅛	15	15	— ⅛
Un Lt & Pw A	700	3⅛	3	3	— ⅛
Do cv pfd	200	13	12⅝	12⅝	— ⅞
Unit Prof Shar	100	⅝	⅝	⅝	....
Unit Shoe M	2,500	36	36	36	— 1⅛
U S & I Sec pf	100	20	20	20	+ 1⅝
U S Elec Pw	100	11-16	11-16	11-16	+ 1-16
Unit Verde	300	1⅛	1⅛	1⅛	— ⅛
Util Pw & Lt	600	1⅛	1	1⅛	+ ⅛
Ut P&L pfd	50	17½	17½	17½	+ 1
Util & Ind pfd	100	2⅝	2⅝	2⅝	— ⅛
W					
West Mass	50	32	32	32	—1
Woolwth Ltd	300	13	12⅝	12⅝	....
Wright Harg	1,100	4	4	4	....

DOMESTIC BONDS.

No. thous.		High.	Low.	Close.	Net chge.
1	Ala Pow 5s '46	93⅛	93⅛	93⅛	— ⅛
1	do 5s '51	88⅛	88⅛	88⅛	....
1	do 5s '68	76	76	76	—3
9	do 4½s '67	69⅝	67	67	—3
1	AlaWS 5s A '57	61	61	61	— 1¼
16	Alum Co 5s '52	93⅝	93⅛	93½	— ⅝
6	Alum Ltd 5s '48	54¼	53⅝	53⅝	— 2¼
1	Am&Cont 5s '43	72	72	72	....
5	A E & P 6s '57 A	17⅛	16⅛	16⅛	— 1⅛
40	AmG&E 5s 2028	83	81⅛	82	— ⅝
1	AmG & P 6s '39	21½	21½	21½	— ½
5	do 5s '53	17⅝	17	17	— ⅝
39	AmP&L 6s 2016	48½	46	46⅝	— ¼
3	AmRoll M 5s '48	43	43	43	—1
11	Am Seat 6s '36	31	29¼	29¼	— 5⅝
12	Appal E P 5s '56	90⅛	89	89	— 2½
14	Appal Pw 5s '41	104	103⅝	103⅝	— 1¼
6	do 6s 2024 A	81⅛	80	80	—3
4	ArkP & L 5s '56	82⅛	82⅛	82⅛	— ¼
14	As Elec 4½s '53	36⅝	35½	36⅝	— ⅛
1	AG&E5½s'38 i ct	20¼	20¼	20¼	— ½
46	do 5s '50	22⅛	20⅛	20⅞	— 1⅛
9	do 5½s '77	24	24	24	....
70	do 5s '68	21	20	20¼	— ½
22	do 4½s '49 C	20½	19⅝	20	....
5	As Rayon 5s '50	42	42	42	+ 2
33	As Tel Ut5½s'44C	15	13⅝	13⅝	— ⅝
3	do 6s '33	29⅛	28	28	—2
2	AT&T 5½s '55 A	17	17	17	— ⅝
8	Baldw L 5½s '33	70⅛	70	70	—1
52	B & O 5s '96 F	37	35⅝	36	— 1¼
3	BellT C 5s '55 A	92⅝	92½	92½	— ⅛
1	do 5s '57 B	92	92	92	— ⅛
14	BingLH&P5s '46	100¼	100¼	100¼	— ¼
1	Birming G 5s '59	48⅛	48⅛	48⅛	+ ½
10	BVG&E5s A '51	103⅛	103	103	— ⅛
1	Bos & Alb 4s '33	98⅛	98⅛	98⅛	+ ⅝
10	BrdRP 5s '54 A	40	39⅛	39⅛	— 1⅛
8	BfloGE 5s '56 A	104	104	104	— 1½
7	Can Pac 6s '42	77⅝	77½	77⅝	— ⅛
3	CapAd5s'53A xw	76	75⅝	75⅛	—1
2	CaroP& L 5s '56	63½	63½	63½	+ ⅛
8	Caterp Tr 5s '35	96⅝	95⅝	96⅛	+ ⅛
2	Ced R M 5s '53	91⅛	91	91	....
7	CenArL&P 5s '60	90½	89	89	....
1	CenIllPS4½s'67 F	62	62	62	—1
6	Cen Me 5s '55 D	95	94⅝	94⅝	— ⅛
1	CenOL&P5s'50 A	73	73	73	....
2	CenP & L 5s '56	57⅜	57	57⅜	+ ¾
1	Cen Pw 5s '57 D	60	60	60	— 8½
4	Cen P S 5½s '49	3⅜	3¼	3¼	....
2	CenStEl 5½s '54	34⅛	34⅛	34⅛	....
5	do 5s '48	34	33⅝	33⅝	— ¼
9	CStP&L 5½s '53	32⅜	32	32	— ½
7	ChiDE 5½s '35 B	91⅝	90¼	90¼	—1
5	Chi P T 5½s '42	28¼	27½	27½	— ½
1	ChiRy cod 5s '27	51	51	51	— 2⅝
16	CigStrR5½s'49 A	43	42¼	42⅞	— 1⅛
1	CinStCar6s '55 B	61	61	61	+ 1
4	Cit Ser 5s '66	33	32	32	—1
152	do 5s '50	33⅛	31⅝	32¼	—1
5	Cit S G 5½s '42	48⅝	48	48⅝	— ¼
2	Cit S G P 6s '43	60½	60½	60½	—1
27	CitSP&L 5½s '49	34⅝	32½	33	— 1⅝
43	Cit S P 5½s '52	34⅛	32½	33	— 1⅝
9	Clev E Ill 5s '39	105⅛	105	105	— ¼
9	do 5s '54 A	106⅛	106⅛	106⅛	— ½
13	do 5s '61 B	108½	107⅝	107⅝	— ½
8	Clev Ry 5s '33	94	93	93	—4
16	ComwlEd5s'53 A	103½	102⅝	103	— 1½
12	do 5s '54 B	103¼	103	103	— ⅝
14	do 4½s '56 C	98⅛	97⅝	97½	— 1⅝
10	do 4½s '57 D	98⅛	98	98	— ⅞
2	do 4½s '60 E	97	96⅛	96½	— 1¼
61	do 4s '81 F	87⅝	85½	85½	—2
58	do 5½s '62 G	103⅛	102	102	— 1⅝
13	ComwlS5½s'48 A	76⅞	75	75	— 1⅝
1	CommP&L 5s '57	45	45	45	— ½
7	ConL&P5s '62 D	105⅝	105¼	105½	— ½
70	ConRP 5s '53 A	99⅛	96½	97	—2
14	CGEL&P4½s '35	102⅝	102⅝	102⅝	— ½
1	do Ba5½s '52 E	105⅛	105⅛	105⅛	....
4	do Ba4½s '70 H	104⅛	104⅛	104⅛	....
11	do Ba 4s '81	97⅛	96⅝	96⅝	— ⅝
12	ConGU6½s '43 A	5⅝	5⅝	5⅝	+ ⅞
7	do 6s '43 A	27⅞	26⅛	26⅛	— 1¼
30	Cons P 5s '36	105	104	104	— 1¼
23	do 4½s '58	100⅛	99⅛	100	— ½
32	ConG&E5s '58 A	51½	47	47½	—4
58	Cont Oil 5½s '37	95⅝	94⅛	95	....
1	Crane Co 5s '40	69	69	69	— ½
4	CudahyP 5½s '37	90⅝	90⅛	90⅝	....
1	do 5s '46	103	103	103	....
5	DallP&L6s'49 A	106	106	106	— ¼
7	DaytP&L 5s '41	104¼	103⅝	103⅝	— ¾
52	Del E P 5½s '59	82⅛	82⅛	82⅛	— ⅛
11	Den G&E 5s '49	101	100⅝	100⅝	— ¼
4	DetC G 6s '47 A	88⅛	88⅛	88½	— 1¼
5	do 5s '50 B	82⅛	81⅛	81⅛	— 1½
1	DetIntBr 6½s '52	3⅛	3⅛	3⅛	— ⅛
1	do 7s '52	1⅝	1⅝	1⅝	+ 1
9	DixGG6½s '37 A	84	82⅛	82½	—1
3	EUtInv 5s '54 A	15	13⅛	13⅛	— ⅛
28	Ed El Ill 5s '35	102	101⅛	102	+ ¼
54	do 5s '34	102⅝	101⅛	102⅛	— ⅝
5	do 4½s '33	100⅛	100⅛	100⅛	— ¼
3	EUt Asso 5s '35	98	98	98	....
5	ElecP&L 5s 2030	34⅛	34⅛	34⅛	— ⅛
4	EmpDis E 5s '52	46⅝	46⅛	46⅛	— ⅝
3	EmpO&R5½s '42	39⅛	39	39	— ⅝
3	Erie Ltg 5s '67	100	100	100	....
1	FstoneTire 5s '42	80⅝	80⅝	80⅝	— 1⅛
2	Fis Rub 5½s '31	42½	42½	42½	— ¼
16	do 5½s '31 cod	40	39¼	39¼	— 1¼
15	do 8s '41 cod	43½	42⅝	42⅝	....
35	Fla P & L 5s '54	60½	60	60½	— ⅝
4	do 5½s '79 A	55½	54⅝	54⅝	— 1⅛
4	GaryE&G5s'34 A	62½	61½	61½	— 1½
32	Gatin P 5s '56	64⅛	63⅝	63⅝	— 1½
5	do 6s '41	48⅝	47⅝	47⅝	....
10	GenMotAc5s '35	102	102	102	— ⅝
18	do 5s '36	103½	103¼	103¼	— ¼
20	Gen P U 6½s '56	14½	12½	13	—2
1	Gen Refra 5s '33	33	33	33	— ⅝
1	GenWWk5s'43 A	46	46	46	+ ½
21	Geo Pow 5s '67	79½	77⅝	77⅝	— 2⅝
9	Gillette 5s '40	101¼	100½	100½	—1
7	GlenAldC 4s '65	56⅛	55⅝	55⅝	— ⅞
1	GrandFW 6s '48	10¼	10¼	10¼	— ¾
5	GrandTrk 6½s '36	99⅝	99⅝	99⅝	....
1	Gt W P 5s '46	101	101	101	....
3	GrchW&G5s '52A	66⅝	65⅝	65⅝	— 4½
6	GulfOilPa 5s '47	99⅞	99½	99½	— ⅝
10	do 5s '37	100⅛	100	100	— ⅝
1	GulfStUt5s '56A	70	70	70	—1
25	HackWat 5s '38	100⅝	100	100	— ⅝
6	Hanna 6s '34	95½	95½	95½	....
2	Hood Rub 7s '36	46	46	46	—3
3	do 5½s '36	36	36	36	—3
8	HouL&P4½s '78D	93	92¼	93	....
1	do 4½s '81 E	91⅝	91⅝	91⅝	....
4	do 5s '53 A	100	100	100	....
3	Hud Bay 6s '35	82	82	82	— 1¼
1	HyPNiaF 5s '51	105⅝	105⅝	105⅝	— ¼
2	HygrdFds6s '49A	45⅛	45⅛	45⅛	— ⅞
2	IllNUt 5s '57	99⅝	99½	99⅝	— 1⅛
9	Ill Pow 5s '33	100	100	100	— ⅝
22	IllP&L 5s '56 C	60	59½	59⅝	— 1¼
1	do 5½s '57	50	50	50	—2
16	do 6s '53 A	69¼	68⅝	68⅝	....
10	do 5½s '54 B	65½	65	65	— ½
1	Ind&Mich 5s '55	91	91	91	—5
1	do 5s '57	101	101	101	....
1	Ind El 6s '47	85	85	85	— 3½
4	do 5s '51 C	73	72	73	....
1	IndHyEl5s '58A	70	70	70	— ½
2	Ind Svc 5s '50	20	20	20	—1
10	do 5s '63 A	20½	19⅝	20	— ½
25	IndplsP&L5s '57A	89⅝	86⅝	87	—3
1	InsullUInv6s '40B	1⅛	1⅛	1⅛	....
5	IntPSec7s '57E	92½	92	92	— 1⅝
5	do 7s '52 F	85½	85	85	— ⅞
4	do 6½s '55 C	89½	89¼	89¼	— ⅞
3	IntSecAm 5s '47	45½	45½	45½	....
8	Inter Pow 6s '52	31	30	30	—1
7	do 5s '57	53	52½	52½	....
1	IntPSvc 4½s '58	64⅝	64⅝	64⅝	+ ¾
2	IntTel 5s 61 A	62	60½	60½	— 4½
5	InvCo5s '47A xw	74	74	74	....
6	IaP&L4½s '58A	92	91⅝	91⅝	....
4	IaPubSv 5s '57	78¼	76	76	— 2¼
56	JerCP&L4½s '61C	92½	90¼	91	— 1¾
13	do 5s '47 B	100	99⅝	99⅝	— ⅝
15	Kas P&L 5s '57 B	86	85½	85½	....
1	KyUtil 5s '61 H	71½	71½	71½	— ½
1	KopG&C 5½s '50	78	78	78	....
1	Lac G 5½s '35	56¼	56¼	56¼	+ ¼
17	LehPS6s 2026A	81	80	80	—2
5	Lex Util 5s '52	69¼	69	69	— 1½
3	LibMcN&L 5s '42	51¼	51	51	....
3	LoneStG 5s '42	95	94½	95	+ ⅝
2	LAG&E 5½sE '47	104½	104½	104½	....
10	do 5½s '49 I	105	104¼	104¼	— ⅝
18	do 5s '61	100½	99⅝	99⅝	— ⅝
1	L G&E Ky6s'37A	101¼	101¼	101¼	— ½
2	do 4½s '61 C	101	101	101	— ⅛
19	LouP&L 5s '57	85⅝	84½	84½	— ½
5	ManitP5½s '51A	40⅛	39½	40⅛	+ ⅞
10	MassGas 5½s '46	93½	93⅛	93½	— ½
2	do 5s '55	87	87	87	+ ⅛
6	Metro Ed 4s '71	79	78	78	— 1½
22	do 5s '62 F	94⅝	94	94	—1
2	Mich Lt 5s '46	105¼	105	105	— ¾
1	MilwGLt4½s '67	100¼	100¼	100¼	....
2	MidwUt6s '33 COD	5½	5½	5½	....
1	MinnGLt 4½s '50	86	86	86	—1
5	MinnP&L 5s '55	81⅝	81⅝	81⅝	....
5	MissP&L 5s '57	65	64¼	64½	— 1½
2	MissRivP 5s '51	103⅝	103⅝	103⅝	....
1	Mo Pub S 5s '47A	61⅞	61⅞	61⅞	....
3	MnonWP5½s '58B	68⅝	68⅝	68⅝	— ½
7	MontLH&P5s'51A	88	87⅝	87⅝	— ¼
4	MunsonSS6½s '37	9⅝	9	9⅝	— ¼
12	Narragans 5s '57	101	100⅝	101	....
3	do 5s '57 B	101½	100⅝	100⅝	— 1¼
13	NatP&L6s 2026A	76	75⅝	75⅝	— ⅝
7	do 5s 2030 B	64⅝	64	64	+ 1
23	NatPbS5s '78ctfs	16	15¼	15¼	— ⅝
3	Nat Tea 5s '35	87	87	87	—2
1	NebPw6sA 2022	95	95	95	+ ½
3	Neisner Br s '48	24	23½	24	—2
1	NevCalE 5s '56	60	60	60	....
5	NAmstGas 5s '48	96⅝	96⅝	96⅝	— 1⅞
9	NEG&E 5s '50	53⅛	51	52½	— 1¼
6	do 5s '47	52⅞	50⅝	52⅝	— ½
4	N E Pow 5½s '54	54⅝	54¼	54¼	+ ¼
2	do 5s '48	51½	51	51	+ ½
5	NY&WLt 5s '54	104	103½	103½	— ⅝
3	do 4s 2004	96⅝	96⅝	96⅝	— ¼
3	NYP&O 4½s '35	94	94	94	—1
63	NYP&L 4½s '67	94⅞	93½	93½	— ⅝
27	NYStE&G4½s '80	86	84⅝	85⅝	— ½
1	do 5½s '62	98	98	98	—2
8	NiaFP 5s '59 A	105	104	104	—1
5	NAmL&P 5s '34	94⅝	94½	94½	— ⅛
25	do 5s '36	89½	89½	89½	....
21	do 5½s '56 A	36¼	35¼	35¼	— 1¼
2	NContUt5½s '48A	27½	24	24	—4
15	NIndG&E 6s '52	102	99⅝	100	—2
3	NIndPbS5s '66C	89½	89½	89½	+ 1½
2	do 4½s '70 E	79½	79½	79½	— 2⅝
5	NOhP&L5½s '51	98½	97	97	— 1½
11	NOhT&L 5s '56	97½	97½	97½	....
1	NStP 5½s '40	87½	87½	87½	—2
19	do 4½s '61	91¼	90	90½	— ⅝
2	NwstPS5s '57A	66	66	66	—2
29	Ohio Ed 5s '60	91	90	90	— 1½
5	OhioPw5s '52B	100	100	100	— ¼
1	do 6s 2024	94	94	94	....
6	do 4½s '56 D	94¼	94	94	—1
12	OhPubS5½s '61E	88	87	87	— 2½
3	do 5s '54 D	83½	83	83	— ½
10	Ok G&E 5s '50	85	85	85	— 1¼
7	Oswe F 6s '41	52	50½	50½	— 1½
17	PacG&E4½s '57E	97	96	96	— 1⅛
47	do 4½s '60 F	96⅝	95	95	— 1½
10	do 5½s '52 C	104½	103½	103½	— 1½
5	Pac I 5s '48 A	73	72⅝	72⅝	— ⅝
12	Pac P&L 5s '55	62⅝	61	61½	— ⅝
1	Palmer L 6s '38	88	88	88	....
3	Pen CP&L 4½s'77	75¼	74⅝	74⅝	— 1⅝
1	PD&W6s'49 cod	32	32	32	+ ⅝
10	Pen El 4s '71 F	71¼	71	71	—1
1	Pen O E 6s '50	75¼	75¼	75¼	....
10	do 5½s '59 B	65	65	65	— 4⅝
7	POP&L 5½s '54A	99⅝	98	98	— 2½
1	Pen P 5s '56	100¼	100¼	100¼	— ½
3	Pen P S 6s '47 C	91½	91½	91½	— 1½
2	do 5s '54 D	85	85	85	—3
1	Pen W&P 5s '40	106½	106½	106½	— ⅝
3	do 4½s '68 B	98½	98	98	— 1¼
6	PeoGL&C4s '81B	86¼	86	86	— 2⅝
136	do 6s '57 C	100¼	98½	100	....
3	Phil E 5s '66	109	108⅝	108⅝	— ⅝
2	Ph E P 5½s '72	107⅞	107⅞	107⅞	— ½
2	P S Wat 5s '55	103½	103½	103½	....
10	Pied E 6½s '60 A	72	71½	71½	— ½
10	Pit Stl 6s '48	65	63½	65	+ 1
2	Port G&C 5s '40	97½	97½	97½	+ ½
5	Pot Ed 5s '56 E	85	85	85	—2
1	do 4½s '61 F	78	78	78	— 7½
1	P Cp NY6½sA'42	98	98	98	— ¼
11	PSNH 4½s '57 B	94	93¼	93¼	— 1⅝
1	PSNIll 4½s '78 D	83½	83½	83½	— ½
9	do 5s '56	90½	90	90	—2
4	do 5s '66 C	92	91	91	—1
7	do 4½s '81 F	83⅝	82½	82½	—1
28	do 6½s '37 G	102½	101½	101½	— 1⅝
1	do 6½s H '52	97	97	97	— 1¼
16	PS N J 6s ctfs	113	113	113	....
2	PSOk 5s '57 D	72⅝	72½	72½	— ⅝
11	PSdP&L 5½s '49	61	60	60	— 1⅝
9	do 4½s '50 D	53⅛	52	52	—1
10	Que P 5s '68 A	76⅝	74¼	74¼	— 3⅝
1	Qu B Gas5½s'52A	86	86	86	....
1	Reli M 5s '54 A	63	63	63	....
3	Rem A 5½s '33	99	99	99	....
5	Rep G 6s '45 A	19½	18⅝	18⅝	— ⅝
7	Roch C P 5s '53	34¼	34	34	—1
1	Ryer & S 5s '43	83⅛	83⅛	83⅛	— 1⅛
11	St L G&C 6s '47	12	10½	10½	— 1⅝
26	Safe HW 4½s '79	99½	98	98	— 1⅝
2	SDG&E 5½s'60D	105	105	105	— ½
10	SJL&P 6s '52 B	103½	103	103	— ⅝
3	Scran E 5s '37	104¼	103⅝	103⅝	— ⅞
2	Seat L 5s '49	43¼	43¼	43¼	— ¼
18	SW&P 4½s '67 A	55¼	54	54⅝	— ¼
7	do 4½s '68 B	54⅝	54	54	— 1½
1	do 4½s '70 D	54	54	54	— ½
1	Sher-W 6s '47	24½	24½	24½	+ 1½
1	SiouCG&E 6s'49B	90	90	90	— 5⅝
24	SEP&L6s 2025 A	72	71¼	71¼	— ¾
16	So C Ed 5s '39	105	105	105	+ ⅛
5	do 5s '51	102	101½	101½	—1
6	do 5s '52	102	102	102	....
9	do 5s '54	102	101¼	101¼	— 1⅝
2	So C G 4½s '61	88¼	88¼	88¼	— ⅝
3	So G 6½s 35 xw	93¼	93	93	— 1½
5	SoIG&E 5½s '57	102⅛	102⅛	102⅛	— ½
11	Sou N G 6s '44	46	45¼	45¼	— ⅝
1	So'w G&E 5s'57A	74½	74½	74½	— ½
3	So'wL&P 5s '57A	61½	61	61	— 1¼
3	So'w N G 6s '45	35½	35	35	—1
3	Spg G&E 5s '57	80	80	80	—3
3	St G&E 6s '35	47⅞	46	46	—2
3	do 6s '35 cvt	48	46½	47	—3
9	do 6s '51	41	39	39	—3
7	do 6s '66	42¼	39	39½	— 3½
3	St P&L 6s '57	38⅛	37	37	— 1¼
5	Sun O 5½s '39	101¼	101¼	101¼	+ ¼
5	do 5s '34	101	101	101	— ¼
1	Sun P L 5s '40	98½	98½	98½	— 1¼
7	Superpwr I 6s '61	90	90	90	....
2	do 4½s '68	74⅝	74½	74½	— ¼
2	Swift & C 5s '40	96½	96½	96½	....
22	do 5s '44	103	102⅞	102⅞	— ⅛
4	Syra L 5½s '54	107¼	107¼	107¼	— ¼
1	Tenn E P 5s '56	81	81	81	— 4⅝
2	Tenn P S 5s '70	83	83	83	— 1⅞
20	Tex E S 5s '60	80	79	79	— 1¼
2	Tex G U 6s '45	14	13½	13½	— ½
29	Tex P&L 5s '56	85½	83⅝	83⅝	— 2¼
1	do 5s '37	100	100	100	—1
63	Toledo E 5s '62	93½	91	92	— 1½
3	TwCRT 5½s '52A	25½	25½	25½	— ½
4	Ulen & C 6s '44	28⅝	28⅝	28⅝	— 1½
49	Un El 4½s '57	97⅝	97¼	97¼	— ½
9	Un G C 5s '50	102⅝	102½	102½	— ⅝
1	Un El N J 4s '49	101½	101½	101½	— ½
4	Un L&P 6½s '74	39	39	39	—6
3	do 6s '75	39	37	37	—3
30	Un L&Ry 5½s '52	45	43	43	— 1⅝
2	do 6s '52 A	73	73	73	— 2½
1	U S Rub 6s '33	75	75	75	— ⅝
2	do 6½s '34	53	53	53	....
5	do 6½s '35	31¼	31	31	....
1	do 6½s '37	28½	28½	28½	— 2½
2	do 6½s '38	31	28	28	—3
1	do 6½s '39	30	30	30	—1
3	do 6½s '40	27	25	25	—3
1	Ut P&L 6s2022A	54½	54½	54½	....
2	Van C P 6s '48	19	17¼	19	+ 5⅝
2	VirgE&P 5s '55A	97	97	97	—1
2	Virg P S 6s '46	59⅝	59⅝	59⅝	— 1¼
4	do 5½s '46 A	71⅛	70⅝	70⅝	— 1¼
2	do 5s '50 B	68⅝	68⅛	68⅛	— ½
42	Wash G L 5s '58	90	87⅝	90	....
1	Wash WP 5s '60	99⅛	99⅛	99⅛	+ ⅛
13	WestPP 4s '61 H	100⅛	99⅝	99⅝	— ⅝
13	WTex U 5s '57 A	50½	49	49	—2
2	WUG&E5½s '55A	82¼	82	82¼	— ⅝
1	Wis ML&P 5s '44	88	88	88	—3
7	Wis P&L 5s '56E	84½	83	83	— 1½
6	do 5s '58 F	84	83	83	—1

FOREIGN BONDS.

No. thous.		High.	Low.	Close.	Net chge.
1	Ag M B 7s '46	28	28	28	....
2	B A P 7½s '47	26⅝	26½	26½	—1
1	Cau Val 7s '48	9½	9½	9½	— ⅝
6	C B Ger 6s'52A	45	45	45	....
5	do 6s '51 B	59	59	59	+ 1⅝
29	C P Bk 5½s '37	60⅛	59⅛	59⅛	— ⅝
1	Cub T 7½s'41A	61½	61½	61½	+ ⅛
9	Erc ME 6½s'53A	73	73	73	— ⅛
12	Eur E 6½s '65	64	64	64	....
3	Eur M 7s '67 C	30	30	30	— 1½
1	do 7½s A '50	37	37	37	— 5⅝
2	Fin RMB 6s '61	48⅛	48⅛	48⅛	....
5	Ger C M 7s '47	52	51½	51½	—1
24	do 6s '47	50⅛	49⅛	49⅛	— 1¼
1	Gesfuerel 6s '53	56	56	56	— 1½
3	Hambg E 5½s '38	65	64	64	—2
2	Han S 6½s '49	44	43¼	43¼	— 1¼
11	Han City 7s '39	58	57	57	— ⅝
3	Isotta F 7s '42	76½	75⅞	75⅞	—1
1	It S P 6s '63 A	41½	41½	41½	+ 1
1	Maran B 7s '58	9½	9½	9½	— ⅛
15	Nip EP 6½s '53	38	37	37	—2
1	Par Braz 7s '58	7⅛	7⅛	7⅛	+ ⅛
32	Ru G 6½s '53 A	57⅛	56⅛	56¼	— 3¼
3	Rus6½s ctfNC'19	3	3	3	— ⅛
3	do 5½s '21	3	3	3	....
1	do 5½s ctf '21	3	3	3	— ⅝
2	Saar B C 7s '35	100½	100½	100½	— ½
12	Stinnes 7s '36	48	47½	47½	— ⅝
1	do 7s '46	44	44	44	—2
2	Terni E 6½s '53	75	74⅛	74½	+ ¼
2	Un E S 7s '56	82	82	82	....
2	Un Ind 6½s '41	57	57	57	+ 1
1	do 6s '45	56	56	56	+ ⅛

*Ex dividend. †First sale since ex dividend date or dates. ww—With warrants. xw—Without warrants.

MONEY AND EXCHANGE

Money rates quoted by Chicago banks are as follows: Customers' commercial loans, 4½@5 per cent; collateral loans, 4½@5½ per cent; brokers' loans, 4@4½ per cent; commercial paper, 1¼@2½ per cent; bankers' acceptances, 30-60-90 days, ⅝@⅞ per cent; 120 days, ⅞@⅞ per cent; 150-180 days, 1⅛@1 per cent.

NEW YORK MONEY MARKET.

NEW YORK, Feb. 20.—(AP)—Call money steady 1 per cent all day. Time loans firm, 60-120 days, ½ per cent; 5-6 mos., ¾@1 per cent. Prime commercial paper, 1¼@1½ per cent. Bankers' acceptances firm; 30 days, ⅝@½ per cent; 60-90 days, ⅝@½ per cent; 4 mos., ¾@⅝ per cent; 5-6 mos., 1@⅞ per cent. Bar silver strong, ⅝c higher at 27c on heavy speculation.

FOREIGN MONEY MARKETS.

LONDON, Feb. 20.—(AP)—Money ⅝ per cent. Discount rates, short and three month bills, ⅝@11-16 per cent. Bar silver, firm, 1-16 higher at 15 11-16d.

PARIS, Feb. 20.—(AP)—Three per cent rentes, 76f 45c; 4½ per cent rentes, 91.00. Exchange on London, 87.33 francs. The dollar was quoted at 25.35¼ francs.

FOREIGN EXCHANGE.

Exchange rates quoted below are nominal. Quotations are in American cents.

	Feb. 20.	Feb. 18.	Wk. ago.	Yr. ago.
London	344.37	344.31	343.06	345.38
Paris	3.94⅝	3.94⅝	3.90⅝	3.94½
Italy	5.12¼	5.12	5.11⅝	5.21
Belgium	14.04	14.03	13.92	13.96
Switzerl'd	19.46	19.46	19.31	19.53
Holland	40.36	40.39	40.16	40.46
Denmark	15.40	15.40	15.34	19.07
Sweden	18.22	18.25	18.34	19.29
Norway	17.65	17.66	17.60	18.77
Spain	8.31	8.30½	8.21	7.77
Germany	23.93½	23.91	23.78	23.77
Austria	14.10	14.10	14.10	14.12
Poland	11.25	11.25	11.25	11.30
Greece	.57	.57	.57	1.29
Rumania	.60⅝	.60⅝	.60⅝	.61
Jugo-Sl	1.40	1.40	1.40	1.79
Czechosl	2.96½	2.96½	2.96½	2.97¼
Finland	1.55	1.55	1.51	1.65
Canada	83.18	83.12	83.12	87.75
Argentina	25.85	25.85	25.85	25.80
Brazil	7.25	7.25	7.25	6.00
Hongkong	22.65	22.40	22.00	26.30
Shanghai	29.05	28.90	28.35	34.75
Japan	21.00	21.00	21.60	34.50
India	26.25	26.20	26.15	26.50
Chile	6.13	6.13	6.13	12.25
Bulgaria	.72	.72	.72	.75
Singa'e' S.S.	39.87	39.87	39.75	41.25
Hungary	17.50	17.50	17.50	17.54
Mexico	28.86	28.57	28.25	......

BANK STOCKS

CHICAGO.

	Bid.	Ask.		Bid.	Ask.
Am N BT	80	90	Merc Tr	55	65
Blvd B Bk	70	80	Merch Bk	40	50
Cen Rep T.	⅝	⅝	Nat Bldrs	40	55
Harris T	290	300	North Tr	415	430
Cont Ill N	72	73½	Personal L	50	60
First Nat	124	127	Term Nat.	2⅛	3½
Harris T	290	300			

NEW YORK.

	Bid.	Ask.		Bid.	Ask.
†Bk Tr	66⅝	67¼	*Emp Tr.	23¼	23⅞
†B of Man	27	27½	Fifth Ave.	1375	1475
B N Y &T.	322	332	First Nat	1420	1440
Bklyn Tr.	160	165	Guar Tr.	328	330
*Cen Han.	128	130	†Irv Trust	21	21½
*Chase N.	29⅝	30¼	*Mfrs Tr.	27⅛	28⅛
†Chem	37⅛	37⅝	*Natl City	37⅛	37⅝
Com	140	150	‡N Y Tr	96	97½
†Continent	15⅛	15⅝	‡Pub Natl	25⅛	26
*Corn Ex.	67	68	*Tit Guar	23	25
‡County Tr	28	31	U S Trust	1680	1710

†$10 par. *$20 par. ‡$25 par.

GASOLINE AND OILS

GASOLINE—Tank wagon or service station; Red Crown, 14c per gallon; ethyls, 17.1c; Stanolind, 12.6c. FUEL OIL—Stanolex No. 1 tank wagon, 1 to 99 gals, 9c; 100 or over, 7c. KEROSENE—Tank wagon, 10c. LINSEED—Raw, 60c; boiled, 63c. TURPENTINE—54c. DENATURED ALCOHOL—48c. DIESEL ENGINE FUEL OIL—Bunkered at Indiana Harbor ship canal, 4⅝c per gal. WHITE LEAD—100 lbs, $11.

SUGAR.

	Open.	High.	Low.	Close.	Prev. close.
March	0.78	0.80	0.78	0.78	0.80
May	0.82	0.83	0.82	0.82	0.84
July	0.85	0.87	0.85	0.86	0.86
September	0.89	0.91	0.89	0.89	0.90
December	0.93	0.95	0.93	0.93	0.93
January	0.94	0.95	0.94	0.95	0.95

LOAN MAN TO TELL HOW HOME BANK FUNDS ARE USED

Building Association Chief to Give Typical Case.

BY AL CHASE.

How the average building and loan association is using the funds it borrows from the Federal Home Loan bank system will be outlined today at the midwinter conference of the American Savings, Building and Loan institute at Washington, D. C., it was announced last night. Frank O. Schneider of Kankakee, Ill., will give a typical case of the use of home loan bank cash.

The total borrowed from the regional bank was $168,500. The building and loan association then reloaned this amount as follows:

To home owners wishing to modernize and repair	$14,000
To home owners wishing to pay taxes on their property	4,000
To families building new homes	8,000
To refinance straight mortgages for home owners	142,500
Total	$168,500

The average loan made by this typical association was $2,800. Mr. Schneider's knowledge of how associations are using their home loan bank cash is based on observation in both cities and small towns and he will point out that the case he cites is "a good witness of the helpful way in which these funds are being retailed in the localities."

25 East Delaware to Be Sold.

Avery Brundage, chairman of the H. O. Stone & Co. bondholders' protective committee, announced yesterday that a decree of foreclosure has been entered for the 25 East Delaware place bond issue and sale of the property has been set for March 14, in the board of appeals room, County building, at 1 p. m. The committee, Mr. Brundage states, will attempt to bid in the property at that time.

The seventeen story building was financed with a $1,200,000 first mortgage bond issue, all of which still is outstanding. Default occurred Dec. 15, 1929. The Chicago Title and Trust company is operating the property as receiver. The building contains 137 apartments and six shops on the ground floor.

Upper Michigan Avenue Lease.

The Allen Art Galleries have leased for a term of years at an undisclosed rental the store at 940 North Michigan avenue, opposite the Drake hotel. Extensive alterations are contemplated by the lessee, Jean Allen, according to H. S. Colomb of McMenemy & Martin, Inc., who was broker.

Mr. Colomb reports having leased space in the American Bankers' Insurance building at Wabash and Ohio to the Minneapolis Honeywell Regulator company, now at 400 West Madison street.

HOME OWNERS' FRIEND

Inquiries must be accompanied by a stamped, self-addressed envelope. Answers of public interest will be published. Address letters to Home Owners' Friend, Chicago Tribune. Be sure and state all the facts. Answers are based on information which The Tribune believes correct, but beyond care in securing it The Tribune assumes no responsibility.

Tuesday, February 21, 1933.

Advance Fee Racket.

TO THE EDITOR: I wish your advice regarding a loan on residence property I own in Waukegan, where I live. I answered an advertisement by ——— ———, who sent me a blank to fill out giving necessary details about my property, which I returned to them.

Now they reply saying they will consider a loan of $4,000 for five years at 6 per cent at a cost to me of about $200, presumably for commission. However, they ask me to advance $15 for expense of sending a man up to inspect and appraise the property and investigate my responsibility, which sum they offer to refund from cost of making the loan.

Now, I'm not sure these parties are reliable. I think they're a new firm. Conceivably, if they care to they can make good money merely inspecting and appraising properties these days and then not make any loans, giving evasive refusals, such as not finding the property satisfactory, etc. It would be hard to say they do that, but they might. Therefore, I'm asking if you can establish this firm's reliability. I'm enclosing their first letter, which I answered, and have a second letter asking for $15. H. P.

ANSWER—Not one reliable firm in a hundred would ask you to pay them in advance for such a service. We have no definite information regarding the concern you mention. We do know, however, that there are firms, known to the authorities who are supposed to run them down, as "advance fee artists." It's a sure fire racket, with little or no expense, for they can refuse to make the loan without even troubling to send a man to look it over.

U. S. TREASURY

[Chicago Tribune Press Service.]

WASHINGTON, D. C., Feb. 20.—The following is a statement of the condition of the United States treasury on Feb. 17:

Income to date this year	$1,163,122,125
Income to date last year	1,280,038,098
Decrease	$ 116,915,973
Outgo over income this yr.	$1,353,698,906
Out over income last year	1,611,979,577
Decrease	$ 258,280,671
Balance general fund today	$ 328,351,304
Balance previous day	336,246,284
Decrease	$ 7,894,980

LIVERPOOL COTTON.

LIVERPOOL, Feb. 20.—(AP)—COTTON—No receipts; spot in fair demand; prices eleven points higher; quotations in pence: American strict good middling, 5.76d; good middling, 5.46d; strict middling, 5.16d; middling, 5.06d; strict low middling, 4.91d; low middling, 4.76d; strict good ordinary, 4.56d; good ordinary, 4.26d. Futures closed quiet: March, 4.80d; May, 4.82d; July, 4.84d; October, 4.88d; December, 4.91d; January, 4.93d.

COFFEE.

	Open.	High.	Low.	Close.	Prev. close.
September	5.05	5.05	5.03	5.03	5.09
December	4.98	4.98	4.92	4.92	5.00

R.F.C. LOANS NEAR 2 BILLION MARK IN ITS FIRST YEAR

Borrowings Are 47% of Resources.

[Continued from page 21, column 6.]

which $89,430,138 has been cancelled by the borrowers. The corporation, therefore, has a total of $1,998,629,139 outstanding in actual cash and commitments subject to the call of the borrowers.

Of the total cash outlay to date, the figures showed, $1,070,733,473 has gone to banks and other financial institutions and railroads under section five of the R. F. C. act. Banks continued to be the heaviest individual class of borrowers, having received a total of $894,047,350 in cash.

Its cash outlays during the period since its establishments were listed by the finance corporation as follows:

By the secretary of agriculture to farmers for crop loans	$ 64,204,503
To the secretary of the treasury for purchase of stock of home loan banks	2,520,000
By the R. F. C. to banks, other financial institutions, and railroads	1,502,786,544
By the R. F. C. for self-liquidating construction project	18,497,000
By the R. F. C. to states for relief purposes	144,744,097
By the R. F. C. for financing the "carrying and orderly marketing" of agricultural commodities	1,472,276
By regional agricultural credit corporations	54,441,587

Repayments to the corporations during the entire period totaled $347,237,110, the figures showed. They were divided as follows:

To secretary of agriculture by crop loan borrowers	$ 18,161,633
To R. F. C. by banks, other financial institutions, and railroads	327,805,691
To R. F. C. by "orderly marketing" institutions	257,805
To regional agricultural credit corporations	1,011,979

To carry on its loans operation, the corporation stated, it has borrowed a total of $895,000,000 from the treasury in addition to its 500 millions initial capital, bringing the total thus far obtained to $1,395,000,000.

340 Millions to Railroads.

Loans to railroads, totaling $340,435,093, were authorized by the corporation during the eleven month period covered in the report today. For the first time a complete list of the individual carriers which have borrowed from the government's credit agency were included in the figures.

The Baltimore and Ohio, with an authorization of $67,125,000 and a cash delivery of $37,126,244, was the largest single railroad borrower. The Pennsylvania, with an authorization of $29,500,000, was second, while the New York Central and the Chicago and North Western, with $20,499,000 and $20,104,000 respectively, were third and fourth.

Railroads in the Chicago area, with the amounts authorized to them, were as follows:

Alton Railroad company	$ 2,500,000
Chicago and Eastern Illinois R. R.	5,916,500
Chicago and North Western R. R.	20,104,433
Chicago, Great Western R. R.	1,289,000
Chi., Mil., St. Paul & Pac. R. R.	8,000,000
Chi., North Shore & Milwaukee	1,150,000
Chicago, Rock Island & Pacific	10,000,000
Illinois Central R. R.	3,863,000

PORK LOINS AT SEASON'S LOW, CLOSE AT 5 TO 7½C

Weakness prevailed in pork loins, also lard and the dry salted belly market yesterday. Pork loins were offered more freely and are down to the season's low of 5 to 7½ cents. Recently they were about 5 cents higher than the present level. Supplies are liberal and buyers are not taking hold readily.

The same condition also prevails in the lard and rib trade, the few transactions were at 2½ to 7½ cents decline on the near deliveries of lard, while distant months were unchanged. Bellies were unchanged to 2½ cents lower, the latter on May. Cash lard was $3.77½ for regular, $3.22½ for loose, and $3.12½ for leaf. Bellies were $4.12½, the same as for some time past. Liverpool lard was 3d lower on spot and March and unchanged for May.

Exports of lard from New York on Saturday were 987,000 pounds and of bacon 50,000 pounds. Prices follow:

Clear Bellies.

	High.	Low.	Close Feb.20, 1933.	Close Feb.18, 1933.	Close Feb.22, 1932.
March	.....	.....	4.12	4.12	*.....
May	4.10	4.10	4.10	4.05	.....
July	4.30	4.30	4.30	4.27	.....
Lard.					
March	3.77	3.72	3.72	3.80	.....
May	....	.....	3.85	3.85	.....
July	....	.....	3.95	3.95	.....
September	4.05	4.05	4.05	4.05	.....

*Holiday.

OPEN GRAIN TRADES

Open interest in grain futures on the Chicago Board of Trade, including 20,000 bu March wheat, 10,000 bu March corn, 5,000 bu March oats, and 10,000 bu March rye, follow, last three ciphers omitted:

	May.	July.	Sept.	Total.
WHEAT.				
Saturday	82,943	37,877	10,744	131,584
Friday	83,973	37,601	10,558	132,152
Week ago	86,412	36,475	8,831	131,738
CORN.				
Saturday	38,968	14,928	1,913	55,819
Friday	38,852	14,820	1,765	55,447
Week ago	38,315	14,527	1,538	54,395
OATS.				
Saturday	17,194	2,096	425	19,720
Friday	17,234	2,096	425	19,760
Week ago	17,452	2,094	400	19,951
RYE.				
Saturday	5,518	823	...	6,351
Friday	5,518	822	...	6,350
Week ago	5,554	829	...	6,393
BARLEY.				
Saturday	545	...	...	545
Friday	545	...	...	545
Week ago	545	...	...	545

Grain futures purchases on the Chicago Board of Trade follow, last three ciphers omitted.

	Saturday.	Wk. ago.	Yr. ago.
Wheat	8,114	8,802	25,040
Corn	1,845	1,288	5,123
Oats	137	65	628
Rye	6	65	369
Barley	...	1	...
Total bu	10,102	10,221	31,160

INVESTMENT TRUSTS

	Bid.	Ask.		Bid.	Ask.
Am Bk Stk.	1.30	1.55	NYBk TrSh.	3⅝	3⅞
AB&C 6%p	6	8	QrtlyInc Sh.	1.03	1.10
AFdrs 6%pf.	9	16	RepreTr Sh.	5.46	5.96
Do 7% pf	9	16	Select AmSh.	1.55	1.65
Basic Indus.	1.78	....	Do Cum S.	4⅝	4⅞
Brit TypInv.	.40	.65	Do Inc Sh.	2⅛	2⅝
CumulTr Sh.	2.36	....	Do ManTr.	3.35	3.80
Corp Trust.	1.43	....	SpenTr Fnd.	9	9⅝
Do A A.	1.40	....	SupAmTr A.	2.10	....
Div Tr A.	6⅛	....	Do A A.	1.30	1.50
Do B.	4⅝	....	Do B.	2.20	....
Do C.	1.90	2.10	Do B B.	1.30	1.50
Do D.	3⅛	3⅝	Do C.	3.65	4.15
Divid Shr.	.94	1.01	Do D.	3.55	4.05
Incorp Inv.	11⅛	12⅝	TratdABk A.	2⅝	3
NAmTr Shr.	1.22	....	USEIL&P A.	12⅝	13⅝
Do 1955.	1.54	1.75	Do B.	2.13	2.23
Do 1956.	1.54	1.75	Do B vtc.	7½	8

AMERICAN BAKERIES.

American Bakeries corporation and subsidiaries reported a net loss for 1932 of $4,972 after taxes, depreciation and subsadiary preferred dividends, as against net income of $372,781 in the preceding year.

DOLLAR STRONGER; ENGLAND BUYS BACK LAST OF GOLD PAID U.S.

New York, Feb. 20.—(AP)—The dollar made a much better show of strength in the foreign exchange market today, gaining at the expense of a number of European currencies.

Bankers said that buying of the dollar was fairly widespread, some of it presumably being to cover short commitments. It indicated, they said, that important world money markets were again coming to a realization that currency inflation is not contemplated by authorities in this country.

British sterling, Italian lire, and the Scandinavian currencies were steady in terms of the dollar. The French franc which had been strong all last week, eased a fraction. The German reichsmark moved slightly higher.

Further reduction of $10,051,600 in monetary gold stock was recorded in the daily federal reserve bank statement by earmarking for foreign account. It was presumably set aside for Great Britain, which has now fully recaptured the gold it lost through the payment last Dec. 15 of $95,500,000 on its American war debt.

The bank of England in its daily bullion statement revealed that it had purchased £3,665,079 additional gold, increasing its reserves to £140,464,000, or a shade more than its reserve of £140,305,000 held just before the Dec. 15 payment.

PRODUCE MARKETS

Forecast for colder weather increased demand for fresh eggs and prices were ⅛@¾c higher. Receipts, 11,125 cases. Butter was unchanged to ½c higher. Receipts, 8,494 tubs. Live hens were steady to ½c lower; leghorn hens, ½c lower; and geese, 1c lower. Receipts, 1 car and 24 trucks. Potatoes were about steady, with liberal offerings. Receipts, 146 cars with 230 cars on team track.

WHOLESALE CREAMERY BUTTER PRICES.

	Chicago Whole milk.	Chicago Centralized.	New York.	Boston.	Philadelphia.
93 score	19½	....	20¼	....	21¼
92 score	18½	....	19¾	19¾	20¼
91 score	18¼	....	19	19½	19½
90 score	18	18½	19	19¼	19
89 score	17¾	17¾	....	19	....

BUTTER PRICES TO CHICAGO RETAILERS.

Score—	Tubs.	Prints.	Cartons.
Best [92-93]	20¼-22	21¼-23	22¼-24
Good [89-91]	19¼-20¼	21 -22	21¼-22¼

WHOLESALE CHEESE PRICES.

	Chicago.	Boston.	New York.	Philadelphia.
Flats	......	......	10⅝-11½	......
Twins	9⅝-10	10½-11½	......	......
S. Dais.	10 -10½	11 -11½	10½-11	10⅝-11
Y. Ams.	......	11½-12	11 -11½	......
Lghns.	10¼-10⅝	......	......	10⅝-11

LIVE POULTRY—WHOLESALE.

Turkeys	10@14c	Col. broilers	15c
Hens	11½@12½c	Old roosters	9c
Leghorns	11c	Ducks	11@12c
Rock springs	15@16c	Geese	10c
Springs	14c		

DRESSED POULTRY.

Young toms	14@15c	Old hens	12@13c
Young hens	17c	Springs	14c
Old hens	13c	Ducks	12c
Old toms	13c	Geese	10@12c

FRESH EGGS.

Fresh 1sts	12@12¼c	Dirties	10¼c
Extra 1sts	12¼@12½c	Current receipts	11½c
Checks	10c		

VEAL CARCASSES.

110@120 lbs	9c	90@100 lbs	7@8c
50@65 lbs	5@5½c	70@80 lbs	6@7c

WHOLESALE DRESSED BEEF.

	Yearlings.	No. 1.	No. 2	No. 3.
Ribs	15	14	11	6½
Loins	16	18	15	7
Rounds	10½	9½	9	6
Chucks	9	6½	6	4½
Plates	7	5½	5½	3

POTATOES.

Wisconsin, 100 lbs ... $ .70 @ .72½
Ihado russets, per 100 lbs .. 1.20 @1.25

FRUITS AND VEGETABLES.

Apples, bu	$ .75@1.50
Lemons, box	4.00@5.75
Oranges, box	2.50@4.50
Strawberries, pint	.07@.10
Asparagus, crate	6.00
Beets, crate, Texas	1.00@1.15
Cabbage, crate, new	1.00@1.50
Carrots, crate	2.00@2.25
Cauliflower, crate	1.00@1.25
Celery, small crate	1.25@2.25
Lettuce, head, crate	1.50@2.65
Onions, 50 lb sacks	.25@ .65
Peppers, crate	1.00@1.75
String beans, bu	1.25@2.25
Tomatoes, lug	1.50@2.50

COTTON MARTS UNSETTLED; ADVANCE EARLY, REACT; WALL STREET IS SELLER

Cotton trading was active during the morning, with good support and an advance of 10 to 12 points. The passage of the Smith bill, which takes 3,500,000 bales of cotton off the market practically being a strengthening influence. Later selling by Wall street and some of the early buyers brought a reaction, with the close irregular.

Futures in Chicago were 1 to 6 points net higher, with other markets 2 points lower to 2 points net higher. On the whole the day's range was narrow. Spots were unchanged, New York being 6.15 cents, New Orleans 6.00 cents, Galveston 6.00 cents, and Houston 5.95 cents. Liverpool closed 6 to 7 points net higher and is due 2 to 4 points net lower today. Exports Saturday were 22,000 bales. Prices follow:

CHICAGO MARKET.

	High.	Low.	Close.	Prev. close.	Last year.
March	6.22	6.12	6.12	6.08	*....
May	6.33	6.24	6.24	6.23	....
July	6.45	6.35	6.35	6.34	....
Oct.	6.64	6.60	6.60	6.54	....
Dec.	6.77	6.69	6.70	6.66	....

NEW ORLEANS MARKET.

	High.	Low.	Close.	Prev. close.	Last year.
March	6.11	5.98	5.98	5.98	*....
May	6.25	6.13	6.13	6.13	....
July	6.37	6.25	6.25	6.25	....
Oct.	6.55	6.44	6.44	6.44	....
Dec.	6.68	6.56	6.56	6.56	....
Jan.	6.71	6.64	6.64	6.62	....

NEW YORK MARKET.

	High.	Low.	Close.	Prev. close.	Last year.
March	6.14	6.02	6.02	6.03	*....
May	6.29	6.17	6.17	6.18	....
July	6.41	6.28	6.28	6.31	....
Oct.	6.61	6.49	6.49	6.49	....
Dec.	6.71	6.61	6.61	6.61	....
Jan.	6.78	6.69	6.69	6.67	....

*Holiday.

DIVIDENDS DECLARED

Stock, rate, period—	Payable.	Stock of record.
Bang & Aroos, 50c q	Apr 1	Feb 28
Beatrice Creamery, $1.75 q	Apr 1	Mar 14
Brit Am Oil, 20c q	Apr 1	Mar 18
Du Pont, 50c q	Mar 15	Mar 1
Humble Oil and Ref, 50c q	Apr 1	Mar 2
Memph N Gas p, $1.75 q	Apr 1	Mar 20
Schiff, 25c q	Mar 15	Feb 28
Do pfd, $1.75 q	Mar 15	Feb 28
Bklyn and Qns p, $1.50 q	Apr 1	Mar 15
May Hosiery cum p, 25c	Mar 1	Feb 23

ROSIN AND TURPENTINE.

SAVANNAH, Ga., Feb. 20.—(AP)—TURPENTINE—Firm, 39¼c; sales, 65; receipts, 16; no shipments; stock, 13,027 casks. ROSIN—Firm; sales, 265; receipts, 403; no shipments; stock, 134,632 brls. Quote: B, $1.50; D, $1.75; E, $2.30; F, $2.57½; G, $2.62½; H and I, $2.82½; K, $3.05; M, $3.45; N, $3.75; W G, $3.85; W W, and X, $3.95.

PHILADELPHIA COMPANY
Dividend No. 11
Pittsburgh, Pa., Feb. 17, 1933
A quarterly dividend amounting to One Dollar and Fifty cents per share on the $6 Cumulative Preference Stock of this Company has this day been declared, payable April 1, 1933, to all holders of said $6 Cumulative Preference Stock, at the close of business March 1, 1933.
Checks will be mailed.
C. J. BRAUN, Jr., Treasurer.

CONSOLIDATED GAS, N. Y., EARNS 1932 DIVIDENDS

Big Utility Has Income of $57,676,901.

[Chicago Tribune Press Service.]

New York, Feb. 20.—Net income of the Consolidated Gas company of New York for the year ended Dec. 31, 1932, fell about $10,000,000 below that of 1931, but, despite decreases in gas and electric sales, cuts in rates, and higher taxation, the company's consolidated net earnings covered its regular dividend requirements for the year, with a small margin.

Consolidated net income for 1932 amounted to $57,676,901 after all charges and taxes, equal, after preferred dividends and minority interest, to $4.07 a share on the outstanding common stock, compared with $67,515,901, or $4.94 a share on the common, for the preceding year.

Net Income Declines.

Net income of the parent company alone for last year amounted to $53,921,244, against $56,798,325 for the preceding year.

Dividends declared amounted to $56,402,353 and surplus, which totaled $31,997,436 at the beginning of 1932, was reduced to $29,047,102 as of Dec. 31 last. The net income of the parent company alone for 1932, without taking into consideration the undivided equity in affiliated companies, was equal to approximately $3.79 a share on the common stock.

Small Decline in Volume.

In his remarks to stockholders accompanying the annual report, George B. Cortelyou, president, said that "it is to be regarded as gratifying that in 1932 the total number of cubic feet of gas sold by the company and its affiliates decreased only 2.40 per cent, compared with 1931; the total number of kilowatt hours of electricity sold in 1932 was only 2.14 per cent less than in 1931, and the amount of steam sold in 1932 represented an increase of 9.85 per cent over 1931."

MEMBER BANKS SHOW DEMAND DEPOSITS DOWN

Net demand deposits of weekly reporting member banks throughout the United States declined 148 million dollars in the week ended Feb. 15, according to Federal Reserve report yesterday. Total net demand deposits of the reporting banks on Feb. 15 were 11 billion 551 millions. Time deposits totaled 5 billion 608 millions, a drop of 18 millions for the week.

Loans and investment of reporting member banks declined only 2 millions during the week, the total on Feb. 15 standing at 18 billion 571 millions. Loans increased 55 millions and investments decreased 57 millions. Investments in United States government securities alone declined 42 millions.

Reserves carried with Federal Reserve banks as of Feb. 15 totaled 1 billion 794 millions for the reporting banks. This was a decrease of 183 millions for the week.

CORPORATION EARNINGS

LIQUID CARBONIC.

Corporation's report for 1932 shows net loss of $564,614 after all charges, including depreciation and interest. This compares with net profit of $1,015,555 in the previous year.

LILY-TULIP CUP.

Report of corporation for 1932 shows earnings of $1.84 a share, compared with $3.10 a common share in 1931.

GENERAL GAS.

Preliminary statement of General Gas and Electric corporation and nonoperating subsidiaries for 1932 shows consolidated net income of $2,874,991 after expenses, taxes, and interest, as against $6,236,478 in the preceding year.

A. P. W. PAPER.

Net profit of company for the second half of 1932 amounted to $36,765 after taxes and charges, equal to 23 cents a share on 156,000 shares of a common stock. This compares with $39,628, or 25 cents a common share, in the corresponding 1931 period.

GENERAL BOX.

Report of corporation for 1932 shows consolidated net loss of $395,442 after charges, as compared with net loss of $286,334 for the preceding year.

MEMPHIS NATURAL GAS.

Report of company and subsidiaries for 1932 shows net profit of $507,053 after charges and taxes, equal after preferred dividends to 49c a share on the common stock. This compares with $668,283, or 65 cents a share, in 1931.

ALLEGHENY STEEL.

Company for 1932 had net loss of $1,052,080, against net profit of $50,228, equal to $1.50 a share on the 7 per cent preferred stock in 1931.

UNITED ELECTRIC COAL.

Companies for the quarter ended Jan. 31 had net loss of $23,745, against net profit of $114,764 in the corresponding quarter of the previous fiscal year. For six months ended Jan. 31, 1933, net profit was $21,956, against $175,887, in the six months ended Jan. 31, 1932.

MERCK & CO.

Company for 1932 had net income of $582,072, against $408,119 in 1931.

WALWORTH.

Company and subsidiaries for 1932 report net loss of $1,306,573, compared with net loss of $2,062,555 before inventory adjustments in 1931.

UNION ELECTRIC LIGHT.

Union Electric Light and Power company of Missouri reported net income for the twelve months ended Nov. 30 of $6,773,020 after all charges, as against $9,637,920 for the previous twelve months.

Union Electric Light and Power company of Illinois reported for the same period net income of $2,372,347 after all charges, compared with $1,943,672 for the twelve months ended Nov. 30, 1931.

HIDE FUTURES

Trade on the New York Hide exchange was relatively slow with sales of 400,000 lbs. Prices were unchanged to 5 points lower. Closing bids—old contracts—March, 4.70c; new contracts—March, 5.05c; June, 5.40c; September, 5.80c; December, 6.15c.

Duquesne Light Company
Dividend No. 21
Pittsburgh, Pa., Feb. 17, 1933
A quarterly dividend amounting to One Dollar and Twenty-five Cents per share (being one and one-quarter per cent (1¼%) on the par value of $100 a share) on the 5% Cumulative First Preferred Stock of this Company, has this day been declared payable April 15, 1933, to all holders of said 5% Cumulative First Preferred Stock at the close of business, March 15, 1933.
Checks will be mailed.
C. J. BRAUN, Jr., Treasurer.

TAX WARRANTS
WE HAVE ORDERS TO
BUY AND SELL
LARGE AND SMALL LOTS
ALL CHICAGO, COOK COUNTY
AND SUBURBAN ISSUES
LATEST MARKET QUOTATIONS
ROGERS & TRACY, INC.
INVESTMENT SECURITIES
120 S. La Salle St. State 4151

Want Ad INDEX

Want Ad Offices

1 South Dearborn St. Tribune Square

ADTAKER — SUPERIOR 0100

The more you tell, the quicker you sell

Page.
Auction Sales 26
Automobiles—
Passenger Cars 27
Trucks 27
Wanted 27
Loans 27
Auto Trailers 27
Tires 27
Credits 27
Motor Trucks to Rent and Wanted 27
Barter and Exchange 26
Board and Lodging 26
Business Opportunities—
Businesses for Sale 27
Partnerships and Investments 27
Concessions and Locations 27
Coal, Coke, Wood, Fuel Oil 27
[See Business Directory]
Business Equipment 27
Business Service 27
Wanted 27
Business Personals 26
Business Directory 26
Bus Transportation 14
Cemeteries 26
Clothing, Furs, etc. 26
Club and Assn. Memberships 26
Collections 25
Dancing Schools 25
Death Notices 14
Dogs, Cats, Birds, Poultry, etc. 26
Dressmaking and Millinery Schools 25
Financial 27
Florists 14
Help Wanted—Male 25
Help Wanted—Female 25
Hotels and Apartment Hotels 26
Home Furnishings 25
Home Furnishings Wanted 25
Household Appliances 25
Instruction 26
Jewelry, Watches, etc. 25
Loans—Personal Property and Salary 27
Lost and Found 26
Machinery and Equipment 25
Miscellaneous 25
Mortgages [See Real Estate Loans] 27
Moving, Storage [See Business Dcty.] 27
Monuments 14
Musical and Dramatic 25
Musical Instruments 25
Office Devices 26
Office Furniture, Files, Safes 25
Personal 26
Pianos, See Musical Instruments 25
Printing Machinery and Supplies 25
Radios, Supplies, and Service 25
Real Estate—
Apartment Buildings 27
Houses 27
Manufacturing Property 27
Oak Park, Austin 27
Suburban 27
Estates Property 27
Resorts 27
Farm Lands 27
Real Estate Service 27
Wanted 27
For Exchange 27
Loans 27
Situations Wanted 25
Store Fixtures 25
Stoves 27
To Rent—
Rooms 26
Houses 26
Apartments 26
Apartments and Rooms to Share 26
Furnished Apartments 26
Stores 26
Office and Shops 26
Manufacturing Property 26
Floors and Lofts 26
Buildings 26
Farms 26
Travel Opportunities 25
Trade Schools 25
Typewriters and Supplies 25
Undertakers 14

JEWELRY, WATCHES, ETC.

MOST CASH FOR OLD GOLD

silver, watches, broken jewelry, rings, chains, bracelets, gold teeth, eye glasses, etc. Cash by return mail for out of town shipments. Satisfaction guaranteed, or goods returned.

MARTIN REFINING CO.,
55 E. Washington, Rm. 1218. Dearborn 3394.

3.15 KTS. DIAMOND; PERF. STONE. Free from any flaws or imperfections; 36 blue white diamonds set in a new square head design, all platinum ring. Formerly $1,600 ....$325
Diamonds, old gold, pawn tickets, bought.
THE U. S. LOAN BANK,
10 N. Clark-st. Room 605.

CASH FOR OLD GOLD.

Gold teeth, watches, broken jewelry, diamonds, gold filled articles. We pay HIGHER PRICES than elsewhere. Established 1900

Chicago Gold Smelting Co.,
59 E. MADISON-ST. ROOM 515.

100% FULL VALUE PAID

in CASH for diamonds, old gold, broken jewelry, crowns and bridgework, watches, pawn tickets, etc. ASK FOR MR. LANE.
7 W. Madison, Cor. State-st., Room 811.

¾ CT. DIAMOND, BLUE WHITE, PERFECT WESSELTON, set in lady's all platinum ring with 10 Round and 2 Baguette dias. $125
LEVINSON'S LOAN BANK, 739 N. Clark-st.

Pawn Tickets—Diamonds

bought for cash; also gold, silver, broken jewelry, gold teeth for sale; ½ kt. dia., $40. Jewelers Ex., 32 N. State, R.1102, Dea. 8905.

More Cash Paid for Jewelry,

Old gold, dental crowns Standard Smelting Works, 202 S. State, corner Adams, R. 802

Old Gold and Jewelry.

Old gold bought, full val. paid. A store, not an office. 76 W Randolph. Cent. 1623

HIGHEST CASH IMMEDIATELY FOR OLD gold, watches, teeth dia., etc. Come in or mail; prompt returns. Romack Gold Refiners, 7 W. Madison-st., corner State. Room 1001.

HIGHER PRICES PAID FOR OLD GOLD crowns, watches, bridge work, pawn tickets. Home Refiners, 5 N. Wabash, Rm. 600

DIAM'DS, WATCHES, JEWELRY BOUGHT. Best prices. Rocco, 32 N. State, R. 900.

RADIOS, SUPPLIES AND SERVICE.

6 Tube Stewart Warner

Complete with tubes.

$7.50

New 1933 radios, showroom samples. General Electric, Philco, Crosley, Majestic; also auto radios, including tubes, $12.90.
932 W. 63D-ST.

New 1933 Baby Grands, $9.90 Complete.

Floor samples, Philco, General Electric, Stewart-Warner, Majestic, Crosley.
5326 MADISON-ST.

NEW 10 TB. SILVER-MARSHALL SUPER-heterodyne, with automatic volume control; police calls. Very special at $49.50 complete with tubes.
BARGAIN RADIO DEPT., 2d floor.
LYON & HEALY. 243 S. Wabash.

1933 MAJESTIC MIDGET, $8.95.
ECONOMY TIRE & RADIO STORE,
3100 Michigan. Open eves. 9; Sunday 4.

7-8-9 TUBE CONSOLE MODEL ZENITH, Philco, Majestic, Atwater Kent, comp., $25. 506 W. North, 356 E. 47th, 4121 W. Madison.

PHILCO '33 MODEL COMPL., INSTALLED. $29.75. 601 Washington-st. Hay. 3020

FORD OR LINCOLN—SOUND ADV. CAR. comp.; cheap. Wells-Smith Co., 24 N. Wells

MIDGET RADIO $6.95; COMPL. PEERless Elect. 2039 Madison, 3509 W. Chicago

$1 DOWN, DEL.; LATEST MIDGET RADIO: free dem. Ardmore 1810. Monroe 1155

Service, Repair, Etc.

$1—RADIO SERVICE—ANY PLACE, WORK guar. Diversey Radio. ALBANY 2898.

$1 GUAR. SERV. TUBES TESTED. MINOR repairs. Triangle 10006. Regent 3030.

HOUSEHOLD APPLIANCES.

SPECIAL THIS WEEK.

Maytag used washer, cheap; Thor, rebuilt, $10; new Thor washer and ironer, $64.50; washers, 95c a week; $79.50 table model ironers reduced to $37.50 while they last. 4025 Madison. Sac. 0400. Open eves. till 9.

WASHING MACHINES.

New improved model, 2 tub washer and dryer; regular price, $99.50; now reduced to $39.50, while present stock lasts; terms $1 a week. Open evenings.
WURLITZER, 329 S. WABASH-AV.

REBUILT WASHER SALE.

Coffield, Federal, Maytag, Easy, Thor, rebuilt, $10. Good stock of used washers, must move; 30 day exch. priv.; easy terms. Thor Electric Shop, 202 S. Wabash. Wab. 7945.

AIRWAY CLEANER, NEW MODEL. GOOD condition. Will consider any reasonable offer. Phone State 0575.

ALL MAKES VACUUM CLNRS, $9.95—AT our factory, 1214-18 N. Wells. Lin. 8118.

MAYTAG SQUARE TUB ALUMINUM washer; exc. cond.; sacrifice. West 1214.

RENT A MAYTAG WASHER AND SAVE MONEY. SEELEY 7406.

HOOVER VACUUM CLEANER — PERFECT condition; $5. Englewood 7640.

Electric Refrigerators.

HOME AND APT. OWNERS! WE WILL sell you Frigid., Kelv. new all-porc. boxes at less than half orig. cost. Also 10 to close out at $16.50. 220 W. Huron. Open Sunday

NEW ELECTRIC REFRIGERATORS DIRECT from factory, 3 yr. guar. $49.50. Open Sun KING KOLD, 2318 S. WESTERN-AV

SEVERAL ELEC. REFRIGS. TO BE SOLD for unpaid balances. Mr. Dale, Canal 4656.

MACHINERY AND EQUIPMENT.

WTD.—LATHE, BANDSAW, JOINTER. NOT more than 1 h. p.; also veneer press; advise fully. Address M S 436. Tribune.

CHAMPION DOUGH MIXER AND MOTOR: excel. condition; reas. Rockwell 7558.

PRINTING MACHINERY AND SUPPLIES.

8X12, $50; 10X15 GORDON PRESS, 200 cases type, cheap. 4146 North-av.

SITUATIONS WANTED—MALE.

Bookkeepers and Clerks.

BKPR., ACCT., CASHIER—SOME COST AND credit exp.; all stmnts.; capable of taking full charge. Address F 197, Tribune.

BOOKKEEPER-ACCOUNTANT—FULLY EXperienced all statements, refs.; competent; moderate salary. Address F 445, Tribune.

BOOKKEEPER—ALL STATEMENTS; BEST refs.; full or part time. Triangle 5521.

GENERAL OFFICE ROUTINE, PRODUCtion control, stock records exp.—Age 26; refs. Moderate sal. Address F 361, Tribune.

INCOME TAX AUDITS, SMALL SETS KEPT. Exp. Reas. Address A M 296, Tribune.

YOUNG; MARR.; 7 YRS.' TRAFFIC, GEN. ofc. exp.; ref.; full, pt. time. Uni. 0565.

Accountants and Auditors.

ACCT.—FULL CHARGE; 9 YRS.' EXP.; FIN stmnts.; U. grad. Address F 137, Tribune

BKKPR.-ACCT.—HELD RESPON. POS. INdustrial, also who. tea and coffee; familiar with shippg. L. Leonard, 7246 Evans-av.

C. P. A.—PART TIME OR PERM.; TAXES, costs, audits. Address F 65, Tribune.

REDUCE AUDIT-ACCTG. FEES 25 TO 75%. Confidential. Address F 234, Tribune.

Executives and Managers.

MR. MANUFACTURER.

Now is the time to surround yourself with competent men. Mechanical Engineer now open for engagement with going concern. Experience in all phases of Engineering, Modern Machine Shop Practice, and Manufacturing; inventive turn of mind. Make me a proposition. Address F 61, Tribune.

SALES EXECUTIVE

who has successfully developed large organizations and whose present methods are geared to the times, desires to contact a sound situation; am rated an able public speaker and a creator of effective advertising copy. Address F 73, Tribune.

JUST RETURNED FROM RUSSIA WHERE we completed one of the largest steel mills; am an electrical, mech. and const. engineer; turbine-power house exp.; steam, boiler house work; interested in future rather than salary. Address F 259, Tribune.

SALESMAN—SEASONED IN DIVERSIFIED industrial field; large acquaintance; have background and proposition to handle your sales to cover present conditions. Address F 153, Tribune.

YG. MAN, MARR., UNIV. EDUC., ALSO grad. coll. adv. traffic; 6 yrs. R. R. exp. in traffic dept.; any trans. system or indust. co. Know. I. C. C. law. Address F 230, Tribune.

YNG. MAN—34, WITH 10 YRS.' EXP. IN gen. business office work, sales, and production, college graduate; will accept any thing legitimate. Address F 248, Tribune.

MGR. OR CLERK—BETTER CLASS GROcery; 15 yrs.' exp. window trimmer, sign painter; ref. Perkins, 703 Brompton, Apt. N. E.

AGRICULTURAL COLLEGE GRAD WANTS pos. managing farm estate or handling farm acts.; exp. Ref. Address F 74, Tribune.

MANAGE YOUR APT. BUILDING, EDGEwater or Rogers Park immediately. Address F 243, Tribune.

ADV. OR SALES MGR. ASST.—CAN HANDLE det., sales corres. Address A M 295, Tribune.

MANAGE FURN. APT. IN EXCH. FOR apt.; small sal.; much exp. Briar. 5926.

Salesmen, Solicitors, Etc.

SPECIALTY SALESMAN—COLL. GRAD., TO handle insurance; 1st class co. as side line. Address G 535, Tribune.

Professions and Trades.

BAKER—FIRST CLASS, ALL AROUND EXP. Danish pastry. Buckingham 3255.

CARP.-CABINETMAKER—ALL KINDS REpair, or new; 45c. hr. or contract. Can.1729

CARPENTER—A1, GENERAL CONTRACtors will work for any price. Cen. 3869

CORRESPDT.—SALES OR COLL.; PT. OR full time; U. grad. Address F 166, Tribune

I NEED A JOB—$100 CASH FOR BEST offer. Address F 257, Tribune.

MACHINE DESIGN—FULL OR PART TIME can develop inventions; 12 yrs. exp. ADDRESS F 226, TRIBUNE.

PAINT, PAPER, CALCIMINE, ETC.—I DO neat wk., very reas. Ph. Bittersweet 8261.

PAINT-PAPER—A1 GUAR. WORK AT LOW prices. Go to sub. Lakeview 3179.

PAINTING—ANY KIND LOW PRICES; BEST work guaranteed. Tel. DIVERSEY 2861.

PAINTER—DEC., EXCH. SERVICES FOR 5 rm. apt. Long exp. Address G 531, Tribune.

PLUMBER—LICENSED. PLUMB., HEAT., new and repairs, reas., anywhere. Alb. 7383.

PRESSMAN—CYL.; A-1; KLUGE VERT.; take chg. or pt. ti. Address F 97, Tribune.

PRINTER—A1 HAND COMP.; FAST, ACcurate; jobs, ads, make-up, read proof; nonunion; sm. sal. Address F 127, Tribune.

WOULD LIKE TO LEARN INTERIOR DECorating—Young man; have 5½ yrs. painting and decorating exp. Edgewater 6786.

Farm and Garden Help.

EFFICIENT AGRICULTURIST AND DAIRYman, married, years of successful experience, high class reference as to honesty, character, ability and accomplishments, wishes management of general farm, institution or estate. G. E. Emstrom, Moutdale Stock Farm, Valparaiso, Ind.

House Servants.

BUTLER, HSM., CHAUF.—EXP. GERM., 38. Neat, $35 mo., ref. Address F 254, Tribune.

COOK, CHAUF., BOY'S COUNCILOR—YNG. man; coll. grad.; comp. Address F 148, Tribune.

CPLE.—GOOD COOK, MAN EXP. CHAUF., butler, hsmn.; exc. ref. Buckingham 7469.

COL. CPLE.—CHAUF., COOK, GEN. HSWK. or sgle. chauf. Refs. King. Drexel 5373.

FILIPINO COOK, BUTLER, HSWK. FULL charge. Rel. A-1 ref. Del. 3191. Don.

Chauffeurs.

CHAUF.—EXP. LIC. CITY, NO. SHORE AND country; yg. man, 25, white; wants to work for resp. fam.; handy houseman. Exc. refs. Rm., bd. and small sal. Address F 216, Tribune.

CHAUFFEUR—SWED., MAR.; YEARS OF exp. with priv. fam. B. refs. R. P. 0159.

CHAUFFEUR—PRIV., COLORED; FREE TO travel. Refs. Kenwood 6445.

CHAUFFEUR—LINCOLN EXPERT, SINGLE, $25 week. Ref. Capitol 2942.

PRIVATE CHAUFFEUR—SCANDINAVIAN; sgl.; age 26; refs. Phone Graceland 3633.

Janitors and Porters.

JANITOR — UNION; EXP.; MARR.; NO child. Office or flat bldg. Graceland 4580.

Miscellaneous.

A REAL WORKER, 21, GOOD EDUCATION. Want to learn good business and later work into selling. Give me a chance. I'll prove my worth. Excellent references. Willing to start for $12. Address A M 366, Tribune.

INT. YG. MAN—23, SINGLE; ANY WORK. Adaptable to anything; go anywhere. Best ref. No sell. Parrish, 1117 N. Hoyne-av.

ANY WORK—A YOUNG MAN, 22, CHEMIcal educ., 5 yrs.' general office exp.; good refs.; neat. Address G 534, Tribune.

WILLING DO ANYTHING—YG. MAN; DAY or evening. Address F 256, Tribune.

COL. GRAD. OWNS CAR, CAN MAKE SML. invest. Any work. Address F 133, Tribune

REL. YNG. MAN NEEDS WORK; TAKE anything; trav.; rf. Address G 519, Tribune

HANDY—ANY WORK, GEN. RPRS., PLASter, decorator. Blank, Seeley 5990.

YG. MAN—MECH. INCLINED, OFFERS $50 for $10 wk. job. Address F 258, Tribune.

GENERAL MAINTENANCE MAN — WITH tools; excel. refs. Phone Victory 4344.

MAN DES. REFRIG. SERVICE EXP., EXCH. for services. Address F 85, Tribune.

Stenographers, Typists, Etc.

R. R. STENO.-SECY.—A1 EXP., KNOW bkpg., also r. e. exp. Address F 201, Tribune

SITUATIONS WANTED—FEMALE.

Bookkeepers and Clerks.

BKKPR.-SECY.-STENO.—8 YRS.' EXP.; CApable; best refs. Spaulding 5036.

BKKPR., SECY.—FULL CHG.; THOR. EXP.; all statements; compet.; A1 refs. Rav. 2316

BKPR.—EXPERT; ALL OFF. DETAILS INC. selling; 14 yrs.' exp.; exc. ref. Ind. 4232.

BKPR., ACCT., STENO., SALES—THE BEST all off. wk., 10 yrs.' exp. Well. 9740.

BKKPR.-ACCT., STENO.-SECY.—A-1; FULL chg.; 15 yrs. exp.; reas. Graceland 6907.

Executives and Managers.

CAPABLE, HIGH CLASS, WELL EDUC. young woman, 35, good personality; executive ability; 12 yrs.' exp.; qualified for any position of trust; highest refs. Address F 513, Tribune.

APT. HOUSE MNGR.—EXPERNCD., GOOD personality; reas. Address G 529, Tribune.

Domestics and Cooks.

COL. WORKING GIRLS' CLUB—1ST CLASS cooks, laundresses, gen. hsewk., maids, clean'g, serv'ng. Call Miss Gason. Oak. 7314

COOK—COL.; EXP. MAID, HSWK., LAUND., iron, care child., bake, serve, nurse; honest. Neat wrkr.; go, stay; ref.; $5-$7. Vic. 6103.

COOK, BAKE, SERVE—LT. COL.; ALL round wrk.; shirts laund.; love childr.; need wk. badly; $5-6-8; apprec. call; ref. Vic. 6816

COOK OR GEN. HSWK.; EXP.; SWEDISH; city or sub.; North Shore ref. Sun. 4045.

COOK—INTEL. COL. MAID; NEAT WKR.; hswk., wash.; $5. Kenwood 2415.

COOK, LAUND.—COL.; LIKE CHILDREN; $5-$6; stay or go. Oak. 2760.

COOK—COL.; EXP.; ALL ROUND WKR.; neat; $5-$6; ref. Atl. 2343.

COOK—REFINED COL. MAID, LAUNDRS. must have work; go stay; A1 ref. Oak.1758

COOK, HSKPR.—RELI.; TAKE CARE INvalid. Radcliffe 6128.

COOK—HIGH CL. COL. MAID; NEAT HARD worker; clean., wash.; go, stay. Drex. 4232

COOK—PUBLIC OR PRIVATE, WITH SOME housework; best ref. Seeley 1950.

COOK—EXC.; SEAMSTRESS; EXCEPTIONally competent. Own room. Sup. 9056.

COOKING—HSEWK.; EXP. GERMAN-AMR. girl; south. Plaza 0150.

GEN. HOUSEWORK—EXP., REFS.; STEADY work; good cook; reas. wage. Eng. 1941.

GEN. HSWK., COOK—YNG. WHITE; HON.; ref.; home nites. After 10 a. m. Sup. 4868

GEN. HSWK. OR HSEKPR.—GERMAN; REF. $10. Ravenswood 6351.

HSWK.—GEN.; NEAT COL. GIRL; STAY; best ref. Boul. 0509.

HSEWK.—GEN. EXP.; COL. WOMAN; GD. ref.; neat, reliable. Douglas 1868.

HOUSEWORK—2 GIRLS, WHITE, EXP.; good refs. Wellington 1685.

HSWK.—GEN.; MOTHER AND DAUGHTER; age 40 and 17; exp. cook. Edge. 6975.

HSWK.—GEN.; SWEDISH GIRL; STAY OR go nights. Ref. Stewart 2907.

HSWK.—COOK—BRIGHT GERMAN-AMER. girl, 21, very dependable; goes to school 2 hours daily or eve. Miss Steiner, Div. 5842.

HSWK. OR HSKPR.—REFINED WOMAN; exp., reliable, gd. ref., sml. fam., sml. wages; gd. home. Call aft. 10 a. m. Rav.3462

HSWK.—LAUND. EXP., SCANDINAVIAN; good refs. Lake View 5719.

HSWK.—MAID, NEAT, COL., EXCEL. CK.; $5 to $7; best refs. Drexel 4280.

HSWK.—GEN.; IRISH GIRL. EXP. OR SECond work; care children. Eng. 2558.

HSEWK.—GEN.; PLAIN COOKING; FOND children; refs.; $6-$8. Kedzie 5254.

LT. HSWK.—CARE CHILD AFTS., EVES. 10c hr. and car fare. Refs. Div. 4348.

LIGHT HOUSEWORK—EXP. GIRL. MISS Salter. Phone Nevada 4256.

MAID—EXP., WHITE; GEN. HOUSEWORK. Call Ken. 4733. South side preferred.

MAID — HOTEL OR PRIV. FAM.; REF., exp.; stay or go. Engl. 1140.

Clubs, Hotels, and Restaurants.

CHEF — COLORED; SKILLED, BEST CHI. ref.; exp. pastry; gd. kit. mgr. Oak 5804.

CHEF—WHITE, SGL., CHI. HOTEL REP. exc. on pastries; gd. kitch. mgr. Del. 1013.

CHEF—EX. ROLLS, PIES, MEATS; ABLE to take chg.; reas. Address F 94, Tribune.

COOK—FIRST CLASS; HOTEL OR TEA RM. Best refer. Address G 406, Tribune.

Housekeepers and Caretakers.

APT. OR KITCH. APT. MGR.—CAPABLE; expd.; ref.; small salary. Nevada 9319.

HSKPR.-COMPAN.—REF. AM. WID.; TO eld. cpl. or per.; gd. sew. Address F 525, Tribune.

HSKPR.—OR GENL. HSWK.; EXPD. WHITE girl; likes children. Vincennes 5781.

HSKPR.—REL., EXP.; ADULTS EMP. OR eld. person; gd. ed.; Gentile. Grace. 5451.

HSKPR. — PRAC. NURSE. MOTHERLESS home; mid. age.; gd. cook; refs. Enx. 8948.

HOUSEKEEPER — REFINED, EDUCATED; expd. Exc. refs. Address G 536, Tribune.

HSKPG.—PEOPLE EMPL. OR CARE INV.; $2.50 or $3 wk. Address F 526, Tribune.

HSKPR. — EXP.; 38; SWEDISH; GOOD refs. Grace 0509.

HSKPR.—37, EDU., CK., BKR., EXC. REF. 1st class home. Small salary. H. P. 0639.

MANAGING HOUSEKPR., REFINED, CULtured, competent. Address F 523, Tribune.

Dressmakers and Seamstresses.

DRESSMAKER — ALL KINDS OF WORK; also for children, by day. $2. Nev. 6726.

DRESSMAKER—WHY PAY WAR PRICE for exclus. wrk.; yrs. shop exp. Drex.6026

DRESSMAKING FROCKS, SUITS, ALTERAtions. Lake View 6576.

DRESSMKR.—COL.; DESIGN ANY DRESS, suit, wrap; alter, remod.; gd. ref. Ken. 0577.

DRESSMAKER—FITTING AND ALTERING; capable saleswoman. Buck. 4432.

Nurses and Governesses.

COMPAN.—GRAD. NURSE, AGE 26; BUS. exp.; will trvl.; exp. car driver. Del. 3132.

NURSE—INV., NERV. CASES; HOSP. TRG. Dr.'s refs.; 11 yrs. 1 pl. Give massage. Key. 3637.

NURSE—EXP. WITH INF., GOOD HSKPR., cook; best ref.; hm. nts. $12. Buck. 6711. Room 104.

NURSE — PRAC., EXPERIENCED, REAS. rates; refs. Drexel 9246.

NURSE—PRACT., YOUNG; HOSP. TRAIN.; cap. care invalid; reas. Fair. 9515, R. 409.

NURSE—EXP. INF. OR INVALID; ASSIST housework; best ref. Merrimac 6376.

NURSE—PRAC. REL., FOR ELD. LADY OR couple; steady wk.; mod. sal. H. P. 1586.

NURSE—PRACT., CARE FOR SEMI-INVAlid, do housekeeping; refs. Rad. 4531.

NURSE—PRAC. TRAINED, COMP. HOUSEkeeper; reas.; physycian's ref. Sag. 5394.

NURSE—PRAC. OR COMPANION. MOTHERless home; compl. chge.; neat. Sun. 4306.

NURSE—CREOLE; INFANT OR PATNTS.; ref., depend., assist.; $15. Atlantic 3940.

PRAC. NURSE, CAP. FULL CHARGE. Drs.' refs.; strong; refined. Wellington 7851.

Laundresses and Day Work.

CLEANING OR LAUNDRY—SWEDISH WOMan. Reference. Saginaw 7075.

LAUNDRESS—YNG. RELI. GERMAN WOMan; exp.; A1 ref. Call after 6, Edg. 7791

LAUNDRS., CLEANING—A-1; FAST WKR.; $1.65; any day. Atl. 2342.

LAUNDRESS OR CLEANING—BY DAY OR half day. German. Nevada 9644.

LAUNDRY, CLEAN'G, MON., TUES., WED., Fri. open. Reas. Whi. Mrs. Kelley, Wel.0186

WASHING, IRONING, CLEANING. TAKE wash home. Tel. Wellington 8177.

Stenographers, Typists, Etc.

A1 STENO.-TYPIST—EXPD.; SALARY NO object; full or part time. Ind. 0761.

ADV. SALES PROM., STENO., CORRESP.—Handle—ad salesmen, direct mail, tel. sol.; Ediph.; bank; init., exec. abil. Mans. 10483.

A1 STENO.-TYPIST—23, 7 YEARS EXP., bkpg., swchbd., dictaph., cap., neat. Bel.7036

DICTAPHONE TYPIST, LIGHT STENO.—Gen. Office exp. Longbeach 5723, Apt. 605

EXP. STENO., SWTCHBD. OPR., GEN. OFF., saleslady—Any salary. Bruns. 1856.

MEDICAL SECY.—10 YRS.' EXP. LEADING physicians; des. secy. pos.; good app. and personality; cap., tactful. Rog. Pk. 7305.

SECY.-STENO.—ALERT, AMBITIOUS; 8 YR. exp.; rapid shorthand; handle corres; attrac. appear. Bitt. 3313, aut. 206.

SECY.-STENO.—ATTR., PLEASING PERsonality; has worked for insurance mgr. for past 7 years. Address L H 596, Tribune.

SECY.-STENO.—2 YRS. UNIV.; PLEASING personality; exp.; ref. Long. 2100, R. 516.

SECY.-STENO.—2 YRS.' EXP. SHORTHAND, typing, gen. off. Miss Coryell, Sup. 5847.

STENO.-SECY.—6 YRS.' EXP.; INTELLIgent serv. conscientiously rendered; cap., assum. respon.; ex. refs.; reas. sal. Mid.2739.

STENO.-SECY.-SWTCHBD. OPR.-CASHIER—Pt. time a. m.; coll. gr.; 4 yrs.' exp.; excell. ref. Sheldrake 6499.

STENOG.—COLL. GRADUATE; MAJORED in Eng. and Latin. Sup. 4200, Rm. 2117.

STENO.-TYPIST—COLL. EDUC.; 4 YR. GEN. ofc. exp.; all part time. Dorch. 3591

STENO.-DICT.—27; 5 YRS.' EXP.; FULL or part time. Delaware 3871.

STENO.-TYPIST BEGIN'R WILL WK. FOR $5 wk.; knwl. of bkkpg. Tel. Boul. 0967.

STENO.—4 YRS. H. S., SOME EXP. SMALL sal.; best refs.; age 18. Well. 7084.

STENO.—EXP. FULL OR PT. TIME; WORK also done home. Address F 90, Tribune.

STENO.-SECY. — 4 YRS. LEGAL-COMM'L exp.; opr. swchbd.; exc. refs. Craw. 0591.

STENO.—1 YR. EXP., KNOWL. OF BKKPG.; H. S. grad.; desp. need of pos. Laf. 2622.

STENO.-SECY.—FULL CHGE. BKKPR.; 8 yrs.' exp.; age 24; best refs. Sunny. 4499.

TYPIST—ASST. BKG., MIM., MULT., SWBD., off. det.; 10 yrs.' exp.; $12 wk. Arm. 2534.

WIDEAWAKE ALERT SNAPPY BUSINESS woman, age 26 wants Secretarial pos., 7 yrs.' exp., univ. grad.; rapid shorthand, typist; good exec., detailist. Aus. 8206.

Miscellaneous.

GIRL—COLL. GRAD. EMP. WANTS RM., brd. in exch. care of child or lt. hskpg. Evenings. Refs. Address G 409, Tribune.

UNIV. GRAD.—ANY REMUNERATIVE WK. No selling. Address G 410, Tribune.

LADY—MID. AGED, EXP. DRIVER, COMP. nurse; best ref. Address F 163, Tribune.

SWTBD. OPR.—ANY TYPE; ALSO FILING; rapid, accurate; age 22. Buc. 3624.

Nurses' Registries.

NURSES FURN. FOR ANY SICKNESS. Acme Nurses' Registry, 858 Barry. Well.5586.

HAROLD TEEN—POP LET'S WELL ENOUGH ALONE

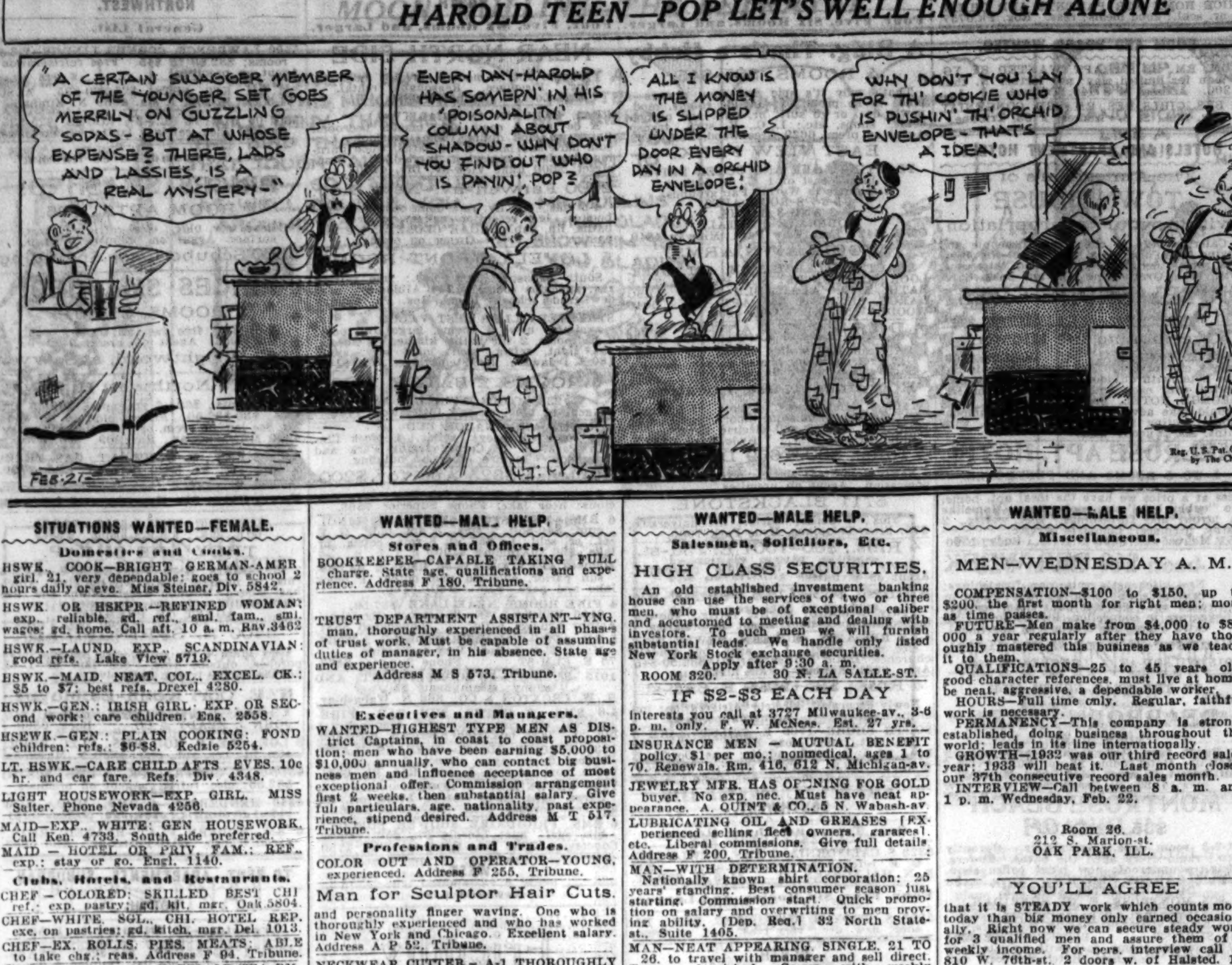

WANTED—MALE HELP.

The Tribune does not knowingly accept in this classification advertisements which require an investment of money or which misrepresent the form of compensation. Report any violation of this rule or any requests for a cash bond or deposit not stated in the advertisement to the Classified Advertising Department, Superior 0100, Local 328. (For complaints only.)

Stores and Offices.

BANK AUDITOR—MUST BE THOROUGHLY experienced and well recommended. Address M S 572, Tribune.

BOOKKEEPER—CAPABLE TAKING FULL charge. State age, qualifications and experience. Address F 180, Tribune.

TRUST DEPARTMENT ASSISTANT—YNG. man, thoroughly experienced in all phases of trust work. Must be capable of assuming duties of manager, in his absence. State age and experience.
Address M S 573, Tribune.

Executives and Managers.

WANTED—HIGHEST TYPE MEN AS DIStrict Captains, in coast to coast proposition; men who have been earning $5,000 to $10,000 annually, who can contact big business men and influence acceptance of most exceptional offer. Commission arrangement first 2 weeks, then substantial salary. Give full particulars, age, nationality, past experience, stipend desired. Address M T 517, Tribune.

Professions and Trades.

COLOR OUT AND OPERATOR—YOUNG, experienced. Address F 255, Tribune.

Man for Sculptor Hair Cuts.

and personality finger waving. One who is thoroughly experienced and who has worked in New York and Chicago. Excellent salary. Address A P 52, Tribune.

NECKWEAR CUTTER — A-1 THOROUGHLY experienced. Competent to take charge production if necessary. Big volume. Rm. 706, 8 South Michigan-av.

ROUGH ROUNDER — ON CHILDREN'S shoes. Midwest Shoe Co., 700 N. Carpenter

THE TRIBUNE OFFERS SPECIAL LOW rates to persons advertising for positions. For further information and assistance in writing an advertisement stop at the Want Ad Office, Madison and Dearborn-sts.

STATIONARY ENGR.—AGE 38 YRS.; 7 years' exp. ice machines and generators, genl. maintenance. George Novetske, 2138 Greenwich-st.

TOOL AND DIE MAKER—EXPERIENCED; must be experienced on small, fine work. Must be able to produce samples. Address M O 243, Tribune.

Clubs, Hotels, and Restaurants.

CAFETERIA MGR.—FOR LARGE HOTEL. Must be exp. in dining room and kitchen as well. Address M T 273, Tribune.

Salesmen, Solicitors, Etc.

A FEW CAPABLE MEN.

If you possess sales ability [although nothing to sell], are willing to apply intelligent and enthusiastic use of six hours of your time daily, an interview may start you with a comfortable income representing in an advertising capacity a large, well known local corporation of excellent reputation. Permanent position for those who qualify. A valuable and attractive gift stimulates inquiry and produces volume business; drawing account and commission; $30 per week and upward, according to ability.
Apply from 9 to 12 noon.

STRAUS & SCHRAM,
834 W. 63d-st. or 3320 Lincoln-av.

A CLOSER.

A man who has sucessfully sold—syndicated and traded securities and real estate. A man with a car who can take a bona fide lead and consummate the deal. To a man who can qualify, we offer an opportunity to make $100 to $150 weekly, right now, right here in Chicago. One lead out of five is being sold. Get the facts today. Room 2309, 100 N. LaSalle-st.

A NEW IDEA.

A most unique and outstanding set-up for salesmen, crew managers, and collectors—with a 75 year old concern known to 'most every one in Chicago. Men selected for respective positions will be compensated accordingly. Salary, drawing account and commission. Apply 9:30 to 11:30 for interview.

L. FISH CO.,
2225 W. 39th-st., 6th fl., 3036 Lincoln-av.

A NECESSITY.

Leading roofing firm, with complete line roofings, sidings, gutters, furnaces, needs several honest, aggressive workers with successful records in house to house selling. Experience in our line not necessary. Season just starting. Real sales co-operation assures large earnings on comm. basis. Apply 8:30-11 a. m., 3529 N. Cicero-av.

A MAN,

mechanically inclined; must be neat, honest and willing to work hard for promotion. Apply 10 to 11:30 a. m. only. L. FISH FURNITURE CO., 66 E. South Water-st.

A CONNECTION

with the New York Life Insur. Co., comm. basis. Mr. Bruchholz, R. 500, 39 S. La Salle.

A SHAVING SENSATION—SAFETY RAZOR blade sharpener, 35c; 150% profit, making $5 a day selling our new Blue Safety Razor Blades. S. & S. Sales Co., 20 E. Jackson.

A SURE INCOME EVERY DAY—SELL GAS Miser. Home gas bill cut 42%; restaurant saves $4 1st mo.; 200% prof. on small inv. Retails 50c. C. Marvel, 629 Washington.

ALERT MEN—EARN $35-$45 WK., SELL inexpensive article; every one needs; sells on sight. Exp. unne. R. 727, 11 S. La Salle.

AN OPPORTUNITY.

If you are neat appearing and aggressive, and able to contact substantial people, you can make a very satisfactory connection with us. Rm. 364 Wrigley Bldg., 410 N. Michigan.

Are You Interested in

connecting with a strong, nat. known org.? Exec. ability. Perm. See Mackay or Jackman, New York Life, Rm. 500, 1 N. La Salle.

AT ONCE.

Three intelligent, neat appearing men who desire a permanent connection with national organization; must be willing to work 8 hours a day and start on our terms. This means about $40 a week to start. If you mean business apply Employment Manager, ROOM 618, 203 N. WABASH-AV.

A-1 SALESMEN AND DISTRIBUTORS FOR bridge novelty; 1st showing in Chgo. Wonderful for store demon. Sales mgr. now in Chicago assigning exclusive territories and will assist those who qualify. Must finance small stock for rush orders. State qualifications. Address F 99, Tribune.

AGGRESSIVE MEN.

An unusual opportunity for 3 reliable men, experience unnec., but honesty a requisite; earnings $45 and up per wk. 6443 Sheridan-rd., Rm. 3, 3d flr., or 4003 Madison, Rm. 19, or 20 E. Jackson, Rm. 803.

AN OPPORTUNITY IS OFFERED TO SEVeral men to become assoc. with a movement that is developing into one of the greatest in the country; only experienced salesmen need apply. Rm. 3410 Civic Opera bldg.

BAND-TEX

has put more than a thousand men to work in the past 6 months; sales show a big increase every month and our salesmen get the big end of the deal. Call at Rm. 430, 443 S. Dearborn-st.

CATHOLIC SALESMEN—ON ACCOUNT OF promotions we have openings for 6 energetic young men. $30 guaranteed those who qualify. Only live wires need apply. 40 N. Dearborn, R. 314 or 32 W. Randolph, R. 502.

CAN USE SEVERAL MEN ON GOOD PAY ing, live proposition; pay every day. 3421 Lawrence-av.

COMMONWEALTH EDISON COMPANY.

Openings in refrigeration sales for experienced salesmen. We sell four leading makes. Leads furnished. Also openings in radio and other sales divisions. Neat appearing young men with satisfactory references will be trained. See Mr. Schutze, Room 1035, 125 S. Clark-st., 9 to 11 A. M. or 2 to 4 P. M. only.

Dignified Sales Position.

Permanent connection; ages 28 to 50. Immediate requirements moderate but must have ambition. Qualifications honesty, energy, thrift and keen estimation of human values. No investment required. Furnish complete history. Address M O 415, Tribune.

Earn $4 Daily

Call on stores with newest line 5-10c mdse. on counter cards, aspirin, mercurochrome, etc. Up to 125% profit to you. 140% for dealers. See Mr. Small, 209 S. State-st. Room 1702, PRO-CO-PAX.

EX. MAGAZINE SALES—18-23; HANDLE specials; real deal. Martin-Rosebury, 309 S. La Salle, Rm. 301. Also crew mgrs.

FOUR YOUNG MEN

to take orders for large public utility company. Must be neat appearing, good personality. Apply today, 9-11 a. m. only. 140 S. Dearborn, Rm. 251. Mr. Prussing.

HOSIERY SALESMEN, SELLS STORES. Milltex Co., 4th and Market, Phila., Pa.

WANTED—MALE HELP.

Salesmen, Solicitors, Etc.

HIGH CLASS SECURITIES.

An old established investment banking house can use the services of two or three men, who must be of exceptional caliber and accustomed to meeting and dealing with investors. To such men we will furnish substantial leads. We handle only listed New York Stock exchange securities.
Apply after 9:30 a. m.
ROOM 320. 30 N. LA SALLE-ST.

IF $2-$3 EACH DAY

interests you call at 3727 Milwaukee-av., 3-6 p. m. only. F. W. McNess. Est. 27 yrs.

INSURANCE MEN — MUTUAL BENEFIT policy, $1 per mo.; nonmedical, ages 1 to 70. Renewals. Rm. 416, 612 N. Michigan-av.

JEWELRY MFR. HAS OPENING FOR GOLD buyer. No exp. nec. Must have neat appearance. A. QUINT & CO., 5 N. Wabash-av.

LUBRICATING OIL AND GREASES [EXperienced selling fleet owners, garages], etc. Liberal commissions. Give full details. Address F 200, Tribune.

MAN—WITH DETERMINATION. Nationally known shirt corporation; 25 years' standing. Best consumer season just starting. Commission start. Quick promotion on salary and overwriting to men proving ability. [Dep. Req.] 32 North State-st., Suite 1405.

MAN—NEAT APPEARING, SINGLE, 21 TO 26, to travel with manager and sell direct. Transp. furnished. Comm. with weekly drawing account for expenses. Salesmanager, 10 to 3, R. 400, 509 S. Wabash.

MEN—REAL OPENING FOR 3 AGGRESsive men ready to step into $50 weekly average and bonus positions; perm.; city or travel. Room 312, 28 E. Jackson.

MEN—COLORED, EXPD., INDUST. INSUR., to build debits; good prof. Apply Wed., 1 p. m. 12 W. Garfield-blvd., Rm. 208.

NEW 10C REPEATER—SELLS EVERYWH.; 100% comm. Rm. 903, 7 S. Dearborn.

OIL SALESMEN—CHICAGO TERRITORY. New Era Oil Co., 3210 W. Lake-st.

RADIO SERVICE MAN — MUST KNOW sound and amplification. References. Good salary. 3440 Fullerton.

ROUTE MEN—WITH CARS; FOOD PRODuct. N. Side. Call 11-12, 5915 N. Clark.

SALESMEN—CATHOLIC; IF YOU ARE NOT afraid to work long hours we have a new campaign that pays very good money. Call before 10.
Room 1601, 155 N. Clark-st., or before noon, or 3 to 5:30, at Room 814, 35 E. Wacker-dr.

SALESMEN—CLOSERS.

All parts U. S. A. Earn $200-$300 wkly. Real set-up for man exp. in franchise or automatic machine selling. New, different 1c Hershey choc. merchandisers. Phone, write Room 1020 Sherman Hotel. Feb. 20-23.

SALESMEN—ASHES REBURNT FOR PROducers coke. Cuts coal consump. 40%. Every demon. a sale; no comp. Standard Ash Burning Mfg. Co., 5237 S. State. Dre. 5280.

SALESMEN—2, HIGH CLASS, TO WORK IN loop; also men with cars, city and sub. Apply factory office, 4417 Wentworth-av.; N. S., 1131 Bryn Mawr, R. 2, at L station.

SALESMEN—NEAT APPEARING, TO SELL our loop service; $2.50 com. on every $2.50 sale. Steady income when established. We show you how. Rm. 407, 108 N. Dearborn-st.

SALESMEN—STEADY WORK WITH REsponsible mfr.; good earnings, bonus. Apply 10 a. m. to 3 p. m., 2526 W. Congress-st.

SALESMAN—LIVE WIRE, PROTECTED territory to right party. Car preferred, but not essential. Call 9-12 a. m., 4866 Broadway.

SALESMEN—3 EXPERIENCED FOR MILLInery, dresses. Apply 53 E. Wacker, Rm. 301, D. H. Kaplan.

SALESMEN—2, TO HANDLE NEW SPEcialty item, calling on retail trade; gd. prospects; comm. basis. 43 E. Ohio, R. 518.

SALESMEN — EVERY STOREKEEPER A prospect for our business stimulators; good pay. Investigate at once. 3246 Montrose-av.

SALESMAN — REPRESENT NATIONAL health food; small investment required. S. Middell, 7023 Glenwood-av.

SALESMEN — 3 — FACTORY; RELIABLE prod.; perm.; season starting. 1339 W. 63d.

SALESMEN — BUY DIRECT FROM MFR.: Neon effect signs. 3541 S. Halsted.

STATIS. TYPIST-STOCK TRANS., EXP., $10 Craig Employment Agency, 209 S. State.

TRUCK TIRE SALESMAN—EXP.; WITH commercial accounts; west side connection pref. Address M S 84, Tribune.

WANT 3 MEN FOR TYPE OF WORK PUBlic is vitally interested in. Live field for ex-security men. Leads entirely. Immed. earnings. Address M T 518, Tribune.

WANTED—EXP. INDUSTRIAL INSURANCE men to Build Life Debit. See Mr. Murray at 43 E. Ohio, Rm. 216, betw. 9-12 a. m.

WE HONESTLY PAY GUARANTEED SALary, comm. and bonus; no exp., deposit or investment necessary. 1924 W. Madison.

WILL TRAIN A FEW HIGH TYPE MEN for general insurance. Leads furn. M. J. Pankey, 160 N. La Salle, R. 632, a. m. only.

YOUNG MEN—20 TO 25 YEARS. EXPERIenced in subscription sales work. Delineator with premium. Business or residence districts. City or traveling. Best offer for producers. Openings for producing crew managers capable of organizing and developing. See Hale, Rm. 2402, 201 N. Wells.

YOUNG MEN,

25-40 yrs., confident of their ability to produce and succeed in selling field with rapidly growing firm of excellent standing. Address M M 400, Tribune.

YOUNG MEN—NEAT APPEARING; PERM. wrk. in Service Dept. R.615, 123W.Madison

75C AN HOUR.

Any one willing to work can earn this amount with our new gas saving device. 100-150% profit. Special offer to out of town distributors. 30 N. Dearborn, Rm. 1014.

Agents.

BLADES, TOILETRIES, NECESSITIES — New, daring sacrif. prices startle world. Free catalog. Call now. Mills Sales, 37 S. Wells.

FAST SELLING DAILY NECESSITY, SELLS on sight. Apply Room 103, 72 W. Washington or 149 W. 63d-st.

100% PROFIT — SELL 5-10C MDSE. TO homes; no invest. Address A O 216, Tribune

Miscellaneous.

YOUNG MEN.

An excellent opportunity for young men living on south side, 21-35 yrs., of neat appearance, to take orders for a large public utility company; no selling experience necessary. Apply today, 9-11 a. m. only. Room 251, 140 S. Dearborn. Mr. Prussing.

MAN—AT ONCE, 25-45, WITH TACT AND good appearance; old est. sales org., but no sales experience req. for this position; immediate earnings, good future; not an investment; references. 75 E. Wacker-dr., 10th floor. Interview will be granted Thursday morning, 11 a. m. NO OTHER TIME.

A DECENT JOB

for 8 more men; neat, steady; good pay at start. Apply Room 418 Devon Bank Bldg., Devon and Clark, or Room 12, 6305 S. Ashland, or Room 325, 1 N. Crawford.

MAN OR COUPLE—TO MANAGE ROOMING house; must have 10 rooms of furniture and able to furnish surety bond; attractive proposition for responsible party.
Apply 1208 N. State-st.

MAKE QUICK MONEY SELLING FOOD products; low prices; every woman buys; pay daily; we train you; no investment. Davis, Room 300, 564 W. Randolph; 725 S. Cicero-av.; 1110 W. 63d-st.; 2021 Powell-av.

YOUNG MEN—19 TO 23 YEARS. HIGH school graduates. Neat appearing. Must be satisfied with $12 weekly for first two weeks. See Chapman, Rm. 505, 4753 Broadway, 8 to 10 a. m. or after 5 p. m.

COLLECTOR—EXPERIENCED; MUST BE Catholic and know city. Apply 40 N. Dearborn, Room 314. Hrs. 8-9, 5-6.

YOUNG MEN—ABOUT 20 YRS. GOOD OPP. for sales train. in order dept. Local branch of nat'l firm. 2-4, 202 S. State, R. 1124.

MEN—3, COLORED, NEAT, FOR IMMED. employment; exper. unnecessary; refs. req. Apply 3-6, 412 E. 47th-st., room 11.

2 RELIABLE MEN; OVER 25; FAIR EDUcation; steady work; with good pay. Call 1-4, 3959 Lincoln-av., Rm. 507.

MEN—3; 20 TO 25; MUST HAVE HI. SCHL. training; $12 salary to start, increased to $18 within 4 weeks. Rm. 290, 407 S. Dearborn.

MAN—THE ANSART CO. CAN PLACE MEN full time; married preferred. Apply Tuesday, 9-12. 53 W. Jackson.

OPENING CHICAGO OFFICE—NEED CLEAN cut men, 21-40; remuneration decided at interview. Rm. 1517, 176 W. Adams.

MEN—2, FOR PERM. POSITION; MUST BE neat and have fair educ.; refs. req. Apply 2-4, 841 E. 63d-st., suite 219, room 4.

MEN—2, FOR SERVICE WORK; MUST BE neat and have fair education; ref. req. Apply 3-5, Rm. 817, 310 S. Michigan-av.

MEN — 35-50; PLEASANT, DIGNIFIED outdoor work 9-11 a. m. 17 S. Wells-st.

MAN—LIVING IN BERWYN, FOR IMMED. employ. Apply 2-4, 1 N. Crawford, R.230.

MEN [3]—SO. SIDE, TO SELL REAL SILK hosiery. Apply 203 N. Wabash, 8th floor.

WANTED—MALE HELP.

Miscellaneous.

MEN—WEDNESDAY A. M.

COMPENSATION—$100 to $150, up to $200, the first month for right men; more as time passes.
FUTURE—Men make from $4,000 to $8,000 a year regularly after they have thoroughly mastered this business as we teach it to them.
QUALIFICATIONS—25 to 45 years old, good character references, must live at home, be neat, aggressive, a dependable worker.
HOURS—Full time only. Regular, faithful work is necessary.
PERMANENCY—This company is strong, established, doing business throughout the world; leads in its line internationally.
GROWTH—1932 was our third record sales year; 1933 will beat it. Last month closed our 37th consecutive record sales month.
INTERVIEW—Call between 8 a. m. and 1 p. m. Wednesday, Feb. 22.

Room 26.
212 S. Marion-st.
OAK PARK, ILL.

YOU'LL AGREE

that it is STEADY work which counts more today than big money only earned occasionally. Right now we can secure steady work for 3 qualified men and assure them of a weekly income. For pers. interview call at 810 W. 76th-st., 2 doors w. of Halsted. 10 a. m.-4 p. m.

NATIONALLY KNOWN WOMEN'S CLUB INcreasing membership thru leads and recommendations. Need services of several competent, well-groomed men. Apply promptly, 3 o'clock. MISS EDIE, Room 412, 111 E. Pearson-st.

SALARY TO START.

A sal. of $6 and comm., which will net you $22.50 to $35 weekly. Steady year round work with good opp. for advance. Call 1-4, Rm. 628, 2400 W. Madison; Rm. 328, 6250 S. Halsted; Rm. 448, 4013 Milwaukee.

MEN — STEADY EMPLOYMENT FOR 3 neat looking, willing workers satisfied with small starting wages. Chance for advancement. C. W. Thompson, 2d fl. 3313 Lawrence.

MAN — SPLENDID OPPORTUNITY FOR neat appearing young man; steady work; fair wages to start.
J. C. CORONA, 425 S. CICERO-AV.

BUY AMERICAN AUTO-WINDOW-STAMPS stickers. A real deal. B. & L. Sales, 401, 166 W. Jackson-blvd.

MAN—YOUNG, STEADY WORK; NO EXP. necessary; small wages to start. Must look neat. W. Martin, 357 W. 63d-st.

MAGAZINE MEN — NEW CLUB OFFERS with Liberty. Rm. 1124 Century Bldg.

MEN—6, YOUNG; PERMANENT WORK; pay starts at once; must have neat appearance. Room 408, 222 N. Wells-st.

Help Wanted with Investment.

CAPABLE YOUNG MAN TO MANAGE check stand and parking lot, etc., for large cafe and dance hall. $175 per mo. $1,500 cash req., returnable. Address F 86, Tribune.

Employment Agencies.

EXEC. SENIOR PUB. ACCT. $4,200
Physician—Read, write German script..Open
MGR.—DIRECT MAIL SALES, MUSIC..OPEN
SALESMAN—HIGH TYPE FOOD $200
EXP. SALT SALESMAN—IOWA $200
COOK, $10; NECKWEAR CUTTER, OPEN.
SODA, SAND., $10; KITCHEN MAN, $10.
S—H—A—Y, 14 W. WASHINGTON.

SALESMAN — DRUG SPECIALTY; ROAD. MUST BE WINDOW TRIMMER $175
SALESMAN—FOOD PRODS., EXP....OPEN
Dishwasher ......$10 Painter's Helper...$12
EXP. HOTEL MGR.-WIFE, $100 Apt.
Neckwear cutter and supervisor. Top scale.
O'SHEA, 64 East Jackson, Rm. 505.

LOAN INTERVIEWER, $125

COLLECTOR, Salary loan exp. ....$110-$125
UNITED AGENCIES, 202 S. STATE.

SALES MGR., FARM EQUIPT. $200
STENO., LEGAL STUDENT 90
DIE MAKERS, STEEL RULE DIES 35
TRIANGLE, INC., 20 EAST JACKSON.

AUTO MECHS. — BODY, FENDER, COMB. WASHERS, GREASERS, GAS STA. HELP. CENTURY SERVICE, 107 W. VAN BUREN.

MECHANICS, WASHERS, GREASERS, Comb. Floormen, Body Fender.
GARAGE OWNERS, 309 La Salle, R. 101.

ASS'T TRAFFIC MANAGER, $150.
Factory supt., metal containers, $350.
HARRISON, INC., 20 W. Jackson, Rm. 1309

UNIV. GRAD.; TALL, SINGLE; UNDER 28; outside wk. Glader Corp., 220 S. State

COST MAN—MFG.-ACCTG. KNOWL....$125
S. S. Industrial, 1546 W. 63d-st.

TRADE SCHOOLS.

SUPERIOR COURSE—

It's the excellent way in which the thing is done that makes MOLER'S

THE LEADING SCHOOL IN

BARBERING.

It's the economy of time and money that makes Moler's PRIVATE LESSON COURSE so far superior to the old methods. The new, speedy way to learn that still qualifies you for Century of Progress position. Special half rate offer. Earn while attending. Day or evening. Call, write or phone. MOLER SYSTEM, 59 E. Monroe-st. Cen.6393.

Practical Shop Training!

IN
PRECISION MACHINIST WORK,
TOOL, DIE MAKING, DESIGNING,
AUTOMATIC SCREW MACHINE WORK.
Work on real jobs. No books or lessons. Opportunity to EARN part of your tuition. Apply days, eves., or send for information. ALLIED SCREW MACH. CO., 524 W. Monroe.

WANTED—A RELIABLE MAN WHO DEsires to better himself by qualifying as INSTALLATION and SERVICE MAN in ELECTRIC REFRIGERATION bus. Exper. not nec., but applicant must be mechanically inclined, now employed and willing to train spare time for a few months. Write, giving phone and present occupation.
Utilities Engineering, 404 N. Wells-st.

RADIO—DAY AND EVENING CLASSES.

PAY AS YOU LEARN.

RCA INSTITUTES, INC.,
1154 Merchandise Mart.

A GOOD BAKER HAS THE BEST CHANCE of steady employment at good wages. Learn bread, cake, pastry baking and decorating in spare time. Write for free catalog. Give phone. Address S H 121, Tribune.

MEN WANTED—TO GET INTO AUTO AND Aviation mechanics, radio, welding, or refrigeration. No experience necessary. Apply GREER SCHOOL, 2026 S. Wabash-av.

LEARN ELECTRICITY, RADIO, TELEVIsion at Coyne; free book on request.
COYNE ELECTRICAL SCHOOL,
512 S. Paulina.

LEARN A TRADE THAT'S IN DEMAND—Shoe rebldg., clothes presg., hat renovatg. Investigate now. Gusias Schl., 7 W. Division.

LEARN AUTO MECH., IGN., BODY, FENDers; practical training; free employ. help. Federal Auto Eng., 2040 Washington-blvd.

DOCTOR—LIC., MID. AGED EXAM., PRES. Herb med. Address M M 386, Tribune.

BODY AND FENDER MEN IN DEMAND. Learn in few wks. Greer, 2026 S. Wabash.

MUSICAL INSTRUMENTS.

Pianos and Players.

$400 BAUER WAL. UPRIGHT, USED...$ 10
$400 Kimball studio upright, used......... 95
Apt. size grand piano, used............. 145
KIMBALL FACTORY, 2631 W. 26TH-ST.

RENT A BABY GRAND PIANO, $8 MONTH, or small upright. Investigate our special free piano rent offer.
CABLE PIANO CO., 301 S. Wabash.

CLOSING OUT ENTIRE STOCK OF GRANDS incl. Baldwin, Starck, Steinway, H. F. Miller and Howard as low as $140. Moist Piano Co., 806 Republic Bldg., 8th fl., 209 S. State.

BEAUTIFUL FRENCH PERIOD GRAND—$1,250 model, almost new, for $345. Tms. WYMAN'S, 604 Republic Bldg., 209 S. State.

$2 MONTHLY RENTS SMALL UPRIGHT to careful party. 28 E. Jackson-blvd., cor. Wabash. RALPH C. BRANCH, Harr. 5854.

BEFORE YOU BUY ANY PIANO AT ANY price see SCHULTZ PIANO CO., 2256 W. Madison-st., at Oakley-blvd.

$125 TAKES MY $900 GRAND; EXCEL. tune, action. Real barg. 3409 N. Ashland.

Wind, String, Etc.

SOPRANI ACCORDION, 120 BASS. CHEAP. ALBANY 9796.

STORE FIXTURES.

SHOW CASES, LARGE CASH REGISTER and other store fixtures. 4810 N. Western-av. Long Beach 7593.

PERMANENT WAVE MACHINES, $50; hair dryers, $15. Paidar, 1108 N. Wells.

NATIONAL CASH REGISTER—LIKE NEW; very cheap. 117 W. Lake. Fra. 1262.

WANTED—FEMALE HELP.

Stores and Offices.

CASHIER IN RESTAURANT — 25-30 YRS. of age; must be expd. in handling dice board; attr., refs. req. Address G 533, Tribune

ELLIOTT-FISHER ADDRESSING MACHINE operator — Experienced. Apply 430 S. Green-st., 2d floor.

MILLINERY MANAGER — SWEDISH, FOR North Side store; must be thoroughly experienced. CONSUMERS HAT FACTORY, INC., 1144 S. Canal-st.

SALESLADIES — COATS AND DRESSES Spec. Shop exp. Aplpy 2-4, 31 S. State.

STENO. AND BKKPR.—EXP. IN LOAN-DIScount bus. Address M S 475, Tribune.

TYPIST AND BOOKKEEPER—EXP., NEAT appearing. 226 W. Schiller-st.

YOUNG LADY — COLLEGE GRADUATE, who can compile statistics on bonds, experience not absolutely necessary; prefer young lady well known socially and in business. Address M T 471, Tribune.

Factory and Trades.

BEAUTY OPERATOR—ALL AROUND A1 Polish speaking, one who will live on premises. 2401 W. McLean-av.

BEAUTY OPERATORS—ALL AROUND EXP. 5610 Milwaukee-av.

BEAUTY OPERATOR — ALL AROUND EXpert. Hyde Park follow. pref. Fair. 3342.

BEAUTY OPERATOR—ALL AROUND; A1; steady. 6208 N. Clark-st.

FINGER WAVER AND MARCELLER—ALL around beauty expert; must be able to give good manicures. Medinah Beauty Salon, Michigan at Illinois-st.

HEMMERS AND SINGLE NEEDLE OPERAtors, experienced only. LA MODE GARMENT CO., 711 W. Lake-st., 6th fl.

LAMP SHADE MAKERS—EXPD. DEARborn Lamp Corp., 825 S. Wabash, 6th flr.

MARCELLER, FINGER WAVER—MUST BE exp. all round. 2157 N. Halsted.

MILLINERS—FOR RETAIL STORE. HIGH class designers, capable of molding hats on customers' heads. Experienced only need apply at 2720 Milwaukee-av.

OPERATORS — SINGLE NEEDLE MAchines; experienced on wash frocks only. Apply 231 S. Green-st., 4th floor.

OPERATORS—50, EXPERIENCED ON WASH dresses. 1480 Milwaukee-av. and 2360 Milwaukee-av.

OPERATORS — EXP. ON UNION SPEC. binding; plain sewing. 1834 W. North.

SILK LAMP SHADE MAKERS—MUST BE experienced on better grade silk lamp shades. Artistic Lamp Shade Works, 1328 Milwaukee-av.

Household Help.

COUPLE—WINNETKA HOME; MAN HOUSEman and gardener; wife good cook; experienced; used to good living.
Address M T 275, Tribune.

COUPLE—WHITE; GEN. ROOMING HOUSE work; room, board; small wages. References required. Address L S 341, Tribune.

GEN. HSWK., COOKING—EXP'D WHITE woman; must like children; own room. 211 E. 113th-st. Ph. Pullman 3594.

GEN. HSWK.—GIRL, ASSIST WITH CHLDN.; board and rm.; $3 wk. Sheldrake 9348.

GIRL—WHT.; GEN. HSWK.; SM. FAM.; sm. wages. Covici, 1720 Albion. Hol.6969.

GIRL—YOUNG; LIGHT HOUSEWORK; $3. Call 7:30 p. m., Armitage 6769.

GIRL—HSWK., ASSIST WITH 2 CHILDREN; good home; $3 week. Irving 2535.

GIRL OR WOMAN—WH., EMPL. PART time, hswk., exch. for beau. rm. Hem. 1383.

GIRL—WHITE, GENL. HSWK., CARE OF child; gd. home. $3. Tobler, 7907 Phillips.

GIRL—WHT., EXPD. HSWK., ASST. 3 CHILdren; gd. home. 2054 E. 69th, Apt. 1-B.

HSKPR.—FOR COUNTRY HOME; MUST BE expd.; no laundry; Protestant; not over 40. Call Hemlock 6600 after 9 a. m.

HOUSEKPR.—WHITE; GD. COOK, EXPD. with child.; lt. hswk.; $4 wk. Pros. 3007.

LADY—MID. AGED, GD. COOK, TO WORK in furn. apt. hotel, supplies, maid serv.; gd. home., sm. sal. Apply 5130 Kenwood.

MAID—WHITE, EXP. GEN. HSWK., 20-30 yrs.; like children; $6. Weiss, 5301 Wayne.

MAID—YOUNG, FOR HOUSEWORK; RM. and board. M. Zimbler, 524-B S. Lawndale.

MAID—WHT., YNG., EXPD., STEADY; GEN. hswk., no cooking; sal.; stay. Drexel 1030.

THE TRIBUNE OFFERS SPECIAL LOW rates to persons who advertise for positions. For further information and assistance in writing an advertisement stop at the Want Ad Office, Madison and Dearborn-sts.

WOMAN—YNG., WHITE; LT. HSWK.; GD. home; sm. salary. Refs. Humb. 9024.

Clubs, Hotels, and Restaurants.

CAFETERIA MGR.—FOR LARGE HOTEL. Must be exp. in dining room and kitchen as well. Address M T 274, Tribune.

NIGHT WAITRESS—MUST BE EXP. 1811 Irving Park-blvd.

WAITRESS — YNG., NEAT APPEARANCE. Apply 5915 Wentworth-av.

Saleswomen.

A WONDERFUL OPPORTUNITY FOR women with wide acquaintance to make big money; salary and commission. 940 W. Roosevelt-rd., 2d fl. Ask for Mr. Pevo.

AVERAGE EARNINGS $6 PER DAY—Sell popular priced full fashioned hosiery, full or spare time; credit extended; your own hosiery free; out of town write. CERTIFIED SILK HOSIERY, 20 N. WELLS.

CATHOLIC LADIES, MARRIED OR SINgle, full or part time, 25 yrs. of age or over, $20 wk. those who qualify. 32 W. Randolph, R. 1517, or 8 S. Dearbn., R. 818.

CREW MANAGERS—WITH CREWS, NEW repeat item of wond. merit; good proposition. Distributor, 5110 N. Western-av.

DEPT. STORE SALESLADIES WHO WANT work on days laid off. R.1021, 220 S.State.

LADIES — HUNDREDS OF WOMEN ARE making money with us. See us today about our new line. 218 S. Wabash, Room 800.

LADIES—MAKE $6 DAY, SELL GUARANteed hose; no dep. req. 701 E. 75th-st.

SALESLADIES—3, OVER 30; $25 SALARY; experienced; also inexp. and part time; $4 a day while learning, if qualified, payable end week's work. 234 S. Wells, 4th fl.

SELL HOSIERY-LINGERIE

At Cut Rate Prices.

Sell to friends, consumers, etc.; no experience necessary; part time permitted.
Royal Crown Mills, 227 W. Washington.

WOMEN—SALARY; BONUS FOR THOSE qualifying. Cosmetic mfr. desires a few neat women for spec. sales work; permanent. Bonnie Joy Toiletries, 1112 Merchandise Mart.

WOMEN—FULL OR PART TIME, LARGE comm. Fast selling item, $1 req. for samples. 9114 Merchandise Mart, 10-3.

WOMEN—SELL FIRST QUALITY GUARANfull fash'd hosiery, wholes. prices. Central Hosiery Mills, 327 S. La Salle, lobby floor.

25 WOMEN—ACTIVE MEMBERS PROTEStant churches. Address F 67, Tribune.

Miscellaneous.

EXPANSION PROGRAM.

If you are a competent woman, possessing alertness, education, and a good personality, a nationally known company has a permanent salaried position open immediately for travel and organization work; age 28-45; also a permanent position open in Chicago. Apply between 9-2, 20 N. Wabash, 23d fl. Ask for GENERAL ORGANIZER.

$15 PER WEEK.

Three intelligent, neat appearing women, over 25 years of age, for permanent, interesting employment. A salary. Call Andover 1585 for interview appointment.

WOMAN—OVER 30; PLEASING PERSONality, to work with Doctors fitting surg. supports; also fdtn. garments. Prev. exp. unnec. Permanent. Liberal compensation. Sup. 8262.

LADIES—3, YOUNG, STEADY WORK, FAIR wages at start. Apply nearest branch. Johnson Co., 3313 Lawrence-av. 357 W. 63d-st.; 425 S. Cicero-av.

WOMAN—ABOUT 30, NEAT, COURTEOUS, height about 5 ft. 4; permanent; good future. Address M O 241, Tribune.

WOMAN—OVER 27, MUST BE ATTRAC., wide acquaintance in Chicago, $20 sal. wkly., plus com. R. 1,144, 310 S. Michigan.

3 NEAT APPEARING LADIES—FOR SPEcial work; exp. unnecessary; no invest.; salary $6 week to start. 1924 W. Madison.

FAST SELLING HOSIERY SAVER—BIG prof. Denham 6234 Ingleside; Meves, 506 N. Ashland-av.; Groom, 143 N. Wabash, 3d.

WOMAN OF REFINEMENT, OVER 28, opp. for income equals your abil.; no canvassers. Call bet. 9-12, 1024, 36 S. State.

EARN $3 DAILY AND FREE DRESSES with FASHION FROCKS, lingerie, hosiery. PHILPS & LEVIN, 5 S. Wabash, Rm. 1308.

PROSPER TAKING ORDERS FAMOUS JANALENE FROCKS; CHILD'S, LADY'S, STOUTS. 5 S. WABASH-AV., RM. 1215.

POSITIONS OPEN FOR 3 LADIES WHO can devote 6 hrs. daily. Refs. req. About $15 to start. Rm. 818, 203 N. Wabash.

TELEPHONE SALESLADY—McCALL SUBscriptions; drawing account, expenses. Aft. 2 p. m., Room 290, 407 S. Dearborn.

WANTED—FEMALE HELP.

Miscellaneous.

Dignified Position

Manufacturer of creative Play Materials desires services of a cultural educated woman [28 to 48 years] who loves little children, has church, school or club contacts, and is not financially embarrassed; good pay and opportunity for advancement to executive position. State qualifications. Give phone No. Address M O 238, Tribune.

WELL GROOMED INTELLIGENT WOMAN to contact a list of members of large Chicago club, to explain reinstatement policy of club; splendid earnings to those selected. Apply promptly 11:30 o'clock, Room 412, 111 E. Pearson-st.

Employment Agencies.

STENO.—ADVERTISING AGCY. EXP....$75
STENO.—HOSPITAL EXP.........$60, R., B.
Steno.-Recept.—Good Appear.; 22-28.....$60
STENO.—DETAIL; LOOP $40
Steno.—Nurse's Training............$50, R., B.
CHEF.—A-1; HOTEL................$100, R., B.
SODA FOUNT. GIRLS—ATTRAC....$10, M.
COOK—REST.; UNDER 40...............$15, M.
Hsework. Girls—Exc. Openings..$5-7, R., B.

O'Shea Employment System, 64 East Jackson. Room 507.

SECRETARY—ONE GIRL OFFICE $70
STENO.—YNG., ATTRAC., W. S. $65
[2] TYPISTS, NIGHT WORK $60
[12] COOKIE, BISCUIT PACKERS $12
10 POWER SEWING MACH. $13
Gordon Feeder....$12 Cook, restr...........$25
Waitresses ....$12 Pastry Girl $15
Cookie Packers...$12 Housework...$6, R., B.
TRIANGLE, INC., 20 EAST JACKSON.

STENO.-RECEPTIONIST $90
MGR. DIRECT MAIL SALES MUSIC..OP.
Physician, read, write Ger. script......Open
STENO.-BKKPR., COLLECT. AGCY.......$12
Waitresses ......$8-$10 Fountain girl $10
25 GIRLS, GENERAL HSWK. ....$5-$8
S-H-A-Y, 14 W. WASHINGTON.

SWITCHBOARD-TYPIST—IN DEMAND PBX, cord dial bds.; Drs., Hotels, Apts., Stores, Cashiering, coin machines, Comptometry. Big loop schl. Chi. Bus. Coll., 190 N. State.

ZINSER PERSONNEL SERVICE. Typist; univ. train.; invest. or R. E. exp. 140 S. DEARBORN-ST.

COLORED HOTEL COUPLE—JANITOR-HSE.-man, maid, $50 and apt.; Pr. maids, $8-10. COMMERCIAL AGENCY, 4750 Sheridan-rd.

CELESTER M. HORTON, 310 S. MICHIGAN. Typist, R. E. Loan or Investment exp. A1 Steno., Property Management exp.

HOUSEMAIDS—5, WHITE, EXPERIENCED. Wright Empl. Service, 127 N. Dearborn.

50 GIRLS—HSWK.; BEST S. SIDE HOMES; $5-$10; waitress, $5-$10. 1510 W. 63d-st.

MOTHER'S HELPER—$5-$6; HOUSEMAID, $7-12. Waitresses. Schnitzer, 2727 N. Clark.

STATIS. TYPIST-STOCK TRANS., EXP. $80 Craig Employment Agency, 209 S. State.

COOKS, WAITRESSES, RESTAURANT; hsemds., mother's hlprs. Grove, 852 E. 63d.

NOLAN'S EMPL. SERV., 4619 BROADWAY. Fount. Girls, Hsemaids., Waitresses.

TRADE SCHOOLS.

Marinello

Attracts the Best

As taught by Marinello beauty culture is a scientific profession. As such it entitles our graduates to higher salaries and greater authority. It leads them into positions that pay well—managerships—and often ownership of their own shops. If you like—we will help you establish your own business.

WE FURNISH ABSOLUTELY FREE
A SET OF INSTRUMENTS,
INSTRUMENT CASE—TEXT BOOKS.
And all Cosmetics for use in class.

Why not study at the school that offers the most modern training for a bright, successful future? Day and evening classes now forming. Agreeable tuition payment arrangement. Come in, phone, or mail coupon below for full information and FREE BOOKLET.

NAME ....
ADDRESS ....
PHONE ....

National School of Cosmeticians, Inc.

MARINELLO

INTERNATIONALLY ESTABLISHED SYSTEM OF BEAUTY CULTURE.
108 N. State-st. State 5057.

SUPERIOR COURSE—

It's the excellent way in which the thing is done that makes MOLER'S

THE LEADING SCHOOL IN

BEAUTY CULTURE

It's the economy of time and money that makes Moler's PRIVATE LESSON COURSE so far superior to the old methods. The new, speedy way to learn that still qualifies you for Century of Progress position. Special half rate offer. Earn while attending. Day or evening. Call, mail, the coupon, or phone.

NAME ....
STREET ....
CITY ....STATE ....

MOLER SYSTEM,
59 E. MONROE AT WABASH.
CENTRAL 6393. CHICAGO, ILL.

NOW

Chicago's Finest School.

$2.00

down, $3 wkly. Complete course in modern

BEAUTY CULTURE

covering all subjects. Fully accredited. Live models. Most approved methods. Shortest poss. time. Free tools. Day-eve. classes.

POSITIONS.

MIDWEST

Beauty College, Ltd.

BERTHA MILL McCLAIN, Prin.
5 North Wabash, Kesner Bldg., 7th Floor.

BURNHAM

School of Beauty Culture.

Largest, oldest school in America. Tremendous reduction in down payment. DAY AND EVENING CLASSES YOU CAN ACTUALLY EARN WHILE LEARNING.

Women losing positions because married are finding that a few weeks at Burnham's gives them better paying positions, where marriage is not a disadvantage.

FREE EMPLOYMENT SERVICE. Call at once or write for free booklet.

E. BURNHAM (Desk 466),
138 N. STATE. RANDOLPH 3355.

SOUTH SIDE'S LARGEST AND BEST EQUIPPED BEAUTY SCHOOL.

$2 DOWN

$3 weekly. We graduate and place our girls 100%. You get actual exp. on about 600 customers wkly. Earn while you learn. Tools free. Fully accred. Under state supervision.
SELAN SYSTEM.
1547 W. 63d-st. Hemlock 5702.

SPEEDWRITING

Shorthand in 6 weeks at lower cost. FREE LESSON Tuesday and Thursday, 2:30 and 5:30. Business English and Spelling included. Big Loop school. CHICAGO BUSINESS COLLEGE, 190 N. State-st. Franklin 4122.

LEARN SCIENTIFIC SWEDISH MASSAGE—Special offer this month only, $25 Britesun Lamp free and $40 tuition reduction. Day or eve. classes. NATIONAL COLLEGE, 20 N. Ashland-blvd. Seeley 6940.

AMERICAN SCHOOL OF BEAUTY CULture will train you best. TOOLS FREE. Recognized WORLD'S FINEST Instructors. Earn while learning; easy terms; low tuition. 159 N. State-st., 8th floor. Dearborn 6627.

INEXPERIENCED MODELS.

Fashion shows, com. photog.; all sizes; demand for World's Fair; day or eve.; reas. rates. Mallon-Friel, 721 N.Michigan. Del.2465.

SWITCHBOARD OR CASHIERING 7 DAYS. 5 large P. B. X. boards; positions furnished in large loop offices and hotels. Shorthand, typing, private lessons. Day-evenings. Natl. Business Inst., 427 Diversey. Div. 5840.

BEAUTY CULTURE — THE BEST AND most thorough instruction at lowest cost. GERTRUDE HALE SCHOOL, 30 N. Dearborn-st. 3d floor.

SWITCHBOARD-TYPISTS STILL WANTED by offices, Drs., hotels, apts., stores. Prepare quickly for positions. Day or eve. Visit 921 Marshall Field Annex, 24 N. Wabash-av.

COMPLETE MANICURING COURSE WITH equipment, $20; thoro. training; easy to learn; good paying prof. Free employ. service. Nina Parker Sys., 14 W. Wash-st., 2d fl.

THOROUGH TRAINING IN HAIRDRESSING and BEAUTY CULTURE. Chicago Hairdressing Academy, 64 W. Randolph-st.

COMPLETE BEAUTY CULTURE COURSE. $2 down, $3 weekly. Newfashion School, 3604 Lincoln-av. Buck. 7048.

GIRL—TO LEARN PRAC. NURSING. DR.'S asst.; gd. pay. NightingaleSch., Rand.9302.

SWITCHBOARD—SPEC. 6 LESSONS, $1.25. Dict., 5c-10c hr. Voss, 6 N. Mich. Sta. 3082.

DRESSMAKING—MILLINERY SCHOOLS.

MONTAGUE SCHL., 120 S. STATE. DEAR. 3656. Dressmkg., design., styling, creation.

DANCING SCHOOLS.

4 STRICTLY PRIV. LESSONS, $3; ONE free with ad; lady-gent. instructors. 14 W. Washington, R. 1114, 36 W. Randolph, 4th fl.

50C LES. BEGINNER; SPECIAL WALTZ, etc.; also teach tap. 162 N. State, R. 1509.

LOST AND FOUND.

DOG—LOST—WIRE HAIRED FOX TERRIER, female, about 10 mos.; red leather harness. Nr. 5500 blk. on Flournoy. Lib. reward. Gold. 3860 Ogden-av. Crawford 4100.

DOG—LOST—WIRE HAIRED TERR.; FEmale; wht. body, brown ears; Sat. p. m.; vic. Arlington-pl., Clark; rew. Div. 7659.

DOG—LOST—SAT., 103D-ST. MALE POINTer; wh. brn. spots; rew. Bev. 1069.

DOG—LOST—SPRINGER SPANIEL, MALE brown and white. Rew. Merrimac 7471.

DOG—LOST—RED CHOW, TAN TAIL; LAWrence-Winthrop. 'Cheno.' Rew. Shel. 6241.

DOG—LOST—RED MALE CHOW; FRI. eve. nr. Rogers Pk. dist. Rog. Park 8770.

DIAMOND RING—LOST—PLAT. SETTING. N. W. Side. Liberal rew. Kild. 3164.

DRAWINGS—LOST—ON SOUTH SIDE ST. car. Saturday aft. Reward. Stewart 1139.

FLASK—LOST—FROLICS CAFE: "STANley Jacks"; rew. Forest 2409.

PLATINUM BRACELET—LOST—FRIDAY afternoon; vic. Orchestra hall and near N. side; reward; no ques. Harrison 2100.

SAMPLE CASE—LOST—BLK. FIBER WITH woolen samples. Rew. No quest. Web. 4595.

SORORITY PIN—LOST—PEARLS. PHI GAMma Nu. No. 454 on back. Sun. Hay. 6505.

WATCH—LOST—GREEN GOLD BRACELET. Mandel's, loop or L. Rew. Dor. 7600,R.601.

WEDDING RING—LOST—10 DIAMONDS: Loop; reward. Address M O 88, Tribune.

WRIST WATCH—LOST—DIA., INI. E. A. E. Uptown vic.; keepsake; reward. Van. 2916.

PERSONAL.

DISSOLUTION MELLOW-WHITNEY CO. partnership as of Feb. 14, 1933. Not responsible for debts contracted by any one other than myself. G. B. WHITNEY.

NOT RESPONSIBLE FOR DEBTS CONtracted by other than myself from this date on. J. NEFELD.

NOT RESPONSIBLE FOR ANY DEBTS CONtracted by anyone but myself after Feb. 18. MR. C. McOMBER.

M. A. C.
F. S. R.—Food okay, but no longer responsible for other necessities. George.

NOT RESPONSIBLE FOR DEBTS CONtracted by any one but myself after this date. EDWARD B. LOWELL.

NOT RESPONSIBLE FOR DEBTS CONtracted by any one but myself after this date.—JOE A. STONE.

NOT RESP. FOR DEBTS CONTRACTED BY any one but myself. WM. LEWICKY.

NOT RESP. FOR ANY DEBTS UNLESS cont. by myself. W. V. Krautstrunk.

WTD.—ADDRESS ISABELLA WARD, FORmerly Parkway Sanitarium. Cent. 6091.

NOT RESPONSIBLE FOR DEBTS CONtracted by any one but myself.H.A.Schaffer.

KIT FRASER OF AMHERST, NOVA SCOTIA. Call T. MacDonald, Morrison Hotel.

NOT RESP. FOR ANY DEBTS UNLESS contracted by myself. Chas. H. Carey Jr.

BUSINESS PERSONALS.

FREE MARCEL AND HAIR TRIM DAILY 9 to 3 except Sat., Monday, Wed., Fri., 7 to 9 p. m.; expert supervision. 108 N. State-st. Marinello System of Beauty Culture.

A COMPLETE PERMANENT WAVE, $1; set and shampoo free, with this ad; professional operators. Montgomery Ward & Co. 619 W. Chicago-av. Superior 6200 [T.J.

ALWAYS FAIR CASH VALUE PAID FOR old gold, silver, platinum, dental crowns. D. S. Smelting Works [The Old Reliable] 39 S. State-st., corner Monroe, 4th floor.

WOMEN! MASSAGE-VAPOR BATH, ½ rate. Winthrop Sch., 159 N. State. Fra.2849.

FREE HAIRCUT OR MARCEL—NO OBLIG. Gertrude Hale System, 30 N. Dearborn.

TRAVEL OPPORTUNITIES.

Both readers and advertisers are urged to exercise caution in arranging automobile transportation with other individuals. References should be carefully investigated.

LOS ANGELES—WANTED—RESP. PEOPLE drive new cars to Cal. Pay own gas. No bond. Ref. 5043 Broadway. Ph. 9-6 p. m. Edg.2676

CALIF. DEALER WANTS RESP. PEO. DEL. new cars; pay own gas. Plaza 6300, Gunn.

CLUB AND ASS'N MEMBERSHIPS.

N. M. A. LIFE MEMBERSHIP: REASONable. Phone Graceland 2818.

BUS TRANSPORTATION.

Chicago's Most Beautiful
BUS DEPOT.
LOWEST FARES ALL CITIES.
CATERING TO UNACCOMPANIED WOMEN AND CHILDREN.
THE HOME OF THE SLEEPER BUSES
For all bus information call or write
BUS TERMINALS CO.,
35 W. VAN BUREN-ST. WABASH 4740.
N. Y. $7; BY 28 HOUR EXPRESS, $13. MIAMI, $22. Los Ang., $17. Kas. C., $4.50. Omaha, $5. Denver, $10. Clev., $5. Pitt., $7. New Orls., $17. Detroit, $2. St. Louis, $2.75. Dallas, $12. FREE PICK UP TO OUR Depot. U. S. LIMOUSINE AND BUS LINES, Hotel Grant, 6½ N. Dearborn. DEA. 6111. or 208 N. Clark-st. Dearborn 6081 Brevoort Hotel, 120 W. Madison. FRA. 2363 6330 Stony Island-av. Hyde Park 10106

28 Hours to New York
GUARANTEED SCHEDULE—NO CHANGE. Well heated reclining sleeping chairs. $13 ONE WAY—$20 ROUND TRIP.
Philadelphia ... $13 Boston ... $15
Dallas ... $13 Los Angeles ... $17
Free Pick-up Service to Our Depot.
NU WAY LINES 31 E. 12th. VIC. 0841

NEW YELLOWAY LINES ... HAR. 5827 Pickup service for you to our depot. Exp. lmtd. $7 to N. Y. 8:30 a.m.-7:30 p.m. L. A.—NORTHERN ROUTE—Even dates ..$17 L. A.—SOUTHERN ROUTES—Daily ... $22 FREQUENT SCHEDULE to K. C. ... $4.50 Tulsa $9; Dallas $13; Denver $10; Clev.$5; Pitts.$7; Buffalo $7; Baltim. $8.50; Phil. $7. 6 & 8 E. 12TH-ST., AT STATE. HAR. 5827.

TRAVEL WITH SAFETY
THE DE LUXE WAY
Lowest fares to all points.
Free pickup service. Call Wabash 3887
DE LUXE MOTOR STAGES
746 S. Wabash. Phone Wabash 3886.

LOWEST RATES IN TOWN.
Finest serv. Bonded, insured, St. Louis, $2; K. C., $4.25; Fla., $13.50. Free pickup serv. Main Terminal, 309 S. Clinton, Webster 1634.

UNUSED BUS TICKETS; SAVE 25%—to N. Y., Los A., Balt., Phil., Wash. only. New Orleans, r. t., $23.75; Miami, r. t., $40. Low excursions all points S. on Greyhound. Bismarck Hotel, 171 W. Randolph. Dea. 6172

GREAT NORTHERN HOTEL BUS TERM. For 5% reduction anywhere present this ad. 237 S. DEARBORN. WABASH 8022.

5 TO 30% DISCOUNT TO N. Y., LOS ANG. New Orleans, Dallas, St. Louis, K. City Miami, etc. 25 S. Dearborn. Randolph 7020.

HOME FURNISHINGS WANTED.

FAIRFAX 2835.
Call McLauchlan. Highest cash prices for used furniture, rugs, etc.; no amounts too large or too small. We call anywhere.

PHONE KEDZIE 1300.
Best cash prices for used fur., rugs, stoves, etc., radios. Roman Furn. Prompt service.

WANTED—USED FURN., RUGS, STOVES, etc. Highest cash paid. Belmont Furniture Co., 3232 N. Clark-st. Bittersweet 9799.

CALL CRAWFORD 3850 FOR HIGHER cash prices on furniture, rugs, etc. We call anywhere. Spaulding Furniture Co.

PRIVATE PARTIES WHO WISH TO DISpose of entire furnishings of their homes or apts., phone Sunny. 5074. Not a dealer.

WE CALL ANYWHERE FOR RUGS, FURNIture, elec. refrig., radios. Lincoln 1360.

NEED FLATS OF FURN. ARE YOU planning to sell for cash? Kenwood 2224.

CALL ROCKWELL 0001. BEST PRICES for furn., rugs, stoves. Call anywhere.

CALL NEVADA 1150—BEST CASH PRICE for furn., rugs, stoves. Call anywhere. Acme.

INSTRUCTION.

THE BERLITZ SCHOOL OF LANGUAGES—Speak French, Spanish, Italian, German at once by conversation. Low rates. Free trial lessons. 56 E. Congress-st. Harrison 0392.

PRIVATE INSTRUCTION, GREGG SHORThand. Miss Olga Bye. 51 W. Delaware-pl. Delaware 1140. Reasonable.

JAZZ IN 20 LESSONS. ALL INSTRUments. 5 Christensen Schools. See ph. book.

BARTER AND EXCHANGE.

PAINTING AND DECORATING—1ST CLASS, in exch. for apt. Stewart 7366.

2 STAR RAIDER RADIOS, $150-$200, FOR light rdstr., cpe., or boat. Vinc. 9695.

MUSICAL AND DRAMATIC.

BROADCASTING.
Singers, dramatic artists, announcers, trained through actual broadcast over prominent Chicago station. Well known instructors. Radio appear. guar. Reas. rates. Cal. 1530.

CLOTHING, FURS, ETC.

LEFT ON HAND FUR COATS—SELL FOR charges. Persian lamb, seal, raccoon, $75. 218 Palmer hse., 119 S. State. Dear. 6504.

ACCT. OF ILL. WILL SAC. BEAU. JAP. mink and seal coat and jacket. Spa. 8136.

MUST SELL 25 HI. GRADE HUD. SEAL, mink, caracul coats. R. 1406, 7 W. Mads'n.

OFFICE DEVICES.

WANTED—USED EDIPHONE AND ADDING machine. Phone Midway 3200.

MULTIGRAPH, $25; FOLDER, $25; DICTAphone, $20. PRUITT, 196 N. La Salle.

COLLECTIONS.

COLLECTIONS EVERYWHERE — NO COLlections, no charge; cash for notes, mortgages, and accounts. United Mercantile Service, 140 N. Dearborn. Central 8466.

TYPEWRITERS AND SUPPLIES.

TYPEW., $8; ADDING MACH., $20; MIMEOgraph, $30. PRUITT, 190 N. La Salle.

TO RENT—ROOMS—SOUTH.

BLACKSTONE 5519. DORCHESTER 4100.
UNIVERSITY HOTEL.

SOUTH SIDE'S BEST FURNISHED HOTEL. EVERY ROOM WITH BATH AND SHOWER. $6 WEEKLY; $1.50 DAILY UP. I. C., BUS AND SURFACE TRANSP.

WOODLAWN, 6206, 2D APT.—LGE. WELL furn. front rm.; pri. lav.; all trans.; reas.

GREENWOOD-AV., 6220. PLAZA 4800.
GREEN BRIAR HOTEL.
New bldg.; every rm. pri. bath, tub, shwr., $6 wk.; $2 daily up; 1 blk. all transp.

HYDE PARK-BLVD., 5144—SGL. RMS. with private bath; very reas.; all trans.

STEWART 6317—ATTR. LG. RMS., SUIT 1-2; $3 up; brd. opt.;I.C., L. sur.Nor.2273.

SEVENTY-THIRD-ST., E., 2035—EXTRA nice rm., 2 windows; nr. I. C. Fair. 1894.

NORWOOD HOTEL. 6400 NORMAL. New, double rms.; inador; all trans.; cafe; $6 week up; kit. apt., reas. Eng. 3700.

VERNON, 6046—ENG. BSMT.; UNFURN 2 r. apt.; pri. bath; ht.; lt., gas free; $20 mo.

47TH-ST., E., 1322—NICE COZY HOTEL rms., kit. apts., very low rates; nr. I. C.

LIGHT, COMF. ROOM—OR SHARE 4 RM. apt. very reas.; gd. trans. Fair. 4336.

Hotel Rooms.

$5—NEW PARK HOTEL—$9.
67th-pl. S. W. cor. Stony Isl. Luxur. rms., bath, shr. Some have kitch.; $1-$2.50 day.

MIRA-MAR HOTEL—$6 UP WKLY., $1.50 DAY. 6218 WOODLAWN-AV. PLAZA 1100

PARKLAND HOTEL—250 RMS. WITH PRIvate bath; $5 week up. 1550 E. 63D-ST.

TIVOLI HOTEL. 6316 MARYLAND NR. 63d-Cottage Gr. Pri. bth. $5 wk.; ex. tran.

TO RENT—ROOMS—NORTH.

BELMONT-AV., 725 BIT. 2701.
ABBOTT HOTEL.
100 rooms with bath, $5 up.

BROADWAY, 3020 — BARRY-BROADWAY Hotel—Bath or shower; $5 week, $20 mo. up; garage; 15 min. Loop. Bittersweet 1600.

CLARK-ST., 1015 N. AT OAK. WHI. 4290.
HOTEL OLYMPIC
New, modern bldg., 5 min. north of loop. 200 rms., priv. tub and shower in each rm. New management—New low prices. FREE RADIO IN EVERY ROOM.
$5—PER WK.—$5

CLARK, N., 2026. MOHAWK 3460.
HOTEL CLAYTON
BRAND NEW BLDG. OPP. LINCOLN PK. 300 modern rooms. Radio in each. Beauty-Rest beds; full service; 10 min. loop.
$6 PER WEEK.

DEARBORN, N., 1447—DEARBORN MANOR, Distinct. rms., bath, shwr., phones; reas.

KENMORE, 5447—LGE. RM., SUIT, 1-2; reduced to right people. Sun. 7986.

LAKE SHORE-DR., 1042—BELLEVUE CLUB for Girls—Double, $4. Radio in all rooms.

LARRABEE-ST., N., 1508. LINCOLN 2633. NORTH-AV. Y. M. C. A. $2.25 wk. up, incl. membership; 24 hr. serv. Swimming, gym.; free parking; 8 min. Loop.

MAGNOLIA, 4520—ATTR. NEW. DEC. FRT. rm.; run wat.; lge. closet; $3 wk. L, bus.

PINE GROVE, 3603, 2D, COR. ADDISON—Attr. hmlike rm.; lge. closet; all tr., $3.50.

SHERIDAN, 4943—NEWLY DEC. RMS., PRI. baths; also rms., conn. baths, $4.50 up. SINTON HOTEL.

SHERIDAN, 807, 1ST.—LGE. FRT. R. SUN par. opt.; 1-2. L, surf., bus. Well. 3180.

STATE, N., 1226—CLEAN, WRM., SGL., dbl. rms., twin beds, for 2 or 3; kit. priv.; $4 up. Also frt. basemt. rm.; walk. dist.

LG. FRT. RM.—LGE. CLOSET, ADJ. BATH; pri. apt.; nr. Edg.Bch. htl.; all tr. Edg. 4278.

Hotel Rooms.

TRAEMOUR HOTEL,
5427 Kenmore, exclusively for women; hotel serv.; dble. priv. bath. $5 person. Lon. 2743.

TO RENT—ROOMS—NORTHWEST.

HUMBOLDT, 2008—FRT. RM. WITH YNG. marr. cpl. for same or 2 girls. Bel. 3827.

HOTEL BELPARK, 3244 N. CICERO—NEW, large, beau., airy rms.; $6 per wk. up.

TO RENT—ROOMS—WEST.

WAVERLY-CT., 27—NEW. FURN. RMS.; 10 min. loop; $2.50-$4. Also hskp. Mon. 4471

Hotel Rooms.

Parkside Hotel, $4 Week Up.
212 N. Hamlin. Ked. 7000.

TO RENT—HOUSEKEEPING ROOMS.

South Side.

CORNELL, 5247—1 RM. FRT. APT., $5.50; 2 r., pri. bath, pch., clean, good bed. $8.

COTTAGE GROVE, 6505—1-2-3 RM. KIT. apts.; gas, elec., lin., $4 wk. up; rms., $3.

DANTE, 6419—2-3 RMS., NEW. FURN., pri., adj. bth., $3-$6; I. C., L. and surf.

DORCHESTER, 6021—NEWLY DEC. 1-2 RM. kits., $3-$5; rms., $2.50; I.C., bus, L. surf.

ELLIS, 6145—SLPNG. RM., $3; HSKPNG., $3.50; 2 rms., $4.50; newly dec.; hotel serv.

HARPER, 5029—1-2 LIGHT, ATTR. RMS. real kitch.; all canv.; $4 wk. Slp. rms., $2 up. Ex. loc.; all trans., I. C., bus, surface.

HARPER, 6218—COZY 1-2 RM. KIT., $3.50 up; sleeping rm., $2.50 up; $1 by day.

HYDE PK.-BL., 1411—LG., CL., WARM 1 R. kit., $4-5; slp. r., $3; free g., el., lin., prk.

INGLESIDE, 6028—$2.50-$3-$4-$6; 1-2 RM. suites, comp. kitnts.; unus. well furn.

KIMBARK, 6217—SLPG. RM., $2.50; HSKG. rm., $3.50; newly decorated; hotel service.

LAKE PARK, 4919—1-3-4 RM., PRI. BATH; $5 up; everything furn.; 4 rm. basemt., $8.

MICHIGAN-AV., 2444—WARM FURN. APTS. Private baths; free gas, elec. $4 week up.

OAKENWALD, 4548—3-4 RS., PRI. BATH; gd. heat; all tran.; $6-$8; gar. H. P. 6809.

PRINCETON, 6203—2-3 RM. FUR. APTS., $6-$7; el. ref.; uph. fur.; dorbd. Wen.4459

SHIELDS, 5517—LT. FRT. R. WITH BDRM. kitnt.; pri. entr.; h. w. ht.; gd. tran.; $6

YALE-AV., 6449—1-2-3 RMS., OVERSTFD furniture, inador; all trans. $4-$9.

64TH-ST., E., 1511—HSKPG.; 2 FURN. RMS. Real kit.; child. welc.; $5; stm.; all trans.

66TH-ST., W., 426—PLEAS. 2-3 R. APTS.; stm.; ex. tr.; Frig.; reas.; 1 rm. $2.50 up.

67TH-ST., E., 1430—THE KIMBLEY. 1 RM. kit., adj. bath, $5-$8; slp. rms., $4 up.

TO TENANTS THAT PAY—SGL. RM., $2.50; dbl. $5; nr. univ., I. C., L. Dor. 6042.

North Side.

BELDEN, 549 [2300 N.]—CLEAN, WARM, quiet 1-2 rms.; new. furn., dec., rl. kit., r.w. stm., elec., ldry., shwrs.; $4.50 up; pk. lot; m.r.

BELDEN, 1045—1-2 RM. KITS.; NICELY furn.; run. water.; st.; pkg.; $3 up; L, sur.

BUCKINGHAM-PL., 628 [3330 N.]—2 RM. kit. apts.; new, dec.; slp. rms.; reas. All tr.

BRIAR-PL., 733—CLARK-BELMONT; CLN., comfortable 2 rm. kits.; $4 up; excel. transp.

BROADWAY, 4040—EXCEL. HEAT; NEW apts.; 2 rms., $5; kitnts., $4; slpng. rms., $3.

CORNELIA, 730—UNUSUAL VALUE; 1-2-3 r. kits., newly furn.; Frig.; priv. bath.

DEARBORN, N., 1344—NEW FURN. AND dec.; 1 r. kitch.; steam; $5 and up.

FULLERTON, 510—OUTS. RM., LT. HSKPG. Very pleasant, comfort., bsmt. rm., $2-$5.

GENEVA-TERR., 2252—NR. BELDEN, NICE cln. lt. hsk. rms.; ex. tr.; stm. ht.; $4 up.

LAWRENCE, 822—SUNNY, QUIET 1 RM. kitch., $4-$5; cozy sleeping rm., $3 up; maid.

LELAND, 820 — ATTR. NEWLY DEC. 1-2 rm. kits., $3.50 up.; ½ blk. lake; all trans.

MAGNOLIA, 4441—1-2-3 ROOMS; NEWLY furn.; 2 beds; $5 up; all transportation.

MALDEN, 4554—1-2 RM. KIT. APTS., PRIV bath; n. dec.; furn.; Frig.; maid, $7.75 wk

MELROSE, 437 [3240 N.]—2 RM. FRT. kit.; also 1 rm.; gas, lgt., lin. free; $4 up.

NORTH SHORE, 1059—PLEAS. RM.; LOY exp.; pri. beach; kit. priv. Rog. Pk. 7380.

ROKEBY, 3810—AMER. MGR.; SPOTLESS, roomy kit., plenty stm.; frt. view; Sher. L.

ROKEBY, 3764, COR. GRACE—2-3 RMS.; real kit.; very reas.; all trans. Gra. 6779.

SHERIDAN, 4943—1-2-3 RM. APTS. FULL hotel service optional; single $8 up. SINTON HOTEL.

ST. JAMES-PL., 424—LGE. COPM. FURN 1-2 rm. kit. apts. Also slpg. rms. Very reas.

WINTHROP, 5063—VERY LT. ATTR. 1-2 R. apts., $5-$7; also slp. rms.; surf., L, bus.

WINTHROP, 5321—2 LOVELY RMS., REAL kit., pch., $5.50; hotel rms., $2.50; Edg.L.

West Side.

MADISON, W., 2147—2 RMS., REAL KITchen, $5.50 wk.; also sleeping rms., $2.50.

WASHINGTON-BLVD., 2647—1, 2 AND 3 rooms, $3 wk. up; children welcome.

WASHINGTON, 2147, OR 2944 JACKSONblvd.—Fur. apts.; pri. baths; reas.; also gar.

BOARD AND LODGING.

South Side.

STONY ISLAND, 6074—PLEASANT HOME, beau. furn., pri. bath opti., $7 up. Dor.0423

WOODLAWN, 6039—ATTR. ROOMS; EXC. home cookg.; I.C., surf., L; $6-8. H. P. 2085.

HOME FOR AGED. INFIRM. MILD MENtal cases; $50 month up. Midway 1606.

North Side.

KENMORE, 6327—BEAU. RM.; EX. MEALS; lg.frt.dbl.r.; pr. bth.; reas. Loy.X.Shel.7487

OAKDALE, 811—NICE CLEAN RMS.; $2.50-$3; stm. ht., shwrs., recreat. rms.; home cooked meals; $3.50; 20 min. Loop. Men only.

STATE-PKWY., N., 1431—FRONT R., TWIN beds, pri. bath; exc. meals, lovely home.

YOU WILL FIND THE SONEKA HOTEL A real home with home priv.; exc. meals, family table; rates, $7 up. Div. 8855.

FROST CLUB FOR GIRLS—1046 LAKE Shore-dr.; $8-$11; radio in each room.

BEAU. RM. REAL HOME WITH SM. JEWish fam.; vy. rea.; exc. tran. Well. 8180.

NURSING HOME—AGED AND PARALYTics; best food and care; $45 mo. Div. 4912.

WTD.—CONVALESCENT PATIENT. PRIV home; gr. nurse attend.; reas. Edg. 5842.

Northwest Side.

FRANCISCO, N., 3118—LGE. RM., SUIT. 2; also sgl.; ex. mls.; $8. incl. ldry. Jun. 3400.

West Side.

GLADYS, 4720—LGE. RM., EXC. MEALS; hot wat. heat; $8; all trans. Col. 3312.

BOARD AND LODGING.

Children.

NICE HOME FOR PARENTS AND CHILD; nr. schl.; good meals; reas. Rog. Pk.0757.

ROOM AND BOARD WANTED.

COM. RM. OR SM. APT. WANTED BY YG. man for limited stay; not farther N. than 1200. Address M S 449, Tribune.

2 BUS. GIRLS DES. RM.-BRD. CONGENIAL priv. fam., S. S. Address F 63, Tribune.

HOTELS AND APARTMENT HOTELS.

The Atmosphere of a
TOWN HOUSE
within your appropriation.
Catering only to one class of people and giving only one class of service—the best. 1-3 rooms, delightfully furnished. Also rms. with bath. Overlooking lake and park. Cafe.
HOTEL SHORE CREST
420 Wrightwood-av. Diversey 4800.

Overlooking the Midway.
1435 E. 60TH-ST. DORCH. 7300.
In a city of 3,000,000 people there is but one hotel with outdoor sleeping porches connected with each apt., and that is the ST. GEORGE HOTEL. People with weak lungs should take advantage of these accommodations; renting from $50 to $65 mo. with kitnt. and Murphy beds.

MELROSE APT. HOTEL
1 TO 6 ROOMS AND PENTHOUSE.
For those who want comfort and spaciousness at a price we have the ideal apt. home. No "cubby hole" size rooms here. Homelike in layout and furnishings. Elec. refrig., 2 baths, fireplace. Complete service.
451 Melrose-st. [3240 N.]. Buck. 1200.

. . . $10 PER WEEK
New kitchenette apts; new furnishings; twin beds, tile bath, showers; radio in each apt. 24 full hour hotel service; garage in connection. Bus at door. No extra charge for 2 people in apartment.
Windsor-Wilson Apt. Hotel,
915 WILSON-AV. LONGBEACH 3500.

LIVE ON THE NEAR NORTH SIDE.
MAKE
DEARBORN PLAZA
YOUR HOME.
Beaut. furn. Pullman kitchenette apts., $40 up. Hotel rooms, $8 up. Full service in newest 15 story Gold Coast building.
1032 N. Dearborn-st.

MONTROSE BEACH
$35 AND UP.
1-2-3 room apts.; completely, elegantly furn.; radio every apt.; tile baths, showers, refrig.; soundproof; new bldg.; coffee shop. PUBLIC GARAGE SERVICE ... $8
24 HOUR HOTEL SERVICE.
925 MONTROSE, E. OF SHERIDAN.

PINEGATE HOTEL.
555 SURF-ST. BITTERSWEET 3200
100 outside rooms, each with private bath and radio. Complete Hotel Service. All transportation. Rates as low as
$5 PER WEEK.
TRANSIENTS, $1 A DAY AND UP.

CHATELAINE HOTEL
$5 WK. UP. Large rm., fitted as liv. rm., inador bed; heavy uphol. furn.; ideal home. Best transp. 4911 Winthrop. Longbch. 3800.

$4.50—Dorchester Manor—$5.
Comfortable concealed bed; bus, surface, I. C. Complete hotel service. 5226 Dorchester.

1244 N. Dearborn Hotel.
$4.50 week up. Pool and gymnasium free. Modern rms., all hotel conv. Superior 4980.

HOTEL ELLIS— LONGBEACH 4100.
$4 week up; large, newly dec. rooms, all with bath; all trans.; refined atmosphere.
4651 MAGNOLIA-AV.

HOTEL ADAMS, $4 WK. UP.
1519 W. Adams-st. 125 new. dec. rms., bth., shrs.; new Grill. Free parkg. Hay. 4670.

Hotel Windale—$5 Wk. Up.
Mod. large rms.; all priv. baths, showers; ideal loc. 6019 Winthrop; bus. Thorndale L.

IN THE LOOP, $4 WK. UP.
New management. Newly decorated.
SARATOGA HOTEL, 25 S. DEARBORN.

944 LELAND-AV.—AT SHERIDAN-RD. LANCASTER BACHELOR HOTEL. $3.50 weekly and up; club-like home; for men who want comfort, cleanliness, service.

THORWIN HOTEL—
5016 Winthrop-av.; newly dec. and furn.; full hotel service; bath; $4 week up.

BRYN MAWR HOTEL, 5530 WINTHROP AT L; clean, modern; reas. rates. Tearoom.

APARTMENTS AND ROOMS TO SHARE.

WANT 2 CHEERFUL BUS. GIRLS SHR. ALL privileges beau. 4 rm. apt. same, $4.50; "L" bus, surf. Bitt. 2020, Apt. 315, bet. 4-7.

BUSINESS GIRL DESIRES 1 OR 2 CONgenial girls to share North Side apt. ADDRESS M S 85, TRIBUNE.

MOTHER AND SON SHARE LGE. APT. OR rt. rm.; near Thorndale and Lake. Sun. 5284.

1 OR 2 GIRLS SHARE ATTRAC. APT., sep. beds, no hsewk., $8 inc. mls. Sun.4231.

2 GIRLS SHARE 3 RM. APT. WITH ANother; reas. 34 E. Division-st.

TO RENT—HOUSES.

North Side.

45 E. ELM-ST.
To rent or for sale,
8 ROOM HOUSE, 2 BATHS.
General Acceptance Co.
139 N. Clark-st. State 7217.

Suburban.

4 RM. FRAME, ENCL. PCH., BUNGALOW in Bellwood, 2 blks. to Westchester L. nr. school; furn. heat; $22.50. Central 6703.

NO. SHORE HOMES, FURN. OR UNFURN. Mrs. Fuller & Wm. Pickard. Greenleaf 7220.

4-5 RM. BUNG., $25 TO $40. ROSWELL N. JONES, 217 S. Hyde Pk.-av. Bellwd. 3810.

WANTED—TO RENT—HOUSES.

RESPONSIBLE PRIVATE PARTY WANTS 6 or 7 room house, Wilmette. Brick or frame; small amount of cash and assume mortgage; within 5 blocks of Northwestern. Address M L 413, Tribune.

WILL RENT, OPT. BUYING, MOD 8 RM. brk., reas. North of 6200, East of 3200 or suburbs. Address M M 366, Tribune.

TO RENT—FURNISHED HOUSES.

BEAU. FURN. 5 RM. STUCCO BUNGALOW; lge. sunparl., sleep. porch; st. heat, janitor serv.; nr. L; very reas. 1516 W. 62d-st.

BEAU. FURN. 8 RM. HSE., 3 BATHS. IN Hyde Park. Address M M 249, Tribune.

ROGERS PK.—COMFORTABLE 5 R. FURN. hse.; 2 car gar.; reas. Briargate 1179.

TO RENT—APARTMENTS.

SOUTH.

General List.

5120 HARPER-AV.
Hyde Park's finest 2-3 room kitch. apts. Rent includes gas, electricity, and refrigeration. Nr. beach, parks, I. C. express.

BEVERLY HILLS,
10559-65 HALE-AV.
High grade 3½-5 rm. apts., canvassed walls, tile bath, elec. refrig.; reas. rent.

7646-58 INGLESIDE-AV.
3½-4 very large rms., 5 rm. efficiency. Elec. ref., Rollaway bed. Facing park; near I. C. Rentals very low. Janitor will show.

$30. 2-3-4-5 Rms. $45.
New bldg.; large rms.; inador; free refrig.; blks. L, surf., R. I. Res. Agt. Eng. 3000. 6600 Stewart. 6512 Harvard. 6642 Yale.

3-4-5 ROOMS—VERY REASONABLE.
5547 Ingleside-av.; beau. lge., light; sun parlor, rear porches; in-a-dor; new fixtures and stoves; elec. refrig. 1309 E. 53d-st.

3 R. MOD. APT., $30; MONTH FREE. 4 R. apt., $35; 5 r., $40; 7 r., $60; 4 r., gas, elec. free, at $35. Janitor, 4468 Woodlawn,1st.

3½-5 ROOM APTS.; ELEC. REFRIG.; LOW rent. See janitor, 8205 S. Michigan-av.

3-4-5 RMS., ELEC. REF., TILE BATH; LOW rent. Agt. on prem. 1718-32 E. 70th-st.

3-4 RMS., $37.50-$45. I. C. TRANSP.; FREE elec. refrig. So. Shore 1100.

One, Two, and Three Rooms.

4815 LAKE PARK-AV.
2-3 room apts., overlooking lake; free refrig.; rents very reas.; bus, surf., I. C.

JUST 2 LEFT, 3 MOD. RMS., CUT TO THE bone, free refrig., inador, kit. cabs., yard for children. 6653 Lafayette-av., 2 blks. to R. I., surf., schools, church. See agent.

REDUCED RENTALS—2-3 RM. APTS. FREE gas, light, refrig.; elevator serv.; all transp. 1536 E. 69th-st., corner Stony.

3 LG. RMS., MOD. H. W. HT., PRIV. bath;pch.; $23 mo. 7239Stewart. Stew.2196

Four, Five, Six Rooms, and Larger.

ATTR. 5 RMS., 2 BATH, CO-OP. APT.; htd. slpg. pch.; breakfst. rm., canv.; gar.; Reas. 2219 E. 68th-st.; poss. now. Hyd.6327.

MODERN 4 ROOM APTS.—½ BLOCK FROM park; elec. refrig.; low rent, including gar., to responsible parties. 7137 Parnell.

5 RM. APT., $42.50; ELEC. REFRIG., 2 priv. pchs. 5486 Ellis-av.; newly dec. C. W. Hoff & Co., 1348 E. 55th-st. H. Pk. 2215.

CHATHAM—6 LG. LT. RMS., SLP. PCH.; refrig.; gar.; ex. tran. Reas. 8149 Langley.

GREATLY RED. RENTS—4 LGE. LIGHT rms., mod.; e. ref.; ex. tran. 6049 Princeton

4 RMS.—MODERN, 2D FL. FRONT; NEWLY decor.; stove ht.; reas. 928 W. 50th-pl.

6413 KIMBARK, 3D—7 RMS., 2 BATHS; lt., quiet; pri. pch.; nr. I. I. C. surf.; reas.

6-5 RM. APTS., LARGE RMS.; ELEC. REfrig.; reas. rent. 7956 Wabash-av.

BEAUT. 6 ROOMS, 2 TILE BATHS, LARGE glazed porch; low rent. 2314 E. 70th-pl.

2226-34 E. 70TH-PL.—BEAUTIFUL 5 AND 6 rm. apts. Reduced rents.

MOD. 7 RMS., 2 BATHS, 2 SUN PARLOR. 6531 Kimbark or ph. Own., Hy. Pk. 2340.

TO RENT—APARTMENTS.

SOUTH.

Four, Five, Six Rooms, and Larger.

A Bldg. That's a Hobby
4 ROOMS, $35-$45.
That's why it's spic and span always—a place to be proud of; outside rooms, mod., newly dec. or to suit; nr. pub. and paroch. schls., shops, etc.; I. C., L. surf., transp. Agent on prem. 6629 Greenwood. Dor. 6132.

EAST VIEW PARK.
FRONTING LAKE AND OUTER DRIVE.
2 blocks east of I. C. at 54th-st.
8 minutes to World's Fair grounds.
4-5-6-7-8 ROOM APTS.
2 AND 3 BATHS.
MODERATE RENTALS.
Office, 5427 East View Park. Midway 4640.

WOODLAWN ARMS.
BEAUTIFUL LARGE 5 RM. APT. OVERLOOK. MADISON PK. SUN PARLOR, TILE BATH, $110, AVAILABLE NOW. ALSO LARGE, SUNNY 4 RM. APT., $65. 5046 WOODLAWN. KENWOOD 4209.

6 ROOMS, 2 BATHS, $70
All canvased walls, colored tile bath; G. E. refrigeration; heated garage. South Shore's best value. Regent 4300.

Rooming House Location.
1461 S. Michigan-av., 2 apts. of 6 rooms each, adjoining on same floor; rent one or both; stm. heated and electric light.
Ralph H. Woodley. Hyde Park 2187.

4 Rms., $30—7659 Drexel-av.
Newly decorated; electric refrig.; immediate possession. Agent on premises.

5711 BLACKSTONE.
7 rms., 2 baths; refrig.; nr. university; $75. Frear-Delaplane, Hyde Park 7000.

4 Rms., $30—1501 E. 73d-st.
Newly decorated; immediate possession. Agent on premises.

4 Rms., $35—7115 Parnell-av.
Newly decorated; electric refrig.; shower; immediate possession. Agent on premises.

4-5-6 RM. APTS., MODERN, NEWLY DEC., elec. refr.; near I. I. C., surf., bus, schools, churches. Little Flower parish; $32.50-$45. Agt., 6601 Kimbark. Fair. 9124.

4 Rms., $35—1029 E. 62d-st.
Newly decorated; electric refrigeration; immediate possession. Agent on premises.

SOUTH SHORE—1709 E. 72D-ST.—LIKE 5 rms.; lgt., quiet, cozy home; G. E.; priv. pch.; nr. I. C., surf.; adults; reas. Dor.2417.

6 R., 2 TILE BATHS, KITCH., BRKFST. r., gar.; was $135, now $85. 8250 Langley.

SOUTHWEST.

One, Two, and Three Rooms.

6323 S. CALIFORNIA—3 RMS., NEWLY DEC. G. E. refrig.; in-a-dor; reas. ... $35 F. N. HALVORSEN CO. 3145 W. 63D-ST.

Four, Five, Six Rooms, and Larger.

5855 S. TROY—4 RMS.; ELEC. REF.; INador; new. dec.; very reas. Agt. on prem.

NORTH.

General List.

1100 NORTH
DEARBORN-PKWY.
NEW 20 STORY FIREPROOF BLDG.
2, 3, AND 4 ROOM APARTMENTS.
UNFURNISHED.
A comfortable, attractive home within walking distance of loop, Lincoln Park, and the lake. Suited to the personality and individuality of discriminating people.
TWO ROOM APARTMENTS.
Reception hall. Living room.
Large dinette. In-a-dor bed.
Bath-shower. Dressing room.
Rentals $50 to $135
24 HOUR SWITCHBOARD SERVICE.
John T. Wheeler & Co.,
1100 N. DEARBORN-PKWY. SUP.4955.

NEAR NORTH SIDE
You can linger over your coffee or get a few extra winks of sleep in the morning and after a refreshing walk be on time at your office and get home quickly at night to our studio apts.; 2 to 6 rooms, some furnished, one a bungalow; also shops, some with living quarters.
COOK ESTATE.
161 E. Erie-st. Superior 2875.

2000
LINCOLN PARK WEST.
OPPOSITE LINCOLN PARK.
2-3-4-5 Rooms.
New 16 story bldg. Excellently maintained. 24 hr. elevator serv. Attractive rentals. PETER F. REYNOLDS. LINCOLN 3633.

GREAT REDUCTION
2 and 4 room apartments. Free refrigeration and gas. Exceptional value. Best transportation. 5529 Kenmore-av.
ALSO
3 and 5 room apartments. Free refrigeration and gas. 734 Wrightwood. For information see janitor on premises, or call Ran. 6171.

415
FULLERTON PARKWAY.
2-3-5 Room Apts.
OPPOSITE LINCOLN PARK.
RENTALS $55 UP.
FREE GAS AND REFRIGERATION.
PETER F. REYNOLDS. LINCOLN 1518.

1553 HOLLYWOOD-AV.
1-1½-2-4 ROOM APARTMENTS.
$30 TO $62.50.
4 ROOM APTS. HAVE 2 BEDROOMS.
FREE GAS AND REFRIGERATION.
PRIVATE GARAGE AVAILABLE.
AGENT ON PREMISES.

530 ALDINE-AV.
3 and 4 rooms; modern apts.; electric refrigeration; 1 block to school.
GREATLY REDUCED RENTAL.

2¼-4-5 RMS. ON LAKE — NEW BLDGS.; very modern conv.; cedar closets, elec. refrig. showers. Pri. beach; 2 blks. L, bus $40, up. 1206 Jarvis. Rog. 4825. Gentiles.

4424-32 N. SEELEY-AV.
2-3-4 rooms; ready desirable apts.; mech. refrig.; low rental; L and surf. Long. 8833.

1340 FOSTER, NR. BERWYN "L"—3-5 RM. apts. 1311 Morse. 4-5 rm., 1 blk. Rog. Pk. L; free refr.; low rts. Furn. or unfurn.

2801 LAWRENCE — 2-3-4 RMS., $30 TO $37.50. Rollaway beds. General Electric refrigeration. Janitor on premises.

3915 SOUTHPORT—2¼ TO 4 RMS., $32.50 to $40. Janitor on premises.

3-4 RM. APTS., CONV. TO LOOP; RENT reas. Regina Bldg., 6-8-10 East Elm-st.

One, Two, and Three Rooms.

1100 N. LA SALLE
New 16 story fireproof building. ALL MODERN APPOINTMENTS. 1¼ TO 2¼ ROOM APARTMENTS.
RENTAL $35 UP
FREE LIGHT, GAS, REFRIGERATION. 24 HOUR SWITCHBOARD SERVICE.
A. C. Current for Radios
JOHN T. WHEELER & CO. DIV. 5320.

1140 N. LA SALLE
New Eight Story Fireproof Building. ALL MODERN APPOINTMENTS. 1¼ TO 2¼ ROOM APARTMENTS.
RENT $30 AND UP
FREE LIGHT, GAS, REFRIGERATION 24 HOUR SWITCHBOARD SERVICE.
A. C. Current for Radios
JOHN T. WHEELER & CO. LIN. 5900.

PRICES SMASHED!
2 ROOM APTS., $25 UP.
Electric refrig., free gas; all trans. Bright apts.; beautiful corner bldg. Agent on premises 9 a. m. to 9 p. m.
2900 N. MILDRED.

2-3½ ROOMS, $25
up, formerly $45; bedroom and inador; free gas; nr. all trans. 820 Waveland. L. V. 6587

434 WELLINGTON-AV.
1-2-3 bedroom apts., incl. light, gas, refrigeration, and carpeted floors. Rentals $35 up.

3 LGE. RMS., ELEC. REF.; MODERN; $35. 1965 Cullom, cor. Damen; nr. Rav. L.

5709 MAGNOLIA—2 AND 3 ROOM APTS., $32.50 to $37.50; elec. ref. Agt. on prem.

3823 ROKEBY-ST.—COZY, ATTRAC. 3 RM. apts.; nr. good transp.; low rent; free refrig.

Four, Five, Six Rooms, and Larger.

5717-21 WINTHROP—4 AND 5 RMS.; $50 up. Free refrig. See janitor. 5723 Kenmore or phone Franklin 1424.

4-5 RMS., NEAR LINCOLN PARK GOLF course; front porch; G. E. box; low rate for desirable tenant. See janitor, 843 Galt-av.

LA SALLE, N., 1546—6 RMS., 2D, $55; 4 rm., 1st, $44. Elec refr.; gd. hme. lng.1542.

N. E. COR. ROCKWELL AND ESTES—4 and 5 rms., $50 up; free ref. Jan. on prem.

4 LG. RMS.; FRIGIDAIRE, 2D FLOOR; very lt., clean; $35. 4513 N. Damen-av.

601 FULLERTON-PKWY.—5-6 LG. RMS., 2 baths, elec. refrig., $60-$80. Concess.

4-5-6 RMS., 4528-30 CLARENDON-AV.—Opp. Linc. Park, lake, low rent. Linc. 3633.

5826-28 RIDGE—4 RM. APARTMENTS, $35 up. Inquire for keys in store.

1228 SUNNYSIDE—4 AND 5 RMS., $39.50 up. Elec. refrig. Janitor on premises.

5060 WINTHROP—4 AND 5 RMS., $32.50 to $45. Elec. refrig. Janitor on premises.

S. W. COR. ROCKWELL AND GREENLEAF —4 rms., $55; free refrig. Agt. on prem.

6442-56 N. CLAREMONT—4 AND 5 RMS. $40 up; Gen. Elec. refrig. Agt. on prem.

7025½ SHERIDAN-RD.—$37.50 4 R. NEW. dec.; G. E. refr.; real barg.; nr. lake,beach.

5 RM. MOD. SUN PAR., SLP. PCH., EXC. tran. Reas. 740 Cornelia, 1st. Lak. 5106

4 LT. MOD. RMS.—G. E. REFRIG. ALL tran., 15 min. loop. $40. 4726 Beacon-st.

4-5 ROOMS, BEAUTIFULLY DECORATED Corner bldg.; $50; exc. tran. 4458 Beacon.

4 MOD. RMS.—TILE BATH; NEWLY DEC.; stove ht.; $20. 3109 Sheffield-av.

TO RENT—APARTMENTS.

NORTH.

Four, Five, Six Rooms, and Larger.

NEAR NORTH SIDE
6 room apt. in modern elevator building. Fireplace. Reasonable rental. Mrs. Lockett. Whitehall 6880.

REAL BARGAIN IN QUALITY—
A de luxe 5 room apt., master bedroom, living rm. and dining room, overlooks Lincoln park and lake; 2 tile baths, wood burning fireplace; inspection invited. Mr. Bradstreet, 2600 Lake View-av. Div. 4400.

2300 Farwell-av.—New Bldg.
4-6 rms., lge. liv. rm., dome ceiling, firepl., bookcs., lge. reception gallery, colored tile baths, lin. cab., CEDAR CLOSETS, tile kit., pantry; free Frig. Owner on prem.

5 LOVELY FRONT ROOMS.
South exposure; new bldg.; free refrig., gas; spacious rooms. 1744 Albion-av., near new grade school. Phone Rog. Pk. 6360.

STREETERVILLE'S BEST VALUE
available now; 4 rooms, large liv. room; 2 bedrooms, 2 tile baths, kitchen, 5 closets; gas, light, refrig. incl.; maid serv. avail. 180 E. Delaware, Mr. Stembridge. Whi. 5100.

6 ROOMS, 2 BATHS, $100.
2335 COMMONWEALTH-AV.
Agent at bldg. or call Bittersweet 1440.

4 ROOMS AND INADOR BED
[5 room efficiency]; refrig.; 1 block Lincoln Park. S. E. Corner Irving Park and Clarendon. Inquire office of building.

Sublease $325 Apt. for $200.
9 rooms, 4 baths, on 7th floor; very spacious; near lake. Phone Superior 7566.

6 RMS.—NEW STOVE, FIXTURES, LINOLeum; $40-$50. 7 rms., 3 apt. bldg., G. E. ref., nr. schl., L; $57.50; 8 rms., refrig. nr. lake, $50. Ardmore 4100.

4020 CLARENDON-AV.—6 RMS., 2 BATHS, sun parlor, enclosed rear porch; 1 block lake and park, $70. Well. 3460.

4 FINE ROOMS, NEAR LAKE, $37.50. 6160 Winthrop, N. W. corner Glenlake. Arthur Kruggel & Co. Longbeach 5531.

5 RM. APT.—2 MASTER BEDRMS., 2 BTHS. March 1 occupancy. Very reasonable. 73 E. ELM-ST. Phone Superior 2823.

1015 RUSH-ST.—7 ROOMS; LIGHT AND sunny; steam heat; $50. H. W. CROXTON & CO., 866 N. Wabash-av.

4-6 RMS., 2 BATHS, SUN PAR., FIREplaces; lge. clos., yd.; priv. rear pch.; 1 blk. "L," lake, bus. 7000 Sheridan. R.P.2362.

1330 BIRCHWOOD-AV.—OVERLKS. LAKE; corner 6 rm. apt.; attract. 5 rm. apt., 2 baths, sun par.; nr. L, bus. Rog. Pk. 0541.

1445 GREENLEAF—4 ROOMS.
Large, light; large closets; Frig.; prl. frt. and rear porches; reas. Hollycourt 2256.

6 RMS., FRIGIDAIRE, SHOWER PORCH; 1 blk. surf., bus; Lincoln Pk. golf, course. Concession. 3658 Pine Grove-av. Wel. 1760.

WEST.

General List.

Friendly
Apartments
WE ARE ABLE TO POINT WITH PRIDE TO THE KIND OF SERVICE AND MAINTENANCE THAT MAKES FRIENDLY, SATISFIED TENANTS.

When Things
need to be done we DO them. You'll find places here to suit your purse and fancy—apartments that really make the word "home" mean something.

You Select
the Decorations
SEE THEM TODAY. RES. MGR. AT EACH BUILDING.

3½ ROOMS, $35.00 UP.
301 N. CENTRAL PARK-AV.
Free gas, light and refrigeration; In-a-Dor bed; shower baths; facing park.

2-3-4 ROOMS, $25.00 UP.
244 N. CENTRAL-AV.
Large sunny rooms, sun parlors, G. E. refrig.; near all transp.

4-5 ROOMS, $35.00 UP.
5416 WASHINGTON-BLVD.
Elec. refrig.; In-a-Dor bed; excellent location.

4-6 ROOMS, $35.00 UP.
4029 WEST END-AV.
Large, light rooms; elec. refrig.; will decorate to suit.

4 ROOMS, $30.00 UP.
4317-19 FLOURNOY-ST.
New bldg.; modern; In-a-Dor beds; excellent location.

3 ROOMS, $32.50.
3300 FLOURNOY-ST.
Modern corner building; General Electric refrigeration.

5 ROOMS, $30.00 UP.
4706 W. HARRISON-ST.
Well arranged apts.; modern bldg.

5 ROOMS, $40.00.
4306 W. JACKSON-BLVD.
Unusually pleasant apt.; rear porch and yard.

2¼-4 ROOMS, $30.00 UP.
1020 S. MANSFIELD-AV.
New bldg.; strictly modern; In-a-Dor bed; electric refrigeration.

2-3-4 ROOMS, $25.00 UP.
432 N. AUSTIN-BLVD., OAK PK.
New bldg.; choice location; In-a-Dor beds; electric refrigeration.

2-3-4 ROOMS, $30.00 UP.
801-11 S. EUCLID-AV., OAK PK.
Excellent location; close to transp. and shopping district; all latest appointments.

3-4 ROOMS, $37.50 UP.
417 WISCONSIN-AV., OAK PARK.
Free gas and refrigeration; new bldg.; close to schools, churches and transportation.

3½-4 ROOMS, $35.00 UP.
404 SCHOOL-ST., MAYWOOD.
Choice residential neighborhood; new bldg.; close to transp., schools and shopping sections.

4 ROOMS, $30.00.
1302 S. HIGHLAND-AV., Berwyn.
Cor. bldg.; all outside rooms; strictly modern.

3-4 ROOMS, $35.00 UP.
5915 W. 27TH-ST., CICERO.
Free refrig.; close to transp.; new building.

FOR OTHER DESIRABLE APTS. CALL
METROPOLITAN
TRUST
CO.
180 W. WASHINGTON-ST. RAN. 8979.

N. E. COR. CENTRAL AND WEST END—2¼ and 3½ rms.; free gas and refrigeration. Agent on premises.

FOR MODERN 2-3-4-5-6 RM. APTS., MECH. refrigeration, good tran., call Monroe 2120.

4838 ADAMS — SPLENDID 3-4 R. SEE these while prices are at rock bottom.

One, Two, and Three Rooms.

247 N. KILPATRICK-AV.—2-3 RM. APTS.; all large, light, outside rms., in corner bldg.; greatly reduced rent.

809 N. LAMON—1-2-3 RMS., $25 TO $37.50. Free gas, light, refrig. Also 5 rooms at $50. Janitor on premises.

121-127 N. LE CLAIRE—3 RMS., $35 UP. Free refrig. Janitor on premises.

4842 W. MADISON—BEAU. 2 RM. APTS.; extremely low rent. Mans. 6185.

Four, Five, Six Rooms, and Larger.

3457 W. MONROE-ST.
Modern 4 room apartments. Frigidaire; reasonable rental.

4-5 RM. APTS., $40-$50-$60; REAL VAL.; free refr.; shwr.; lge. lgt. rms.; newly dec. 492 N. Austin-blvd., 1 blk. to L. Aus. 1680.

3950 W. 14TH-ST.—4 LGE. RS., NEW. DEC. beau. apts. $35. Gd. tr. Call Fran. 5065.

3460 W. JACKSON-BLVD.—4 RMS., IN-A-dor; free refrig.; very reas. Div. 9500

5 ROOMS, $28—HOT WATER HEAT; EXC. trans. 1509 S. Hamlin-av.

TO RENT—APARTMENTS.

NORTHWEST.

General List.

5500 LAWRENCE, CORNER LINDER—2-3-4 rooms; $32.50 to $45. Free refrigeration. Agent on premises.

2-3 RM. KIT. APTS., $25-$30-$35. ALSO 4-5 rs.; ½ blk. L sta. 4859 N. Kimball.

3001-09 BLAINE-PL.—3½ ROOMS, $25-$35. General Elec. refrig. Janitor on premises.

One, Two, and Three Rooms.

PRICES SMASHED!
2 ROOM APTS., $25.
Beau. cor. bldg.; elec. refrig.; L, bus, surface. Agent on premises 9 to 9.
3300 Schubert, cor.Spaulding

PRICES SMASHED!
2 ROOMS, $25 UP.
Elec. fer., free gas; all trans.; beau. cor. bldg. Agent on prem. 9 to 9.
3267 Wrightwood, at Sawyer

6214-18 Northwest Highway
1 rm. apts., $20; 2 rm. apts., $25; 3 rm. apts., $30-$32.50. Newest bldg. in Norwood Pk. See jan. on prem. or J. P. McCarthy, agt. 4800 Milwaukee-av., Rm. 209. Kil. 3337.

NICE 3 RMS.; H. W. HT.; LT., GAS, FREE; reas.; gar. $2. 5820 Cornelia. Kild. 1790.

Four, Five, Six Rooms, and Larger.

WE'RE TELLING YOU
THEY ARE CHEAP.
ST. LOUIS AND FOSTER-AVS.—4-4½-5 rms. in modern, attractive building, which has passed through receivership and has been rebuilt and newly decorated.
AGENT ON PREMISES.

3400 N. SPRINGFIELD.
Very large 4 rm. apts., elec. refrig., large porches, outside rms. See jan. or I. J. Eeduhn. 5624 Irving Park-blvd.

N. E. Cor. Kolin-Le Moyne.
4 rooms; decorated; refrig.; modern; $40. JOHN J. READY & CO. Buck. 0500.

5 LGE., CLEAN, MOD. RMS., ELEC. REFR., stm. ht., cor. apt., rear. 4200 N. Mason-av.

4517-21 N. CENTRAL PK.—4 RMS., $28 TO $32.50; elec. refrig. Agent on premises.

4840 HENDERSON—4 RMS., MOD.; NEW bldg.; free refrig.; reas. Jan. or Seel. 1181.

6 RM. MODERN FLAT—HEATED; REAS.; excell. transp. 5310 Foster-av. Kild. 5887.

TO RENT—APARTMENTS—SUBURBAN.

NORTH.

Evanston—19 minutes to loop.

APTS., 1 TO 8 RMS., $45-$250. EVANSton's most complete list. Quinlan & Tyson, Inc., 1571 Sherman-av., Evanston. R.P.2617.

4-5 RM. LUX. APTS., 2 BLKS. UNIV.; firepl.; reas. rent. Agt. prem. 803 Noyes-st.

WEST.

Oak Park—10 minutes to loop.

BEAUT. 3-4-5 RM. APTS.; ALL MODERN conven.; close to splendid shopping dist.; very reas. 428 S. Taylor-av. Mans. 6185.

TO RENT—FURNISHED APARTMENTS.

(See Also Hotels and Apartment Hotels.)

SOUTH.

$25—1-2-3 ROOMS—$55
5200 HARPER. 5493 CORNELL.
7106 EUCLID. AGENT ON PREMISES.
Furnished attractively; 2 spacious closets, wardrobe dressing room features, sun parlor or bedroom combination; tile bath. Open evenings and Sundays.
RALPH H. WOODLEY.
1638 E. 55th-st. Hyde Park 2187.

$40 2½-4 ROOMS $55
New bldg.; just furn.; extra bed; free gas, electricity, refrig.; all trans. Engle. 3000. 6600 Stewart. 6640 Yale. 6512 Harvard.

CHALONS—NEW 1-2-3 RMS.
Complete serv.; smart, spac., quiet; L. surf., R.I., bus; cut rates. 6527 Stewart. Nor.6288.

7337 COLES-AV. ATTRACT.
3 rm. apt.; light, airy; bedrm. and in-a-dor.; G. E. refrig. Reas., near lake, I.C. Trs.

5330 BLACKSTONE-AV.
1-2-3 room furn. apts.; refr.; comp. serv Ideal neigh.; near I. C. $37.50 mo. up.

NORMAL APTS., 6337 NORMAL—LGE. 1-2 rm. apts.; private bath, real kitchen, in-a-dor; newly decorated; slp. pch.; $6.50 up.

BEAU. FURN. 4-5 RM. APT.; STM.; PRI. bath, 3 beds real bedroom; glazed sl. pch.; Frig., gas, el., lin. inc.; $13. 4624 Greenwood.

$10.50-$12.50 WK.—2½-3½ BEDRM. KIT. apts.; mech. refrig.; lgt., gas free; 3d bldg. south Jackson Pk.; all trans. 6724 Cornell.

4 RMS., BEDRM. AND 2 IN-A-DOR BEDS; everything furn.; A1 location; rent very reasonable. 6062 Stony Island-av. Don't miss.

2 AND 4 RM. APTS., SLP. PCH.; 1 BL. I.C., bus, surf. 6938 Harper-av. Dor. 3401.

3 RMS., $7; 4 RMS., $9; STEAM HEAT, gas, elec. free; I. C., L. 1514 E. 62d-st.

6048, KENWOOD—4 WELL FURN. RMS.; lt., gas; gd. tra.; new dec., $35. Mid. 8744.

REAL HOME—4 LGT. RMS., 2 PCHS., G. E. Nr. U. of C. 5549 Maryland. Fair. 2393.

CITY'S BEST BARGAIN!—2-3 RMS. BEAU. furn.; real home; I. C., lake. So. Sh. 0842.

2 RM. FURN. APT. FREE GAS, LT., ELEC. refrig.; firepl. $35. 7218 East End-av.

FULLY MOD. 4 RM. APT., 2 BEDRMS., 2½ r. inador, G. E. refr.; I. C. 6017 Kimbark.

UNUS. ATTR. 3-4-5 RMS., NEW. FURN. refined bldg., $60; all tra. 4742 Greenwood.

BLACKSTONE, 5482—BEAU. FUR. 2-3 RS., sun par.; Frig.; pri. sh. bath Reas. I. C.

5 RMS. OR 4 RMS. INADOR; NR. I. C.; new; reas. 2208 E. 70th-st. FAIR. 7604.

MOD. 2½, 4, 5 R. APTS.; FREE GAS, LGT., el. ref.; nr. L. $32.50 up. 1516 W. 62d.

63D-ST., E., 1207, 3D—FURN. APT.; ALSO slp. rms., $3.50 up.

MICHIGAN-AV., 2444—WARM 1-2 RM. APTS. Private baths; free gas, elec.; $4 week up.

SOUTHWEST.

6337 S. CAMPBELL—FURN. APTS., $6 WK. up; also slpg. rs., $3.50 up; evy. inc.

NORTH.

1108 PRATT-BLVD.
4 large rooms; brand new furniture; furnished for 4 people; lake at back door.
REASONABLE RENTAL.

596 HAWTHORNE-PL.
Light, attractive 1 room Pullman kitnt. apts., everything furnished. $35. Buck. 0147.

7732 N. ASHLAND-AV.
2-3 rms. attr. furn. or unfurn. apts.; newly dec.; nr. Howard L, bus, beach, schls.; reas.

BEACHVIEW APT. HOTEL,
7645 SHERIDAN-RD. ROG. PARK 8200.
Single rooms and 2-3 room apts., $35 up.

BEAUTIFUL SPANISH 4 ROOM DUPLEX apt., large living room, real fireplace; roof garden, large bedroom. Oak-st., near Drake Hotel. Delaware 2796.

SWANVILLE APTS.
2-3 rms., incl. light, gas, refrig., from $45. 701-15 Brompton-pl. Good trans. Bitt. 1600.

712 DIVERSEY — COMPLETELY FURnished 1 and 2 rooms; all outside; hotel service; newly decorated; 15 minutes to loop; near Diversey beach and golf links.

YOU'LL LIKE THESE
cozy furn. 2-3-3½ rm.; all lgt., airy; opp. Welles park; exc. trans. 2316 Sunnyside-av.

MERRITT APTS.
931 LELAND-AV. — Furnished 2-3 rm. apts., $40 and up. Phone Longbeach 4708.

FARWELL PLAZA APTS.
1420 Farwell-av. ½ blk. Morse L. $35 up. New 1-2-3 r. apts.; daily maid. Everything fur.

MUST FILL HIGH GRADE BLDG., 2-3-4 R. apts., furn. or unfurn., low as $40; overlooks lake, nr. Loy. L. 6369 Sheridan-rd.

BEAU. FURN. 3 R APT.; SHOWER; GEN. Elec. refrig.; $40 and up, incl gas, light, linens; excel. trans. 805 Cornelia. Well. 6116.

FLORENCE APTS., 5406 WINTHROP-AV. Beau. furn. 1½-2½ rm. kitchenette, full serv.; elec. ref., lin., gas, $35. Edg. 0073.

SPACIOUS LIGHT 4 RM. APT.; BEAU. furn.; free light, gas, and Frigid.; $50; nr. L and lake. 6202 Lakewood-av., cor. Granville.

5062 KENMORE-AV
5 rm. apt. complete, large and bright; $60. PHONE LONGBEACH 0799.

FARGO APT. HOTEL, 7450 GREENVIEW—1 r. apts., daily maid serv.; refrig.; everything furn.; 1 blk. Jarvis "L;" $35 and up.

MY LOVELY 3½ R., $12 WEEK; FURN. smartly and compl.; lg. liv. rm., rl. bedrm., nice kit., accomd. 3. 721 Brompton. 3500 N.

4 RMS.: VERY DESIRABLE LOCATION, with A1 transp.; low rental but good references required. 5900 Kenmore-av.

OVERLOOKING LAKE—MOD. APT.; 6 LG. rms., 2 baths; reas. Kiely. Rog. Pk. 0285.

6 ROOMS, 3 BEDRMS., FRIG.; BARGAIN rental; best transp. 4519 N. Ashland-av.

843 LELAND—MOST. CONV., MOST REAS. 2-3 rm. apts., 2 dbl. beds, in each apt.

4 ROOMS FURN., 3 BEDS, $45 UP; LGE., lgt.; 1 blk. lake, L, schl., bus. 1364 Estes.

NICELY FURN. 1 ROOM, RL. KIT., TILE bath, shwr.; new bldg.; $9 wk. 641 Aldine.

1332 HOOD-AV. [6100 N.]—1-1½ RS. COMP serv.; refrig.; elev.; reduced rent; gd. tran.

OLD WORLD ATMOSPHERE—1-2 RM. STUdio apts., pr. bath. L'Aiglon. 22 E. Ontario

4-5 RM. ATTR. FURN.; EXT. ROLLAWAY; Frig.; $50 up; blk. lake, L, bus. 1333 Touhy.

WELL FURN. MODERN 5 ROOM APT.; 2 bedrooms; ex. trans.; $45. Sheldrake 2292.

1-2-3 RM. MOD. APTS., FURN.-UNFURN., ex. tr., $3.50 up. 4425 Malden. Rav. 7793.

901 AIRDRIE, E. OF SHERI.—4-5-6 RS. furn.; elec. refr.; ex. tr.; $50 up. Buc.3482.

1362 GREENLEAF-AV.—BEAU. 2-3-4 RM. apts.; blk. lake, L, bus; reas. Briar. 6322.

BEAU. FURN. 6 RMS., FRIG., EXT. LAV.; all trans.; reas. 4828 Kenmore. Sun. 8958.

TO RENT—FURNISHED APARTMENTS.

NORTH.

244 E. Pearson
800 NORTH. AT THE LAKE.
2-3 RM. APTS., $55-$150
Furnished and unfurnished. Kitchenettes, Dinettes, Bedrooms. FREE GAS, LIGHT and REFRIG. Maid service, valet, dining rm., commissary. Bus at door. SUPERIOR 4701.

240 E. DELAWARE
OVERLOOKING THE LAKE.
Attractive 2 and 3 rm. apts.; newly decorated; full housekeeping; maid serv.; light, gas and newly installed Frigidaire; elevators all night; clerk and switchboard.
LOWEST PREVAILING RATES.
SEE MANAGER. SUPERIOR 5847.

NEW LOW RATES
Quality apts. of 1 to 4 rms. in this new 18 story cor. bldg. at prices little higher than outlying walkup bldgs. Optional hotel service.
DELAWARE TOWERS
DELAWARE AND NORTH WABASH.

TRANSIENT RATES—$2 UP PER DAY
Wellington Arms Hotel
Beautiful 1-1½ room kit. apts.; furn. or unfurn.; overlooking Lincoln Park and lake; hotel service; 15 minutes from loop; $40 up. 2970 Sheridan-rd. Phone Bitt. 4600.

MY 3 ROOM PENTHOUSE
type apt. on near North Side, beaut. furnished, with view of lake from all windows; in a bldg. that provides complete hotel service; low rental.
Mrs. H. Cooke, 1220 N. State, Apt. 1700.

AT LINCOLN PARK.
Maid service, linens, showers, refrig., fireproof bldg., homelike atmosphere. 1940 Lincoln-av., just west of Clark. Center and Ogden. Diversey 10354. Very reas. rent.

THE PINES APT. HOTEL.
3734 PINE GROVE.
Completely furnished; 1-2-3 room kits.; no Pullmans; full service; mech. refrig.; tile baths; large closets; from $35. Buck. 1975.

NEWLY FURNISHED
Modern 4 rm. apt., brand new furniture. Bedroom and inador bed. Furn. for 4 people. Reasonable rental.
3740 PINE GROVE-AV.

Loyalton Apt. Hotel
4630-32 BEACON-ST.
1-2 rm. apts.; beaut. furn.; complete serv.; quiet, refined atmosphere; low rentals.

EDGEWATER PLAZA APTS.
5425 KENMORE-AV.
Beaut. furn. 1 rm. apt.; comp. serv.; also hotel rms., $7.50 wk. up. Edge. Bch. L., bus.

3912 PINE GROVE-AV.
2¼ and 3½ rm. furn. kitnt. apts. Modern electric refrig. Excellent transp. GREATLY REDUCED RENTALS.

4520-8 MALDEN-ST.
2 room kitchenette, $40-$50; ½ block to bus and L; elec. refrig. Edgewater 1265.

PARKINGTON MANOR.
1421 FARWELL-AV. Beau. large 2 room; comp. serv.; Frig.; $35 up. 1 bl. S. Morse L.

ATTR. 4-5 ROOM FURN. APTS.; CLEAN airy; all tr.; nr. lake; low rent. 1445 Lunt.

NORTHWEST.

BEAUTIFUL 4 ROOMS, COMPLETELY furn.; modern cor. bldg.; steam, all trans. Reas. Albany 3538. 2732 N. Kimball.

SQUAREGATE APTS., 2110 N. KEDZIE—Completely furn. 2-3 rms. Maid serv.

LOGAN-SQ., $10-$12.50 WK.; NEW. FURN. 4-5 rm. lg. lgt.; all tr. 2746 N. Kimball.

WEST.

3441 JACKSON-BLVD.
2 Rm. apts.; suit. 3 or 4; newly dec.; lts., gas, linens, md. serv.; refrig.; $8.50 up.

LOWEST RENTALS.
1-2-3 rm. apts. New bldg. Full service. Real barg'n. Wymere Apts., 115 N. Parkside.

Le Claire Apts.—5056 Wash.
1, 2 room apts., beau. furn.; free refr., gas, light; exc. tr. Reas. rent. Austin 5216.

"THE CHATEAU."
1-2-3 r. kits. Comp. hotel ser. Reas. rentals; Gentiles. 330 N. Austin-blvd. Aus. 1417

3300 WARREN-BL.—3 RMS., NEW BLDG., nice furn.; pri. bath, showers; reas. rent.

4 AND 6 R. APTS., $40-$50; BEAU. FURN. 1 blk. to L, bus. 225 N. Cicero-av.

SYLVAN MANOR APTS., 4301 MONROE-ST. 1-2 rs.; maid serv., lin., gas, lt.,Frig.,$35 up

CLEAN KIT. APTS., NEAR L, SURF., BUS.; maid serv.; low rent. 4024 West End-av.

5000 WEST END—NICELY FURN. 2 RM. kitnts.; all modern conven; low cent.

WANTED—TO RENT—APARTMENTS.

WANTED — 6 FLAT, FURNISHED FOR roomers, 35 to 50 rooms. 5321 Winthrop.

TO RENT—STORES.

South Side.

1869 E. 71ST-ST.
Oppos. I. C. station; fruit and vegetables, bakery, cigars and periodicals, dry goods. Ralph H. Woodley. Hyde Park 2187.

436 W. 63D-ST.—STORE, 40X128, NEAR SOUTH TOWN THEATER. Ph. State 0921.

North Side.

LOWEST PRICED STORE BETWN. LAWrence and Wilson. 4717 Sheridan-rd. H. W. CROXTON & CO., 4723 BROADWAY.

Northwest Side.

2 STM. HTD. STORES, LOW RENT OR perct. basis. 1867 N. Damen. Brun. 4901.

West Side.

GOOD TENANT CAN HAVE ATTRACTIVE lease. 5637 Chicago-av. Parts., Ran. 9121

TO RENT—OFFICES AND SHOPS.

Central.

Just Off Michigan-av.
AND OUT OF
High Rent Loop District.
Unusually light office, studio, or display space, combining the prestige of a fine near North Side address with utility and low price; 300 to 13,000 sq. ft. units on each floor. Suitable for engineers, publishers, architects, and general use. Unlimited free parking space. Postoffice in bldg.
EDWIN J. BOWES JR. & CO.,
154 E. ERIE-ST. WHITEHALL 6026.

203 S. DEARBORN-ST.
Opposite Postoffice.
Three offices and reception room. Corner, north and west light. Only $75.
Two large offices and recep. room. $65.
2,400 ft. open space. $300.
Modern office building service.
OFFICE OF BUILDING.
Room 901. Phone Dearborn 1776.

30 N. LA SALLE.
LOCATION—PRICE—SERVICE.
—$45— —$60—
Single office. Two Off. Rec. Rm.
Large Reception Rm. Well arranged.
Well Planned. Street frontage.
JUDSON F. STONE, AGENT. DEAR. 1776.

163 W. WASHINGTON-ST.
SALES AND MFR.'S AGENTS' OFFICES. —$35—Priv. Office Rec. Room—$35— Pass. and freight elev.—shipping platform. Phone Dearborn 1776.

32 N. STATE S. W CORNER WASH.—Attractive offices, splendid light; night service; center of loop; single r., $25 up; with recept rm., $40 up; few furn. Beau. desk space; steno. ph. SWIGART & CO., Room 601

OFFICE ECONOMY PLAN.
FURNISHED OFFICE, $25. DESK, $10. IN SMALL SUITES WITH SEC. SERVICE. 82 W. Washington, Rm. 420. Andover 5696.

TO RENT—MICHIGAN-CHESTNUT BLDG., 840 N. Michigan-av., very attractive offices, unobstructed light; low rents; new building.

920 N. MICHIGAN-AV.
At the corner of Walton-pl.
FLOORS 4,400 sq. ft.; will divide; suitable for professional and retail bus. Sup. 3912.

MAIL AND PHONE DESK OR OFFICE—$3.50-$30 mo.; free club service, includ. light, spring water, towels. Open 8 a. m to 6 p. m. Entire 6th floor, 201 N. Wells-st.

FURNISHED OFFICE DESK SPACE FOR mail service; switchboard and steno.-secy. serv.; $3 up. Suite 801-20, 20 E. Jackson.

TO RENT—CHANCE TO CUT RENTAL costs; modern offices; new 16 story Insurance Center Building, 330 S. Wells-st.

BEAUT. FURN. OFFICE, RECEP. ROOM, switchboard serv.; month to month or time lease. Apply Rm. 1606, 6 N. Michigan.

DESK AND SPACE IN LARGE OFFICE—Phone, steno services, etc.; $10 to $15. 4th fl., 63 E. Adams. Harrison 8029.

PRI. FURN. OFFICE, PHONE AND STENO. service, $35. Rm. 501, 333 N. Michigan.

MAIL, PHONE SERV., $1 EACH; STENO serv., reas. R. 1529, 159 N.State. Dea.2572

TO RENT—MANUFACTURING PROPERTY.

3 STORY BRICK BUILDING, 42,000 SQ. FT. [will divide]; 2 floors, 15,000; 1st floor, 12,000; sprankled; heated; watchman service; switch track; floor load 170 lbs.; near 20th and Halsted. Phone Can. 3300.

MODERN MFG. BLDG.—15,000 SQ. FT., 3 flrs.; reas. 1848 W. 14th-st. Canal 3662

FACTORIES AND WAREHOUSE SPACE. INDUSTRIAL LOCATING CO., Harr. 1200.

TO RENT—FLOORS AND LOFTS.

23 N. DES PLAINES-ST.
2d-3d floors; 12,600 sq. ft. each floor; light 3 sides; sprinkled; ideal for light mfg.
E. G. KRUMRINE & CO. Rand. 2321.

OFFICE, STOCK ROOM, WHSE. SPACE—Low rent; I. C. tracks; near World's Fair; close in pkg. Edw. Lasham Co., 16th-State.

WANTED—STORES, OFFICES, LOFTS.

WANTED—FURNITURE STORAGE SALES space on percentage. 321 S. La Salle.

TO RENT—BUILDINGS.

MODERN FIREPROOF 4 STORY AND basement bldg., located in the heart of north central district, just east of Michigan-av.; 6,000 sq. ft. on each flr. Unusual light. Suitable for office, general display, laboratories, sales and showrooms, engravers, publishers, etc. Adjacent to general postoffice. Unlimited parking space. Surprisingly low rental. Will lease whole or divide.
EDWIN J. BOWES JR. & CO.,
154 E. Erie-st. Whitehall 6026.

TO RENT—FARMS.

DESIRABLE FARM NEAR CHICAGO—TO rent reas. Address F 524, Tribune.

150 A. JOLIET FARM; RT. $500; 230 A. Wis. farm, 33 cows; rent, sell. Arm. 9349.

WANTED—TO RENT—FARMS.

80 AC. OR LARGER, COMPLETE—ON shares. O. Johnson, 1456 Sherwood-terr.

HOME FURNISHINGS.

(See Also Household Appliances.)

Furniture and Dept. Stores.

HARTMAN'S WAREHOUSE CASH BARGAIN OUTLET STORE. YARDS 4583. 2 pc. par. sets, $14.50; Mantel radios, $9.95 3 pc. bdr. sets, $18.50; Elec. refrig., 60% off 153 W. 39th-st., Tues., Thurs., Sat. to 9 p.m.

Central.

100 SIMMONS BEDS, HAIR MATTRESSES, dressers, 5,000 yds. Biglow Ax. carpet, 6 chair barber shop fixt., Hagen mangle, extractor, bar, miscl. 321 S. La Salle.

I MUST SAC. FOR $75 HI-GRADE FURN. 4 rms., incl. $150 par., $125 bedrm. sets, din., brkfst., 9x12 Orient. rug., etc.; sep. In Asso. Storage, 2200 Cottage Grove. Eves. to 8.

FOR REAL ORIENTAL RUG VALUES, SEE Tafejian, 620 N. Michigan. Whi. 4632.

South Side.

IMPORTED RUGS—$15
ORIENTAL PERSIAN PATTERNS.
HIGH GRADE FURNITURE.

$125 FRIEZE PARLOR SETS	$25.00
85 AMERICAN ORIENTAL RUGS	10.00
125 IMPORTED 8X10 RUGS	15.00
150 IMPORTED 9X12 RUGS	20.00
175 IMPORTED 9X12 RUGS	25.00
125 WALNUT BEDROOM SETS	29.50
100 WALNUT DINING RM. SETS	22.00

Nelson Storage Co.
6910 Cottage Grove
OPEN EVES. TO 10. SUNDAYS TO 5.

CLOSING OUR ASHLAND-AV. STORE FOREVER.
Entire stock to be sacrificed at approximately 25 cents on the $1; $100 3 piece walnut bedroom suite, inc. coil spring and mattress, now $39; complete $75 2 piece beautiful parlor suite, $24.75; $25 odd walnut wood beds, $4.98; $9 coil spring, $3.95; $8 50 lb. mattress, $3.95. Liberal credit on all purchases. Mon., Tues., Thurs., Sat. to 10 p. m.
GENERAL FURNITURE CO.
5012 S. Ashland-av.

ORDERED SOLD.
Finest furn. of apts. 30 days old. No junk. Rich imported rugs, the kind you used to pay up to $250 to go at $15-$25-$35. Beau. parlor, dining, bedrm. sets, to go as low as $35. Many other bargains. See agent, Avalon Studio Apts., 8228 Maryland-av., 1st, Stewart 1875.

UNCLAIMED STORAGE.
3 rms. furn. $69.50. Used 1 yr. Will sep. Rugs,$5; Par., din., bedr. sets, $18. Op.ev.,Sun. Englewood Storage. 6147 S. Halsted-st.

SAC. MY GOR. FURN. 5 RMS., LIKE NEW. $175 par. set, $30; wal. din., bedrm. sets, orient., Wilton rugs; sep.; lease optional. East Studio Apts., 7754 East End. Apt. 1.

—PAY STORAGE CHARGES ONLY—
$150 Parl. Set, $30; $100 Din. Rm. Set, $25. 175 Imp. Rugs, $25; $190 Bedrm. Sets, $20. Atlas Storage, 6140 Cottage Grove. Ev., Sun.

RUGS UNCLAIMED FROM OUR PLANT. $8.50 up; different sizes; orient., small Chinese; low price. Klever Shampay Karpet Kl., 4633 Cottage Grove. Open Tu., Th., Sat. eve.

WILL SELL FOR CHARGES—
9x12 imported rugs, $15 and $25. Parlor set, $30; walnut bedrm. set, $25. NELSON STORAGE, 6910 COTTAGE GROVE

UNCLAIMED STORAGE SALE—4 ROOMS, complete, $99.50; only 15 cash, your own terms. Kessel Bros., 4312 Cottage Grove-av. Open Tuesday, Thursday, Saturday evenings.

BARG. RUGS, $10. 150 IMPORTED RUGS, $20-$25. 200 heavy imp. rugs, $30. Parlor, bedr., din. sets, $25 up. Open eves., Sun. RAPP STORAGE, 5746 S. ASHLAND.

MUST SELL 16 RMS. GEORGEOUS FURN., dining, parlor set, $200-$35; baby grand, oriental rugs, imp. rug, $25; gold china dishes, $150-$45. Marx Studio, 5036 Ellis.

BIG SALE IN STORAGE FURNITURE! 25 odd dressers, $3.95; 9x12 rugs as low as $3.95; new mattresses, all sizes, $3.95. Schwartz Bros., 7012 Stony Island-av.

STORAGE FURN.—RUGS FOR CHARGES. Exceptionally fine pieces; cheap for cash. JOYCE BROS. STORAGE, 5711 S. Halsted-st.

BANKRUPT PURCHASE SALE ON REPOSsessed furniture; bed outfits compl., $4.95. 2 piece parlor suite, $9.95. 516 E. 47th.

BIG STORAGE SALE—FURNITURE, RUGS, dishes, for bal. due. Eves., 10 p. m.; Sun., 5 p. m. Dunn Bros. Stor., 6714 Cottage Grove.

4 RM. FURN., 8 PIECE DINING ROOM, rugs, lamps, washing machine, radio. 1748 E. 72d-st., 3d apt.

RECEIVERS' SALE—PARL., DIN., BEDRM. sets, rugs, etc. 6222 S. Ashland-av., 2d fl.

SAC. 2 APTS.; BEAU. RUGS; FURN. LIKE new, or separate. Agent. 1400 E. 76th-st.

BEAU. BURL. WAL. 3 PC. BEDRM. SET. Lamps, drapes, pictures, etc. Bev. 1191.

FURNISHINGS 4 ROOMS; LEASE OPT.; dinette, radio, etc. 1754 E. 71st-pl. Dor.0140.

UNCLAIMED RUGS—$5 UP. CARPET, 75C yd. Englewood Cleaners. 5119 S. Halsted.

4 ROOMS FURN. COMPLETE. USED 1 YR., $75. Normal Storage, 6121 S. Halsted.

ON ACCOUNT OF DEATH WILL SACRIF. 4 rms. of furn. Mid. 4971 or Fair. 9474.

North Side.

STORAGE SALE.
FURNITURE, RUGS, ODD PIECES.

$ 65	9x12 rugs	$12.75
175	Fine 2 piece Parlor Set	$30
185	Handmade 9x12 Rugs	$15
225	Imported 9x12 Rugs	$20
200	Walnut Bedroom Sets	$30
195	Din. Rm. Sets [Period Type]	$35

NELSON BROS. STORAGE CO.
6310 BROADWAY.
Open eves. to 10 p. m. Sunday till 5 p. m.

RUGS—UNCALLED FOR.
200 RUGS, NEW AND USED, 8X10, 9X12. Chenille Type, $10.50; Wilton Velvet, $13.50; Hvy. Axm., $16.50; used rugs, $7.50 up. IMPERIAL CLEANERS, 2123 LINCOLN-AV. Op. dly.; Tues., Thurs., Sat. eves. till 9.

FURN. MART AND FCTY. SAMPLES AT ½ whlse. cost. Beau. Rockford Hepplewhite and Chippendale all mah. and wal. din. sets. 7 pcs., $45; 8 pcs., $59; 10 pcs., $89-$150; 2 pc. liv. r. sets, $29-$50; lounge chrs., $6.75; odd dressers, chests, tw. beds, $6.75. Sect., $12. Whse., 201 E. Ohio, 2d. Del. 9020.

REPOSSESSED HOTEL CONTRACT—STUDIO Couches, 3 Pillows, $9.85; Tap. Sofa and Ch., $19.50; 3 Pc. Wal. B. R. Set, $29.50; Twin Beds, $3.45; Innerspring Matt., $6.95; Dinette Sets, $9.95. Wallen Fine Furn. Co., 3302-10 N. Clark-st. Bitt. 2339.

UNCLAIMED STORAGE.
50 LOTS FURNITURE AND RUGS.
9x12 rugs, $7-8-9. $200 imported rug, $30. KANE STORAGE WHSE., 2034 LINCOLN-AV. Open Tues., Thurs., Saturday eves.; Sunday.

IN REMER STORAGE—$50,000 NEW FURN. Parl., din., bedrm. sets, $29; lamps, rugs. 5822 N. Western-av. Open eves. 9, Sunday 5.

LUX. 4 RM., GORG. FURN.; 2 MOS. OLD; sac.; leav. town. L. Berman, 828 Lafayette.

BEAUT. 4 RMS., SELL COMP. OR SEP.; exc. cond. Cash. Pri. family. Juniper 1043.

6 RMS. BEAU. FURN., REAS. BETW. 2-8. Michel Studio, 5453 Wayne. 2d [1334 W.].

Northwest Side.

NOTICE! HI. GR. FURN. 6 RM. HOME must be sold. Sep. No reas. offer refused. Logan Studio, 2263 N. Kedzie. Bel. 8554.

$250,000 FURN. STOCK DIRECT TO PUBlic at 75% saving. Full sets and odd pieces. HOMER BROS., 3053 W. Grand-av.

UNCLMD.—4 RMS. COMP., $79; WILL SEP. Am. ori. rug, $12. 2894 Milwaukee. Op. ev.

$375 ORIENTAL 9X12 RUG, $25; FORCED out of bus. Ph. Jun. 9458. 4315 N. Troy.

West Side.

BIG STORAGE SALE.
Imported and domestic rugs; 2 pc. parlor sets, $19; bedr. sets, $22; dining sets, $29; odd chairs, etc. TUFTS STORAGE CO. 4444 MADISON. OPEN EVES. SUN.

BUY DIRECT FROM FACT. AND SAVE. Bedr., din. r., par. sets, worth $75, for $30; $50 rugs, $16; $30 rugs, $10; samples at ½ pr.; $200 par. set, $59. Open eves. 10; Sun., 5 p. m. Showroom, 4535 Washington-blvd.

STORAGE BARGAINS LOUNGE AND COXwell chairs, parlor, bedrm., din. rm. sets; rugs, kitch. furn. BELOW MFG. COST. Victor Storage, 4811 W. Lake. Open eves.

LIV. RM., DIN. RM. SUITE, 9X12 RUG, like new. Reas. 4751 Jackson-blvd.

DOGS, BIRDS, POULTRY, ETC.

Dogs.

6122 S. HALSTED—ENG. 6175. CHOW wires, bulls, Scotties, $8 up; fox, spitz, collies, police, spaniels, setters, Eng. bulls, others, $3 up. Open 10 p. m., daily, Sunday.

ANN'S KENNELS—ON WAUKEGAN-RD., 1 mile N. of Dempster, Morton Grove 1013. Overstocked; all breeds; must sell cheap.

GROWN POMERANIANS AND PUPS. Ornge. 627 Alaska-st., side Ogden-av.

AUCTION SALES.

WILLIAMS, BARKER & SEVERN CO., 423 S. Wabash. General Auctioneers, Furniture, Carpets, General Household Goods. Telephone Harrison 8777.

MOON MULLINS—THE BETRAYAL

REAL ESTATE FOR SALE.

APARTMENT BUILDINGS.

North Side.

FOR SALE—MODERN 3 APT., 6 RMS. EA. 3 car garage. Arthur, near Damen. Bargain at $15,000; all taxes paid; cash, $9,000. No brokers. Phone Central 2394.

NR. LOYOLA "L"—MOD. 2 APT.: 7 RMS., 2 baths; pre-war price. McHugh, She. 8300.

Northwest Side.

2 FLAT, 5 AND 5 H. W. HT.; REFRIG.; [illegible] no good offer ref. 4111 Oakdale-av.

HOUSES.

South Side.

WANT A REAL HOME? SEE 1708 W. 71st-st. Sacr. for $5,000, part cash.

6 RM. BRCK. BUNG., GLAZED PCH., 2 CAR gar., nr. I. C., st car. 7548 East End-av.

6 RM. BRK., 2 GAR., PVD. ST. $6,500. $1,000 dn. Mrs. Jos. Muth, 1443 E. 83d-st.

Southwest Side.

OWNER'S $5,500 LOSS ON FINEST pressed brick bungalow ever offered west of Halsted at price. 6152 S. Troy-st., superb interior, strictly modern, h. w. heat; full floored attic, new garage, lot 30x125 ft. to alley; cost over $11,500, price $6,000. Open, or McClun, 217 W. 63d-st. Wen. 1844.

West Side.

10 RMS., FURN., HARDWD. FLS., NEW steam plant; lot 22x175 ft., 4 garages, elec. lt., water, concrete fl. $4,500 takes it. $2,300 cash. 111 S. Seeley-av.

SAC. FOR BEST CASH OFFER 5 RM. BUNgalow; impts.; 2 car gar. 2510 Monroe.

REAL ESTATE—MFG. PROPERTY.

FOR SALE—24,500 SQ. FT. WEST SIDE. $10,000. 8 car switch tr.; bldg. needs repairs. Call eves. Mansfield 3208.

REAL ESTATE—OAK PARK—AUSTIN.

$4,000 BUYS COZY CENT. AUS. 6 R. COTtage; furn. ht., 33 ft. lot; gar.; environment and lot worth that alone. Pilgrim, 5637 W. Lake. Aus. 1680—Vil. 5100.

REAL ESTATE—SUBURBAN—SOUTH.

General.

HOUSE BARGAINS.

I have some real bargains in houses. Down payment as low as $100; monthly as low as $22.50. Drive out and see me any day. E. F. Heffernan, 14600 Clifton Park-av. Midlothian, Ill.

SAVE YOUR RENT.

4 rms., living rm., dining rm., kitchen; bedrm., bath; also in-a-dor bed, giving 5 rm. accommodations. Water, gas, elec., cement sidewalks; lge. lot; $150 cash; $22.50 mo. Address A L 274, Tribune.

FOR SALE—GOOD 6 RM. HSE., BATHRM., full bsmt., furn., water, gas, elec., cement sidewalk, 100x175 ft. land; 30 min. to loop; good suburban service; low fare; $200 cash; bal. monthly. A. B. McMullen, 1450 E. 56th-st.

REAL ESTATE—SUBURBAN—NORTH.

Wilmette—22 minutes to loop.

BEAU. 2 STORY BRICK RES., 8 RMS., NEW and mod. Oil heat; 75 ft. frontage, Sheridan-rd. and the lake. Choice loc. Ideal trans., 30 min. to loop. Htd. gar. 50c on $1.00 for quick action. Address M O 456, Tribune.

REAL ESTATE—SUBURBAN—N. W.

Arlington Heights—33 min. to loop.

SAC. 3 A., UNFINISHED HSE., RAND RD. Will sell for ½ price. Longbeach 7353.

REAL ESTATE—SUMMER RESORTS.

RESORT AND STORE—FULLY EQUIPPED; also good location for filling station and lunch in Northern Minnesota. Room 1253 Hotel La Salle.

OWNER FORCED TO SELL NEW LAKE cot. at less than ½ val. $550; 2 hours' ride large Wis. lake. Address M T 213, Tribune.

REAL ESTATE—FARM LANDS.

Alabama.

5,000 ACRES IN ALABAMA—18½ MI. S. W. of Mobile; 140 ft. above sea level; 5 miles from Gulf of Mexico; 200 acre town included, containing postoffice, brick store, dwellings, churches, depot, and school with a curriculum equaling any in large city; produce exchange and experiment station on grounds; 40,000 trees, pecans, tung oil, satsuma orange, etc.; 640 acres intensely cultivated to trucking. Exc. oppor. for subdividers and colonizers. C. W. Seignious & Son, 77 W. Washington.

Illinois.

40 ACRES; GOOD BLDGS., ELECT., GAS, 10 cows, bsmt., machinery $7,000, $4,000 down. Box 248, Elgin, Ill. Phone 2057.

Indiana.

2,400 ACRES OF WABASH RIVER BOTTOM land on gravel road, in Vigo county, Ind., located 18 miles southwest of Terre Haute, Ind. About 400 acres in corn last year. Balance in timber. A great deal of saw timber. 8 producing oil wells. ¼ royalty to go with land. Being a cash sale on account of receivership. Clay Ladd, Receiver, Union Savings Association, Terre Haute, Ind.

480 ACRES, 15 MI. FROM VALPARAISO; good land, all clear; will sacrifice for $20 per acre, cash. No trades. Grover C. Elmore, 100 N. La Salle. Fra. 2650.

FINE 40 A. FARM, GD. BLDGS., VERY fertile soil, on rt. 3, nr. Ft. Wayne; or $4,500. W. J. Burns, 11541 Longwood-dr. Ced. 2558.

520 A., NO IMP.; ROLLING; 65 MI.; $17 per a.; hd. rd. Address A O 286, Tribune.

Michigan.

40 A. ON GOOD ROAD; NR. TOWN AND resort; good soil; 6 a. timb., 6 a. meadow, var. fruit, buildings; stock, tools, feed. $2,800, $700 cash. Roessler, 140 N. Dearborn.

40 A. LOAM; 5 MI. CITY; ½ CLRD. TIMber; 6 rm. house, barn; $950; $100 cash, $10 mo. Evans-Tinney, Fremont, Michigan.

Oklahoma.

10 ACS., WHOLE PR. $65; $5 DN., $5 MO. All rights. A1 title. Owner, Midway 9170.

Wisconsin.

SOO LINE LAND GRANT LANDS IN UPPER Wisconsin. Free information; low prices; easy terms. Ask for Booklet No. 53. Home seekers' rates. Address H. S. Funston, Land Dept., Soo Line Ry., Minneapolis, Minn.

RECREATION AND FARM LAND. Edward Hines Farm Land Co. Room 822, 105 W. Adams-st. Chicago, Ill.

WISC. HOMESTEAD LANDS— NO PAYT. 3 yrs.; 2% INT. Lonnquist, 40 N. Dearborn.

REAL ESTATE SERVICE.

EXCH. OR SELL YOUR PROP. OR GOING business. We have most active listing service avail. Rm. 955, 228 N. La Salle.

REAL ESTATE WANTED.

Apartment Buildings.

WANT BLDG. EQUITY, LGE. OR SMALL, or mtge. for cash and clear 50 ft. lots N. W. opp. High Schl. Address F 144, Tribune.

Miscellaneous.

INDIVIDUAL HAS CASH AVAILABLE FOR improved property, vacant or acreage. Address F 199, Tribune.

REAL ESTATE FOR EXCHANGE.

Apartment Buildings.

SPECIALIZING IN TRADES, NORTH SIDE. John J. Kern, 1520 Devon-av. Sheld. 8600.

Business Property.

WANT LAND OR HOUSE IN FLA., ALA., Ariz., or Cal., in exch. for my choice bus. frontage across str. from new $1,000,000 high school. Address M J 370, Tribune.

Houses.

SO. MICH. 8 RM. HSE., COR. LOT, 3½ AC. in full bearing asrtd. apples; 1 blk. sta.; $6,500; clear; want 2-4 flat. Fairfax 0024.

ESTATES PROPERTY.

A SPLENDID COUNTRY ESTATE of 140 acres, 19 miles west of Milwaukee in Waukesha county on State highways 18, 19, and 30. Formerly Aitken Bros. Farm. Buildings are suitable for a high grade stock farm or country home. No trades. Ph. 23, Waukesha or write P. O. Box 148.

REAL ESTATE LOANS, MORTGAGES.

COLLATERAL LOANS MADE ON FIRST mtge., tax war., R. E. bonds, assm. bonds OR WILL BUY THEM OUTRIGHT. LOANON SECURITIES CORP. 134 N. La Salle. State 4600.

1ST MTG. HOLDERS! AVOID FORECLOsure! Obtain clear title quickly, economically. We advance necessary funds to purchase equity. Address F 167, Tribune.

MONEY TO LOAN ON RESIDENCES, 2-3-6 apts.; exceptional security only. Draper & Kramer, Inc., 55 N. Dearborn. State 0092.

$50,000 TO LOAN ON FIRST MTGS. AS SEcurity in amounts of $500 to $2,500. No monthly payments. Franklin 2548.

1ST-2D MTGS. REFINANCED—CITY OR GD. farm prop. Address M S 66, Tribune.

WANT FIRST MTGE., PAY CASH AND 40 acres Mich. farm. Phone Fairfax 4401.

WILL SELL 1ST MTG. $2,000, DUE 1 YR., 10 per cent disct. Address G 587, Tribune.

FINANCIAL.

PAY VOUCHERS of judges and clerks of elections bought for cash. PHONE CRAWFORD 3414. 3159 ROOSEVELT-RD.

GET OUT OF DEBT.
ADJUSTMENT SERVICE BUREAU, INC. Assets over a half million. 55 N. WABASH. DEARBORN 2570.

MISCELLANEOUS.

RADIO, A. C. CONSOLE, $10; BOLLS Razor, $5; Airbrush Pasche gauge, $4; 450 Misc. books, shelves, $30. Remington Rifle 32, long or short, $10. Briar. 7318.

WANT TO BUY 18,000 YARDS FLAG [illegible] in colors, 30-30—$4.40; 26-1 and $6-2. Box 226, Norfolk, Va.

LOANS

Personal, Property, and Salary.

FOR LOWEST LOAN RATES
Come to HOUSEHOLD

Cash loans $300 or less to husbands and wives at reasonable rates. On loans above $100 charge is less than the usual small loan rates, no lower rate in Chicago.

If you are keeping house and can make regular monthly payments you have all the security needed. Quick service. Strictly confidential. Husband and wife only need sign. No endorsers. 20 months to pay.

LOOP:
77 W. Washington 10th fl. State 0151
105 W. Monroe 5th fl. State 1777
105 W. Madison 14th fl. Franklin 0885
ROGERS PARK:
1737 Howard-st. 2d. Rog. Pk. 8320
WEST:
4010 W. Madison 4th fl. Kedzie 0704
9 S. Kedzie-av. 3d fl. Van Buren 0100
CICERO BERWYN:
6012½ W. 22d-st. 2d fl. Cicero 6400
OAK PARK:
1140 Lake-st. 3d fl. Euclid 503
NORTHWEST:
2800 Milwaukee 5th fl. Capitol 3440
4710 Irving Park 2d fl. Pensa 4570
NORTH:
1951 Irving Park 2d fl. Buck. 1006
4753 Broadway 11th fl. Longb 7163
SOUTH:
841 E. 63d-st. 4th fl. Plaza 8360
736 E. 63d-st. 2d fl. Fairfax 2839
6856 S. Halsted 2d fl. Englewood 5534
SOUTHWEST:
6235 S. Ashland 2d fl. Hemlock 4510
2355 W. 63d-st. 2d fl. Republic 4472
SOUTH CHICAGO:
9130 Commercial 2d fl. So Chi 0103
ROSELAND:
11106 S. Michigan 2d fl. Comm. 3880

HOUSEHOLD Finance Corporation

Commonwealth Customers—PAY LESS—for LOANS

THE COMMONWEALTH LOAN PLAN makes it easy for employed persons who keep house to obtain ready cash.

YOU MAY OBTAIN UP TO $300. The rate on amounts above $100 is LOWER than the lawful rate.

NO LOWER RATE IN CHICAGO. Take 20 months to repay. If you pay in less time you are charged only for the time you keep the money. The faster you pay the less it costs.

PROMPT, CONFIDENTIAL SERVICE. Full details without obligation.

ALSO SALARY AND AUTO LOANS.

4803 LINCOLN-AV. Rm. 215. LONG 3456
1791 HOWARD-ST. Rm. 212. ROG. P. 0754
4013 MILWAUKEE. Rm. 307. AVE. 0443
9 S. KEDZIE-AV. Rm. 222. KED. 1437
137 MARION-ST. Oak Park. VIL. 6886
6306 COTTAGE GROVE. R. 305. H. P. 0604
6314 S. WESTERN. Rm. 201. PROS. 3130

Commonwealth Loan Co.
BUSINESS ESTABLISHED 1887.

MONEY FOR TAXES
Or Any Other Purpose.

Salary Loans On Your Signature Only

QUICK—INDIVIDUAL—LIBERAL
NO ENDORSERS REQUIRED

Local Loan Company's unequalled method assures you a confidential and personal service. You get the money—$25 to $300—ON YOUR SIGNATURE ONLY. No one else need sign. No other service like it in Chicago.

Call and learn—You will be Delighted with our service.

Furniture, Auto, and Co-maker Loans made when requested.

LOCAL LOAN CO.
UNDER STATE SUPERVISION.
27 W. WASHINGTON RANDOLPH 8400
821 W. 63D-ST. ENGLEWOOD 7800
1212 N. ASHLAND BRUNSWICK 3100
4012 MILWAUKEE AVENUE 1400
1 N. CRAWFORD KEDZIE 5900
8 N. OGDEN HAYMARKET 4700

SALARY
FURNITURE
AUTOMOBILE
LOANS UP TO $300
IMMEDIATE SERVICE
Payments arranged to suit your convenience.
CALL OR PHONE
IMPERIAL CREDIT CO.
(UNDER STATE SUPERVISION).
30 W. Washington-st.
FRANKLIN 8924.
6317 S. HALSTED-ST.
ENGLEWOOD 0108.

Cash ... $25 to $300 ... Salary or Furniture

A quick, dignified transaction, giving you the full amount of the loan at legal rates with repayment to suit your convenience. Our FRIENDLY LOAN SERVICE has been popular for the last 45 years.

CALL—WRITE—OR PHONE.
C. C. ERD
7 S. DEARBORN-ST., ROOM 916. PHONE CENTRAL 4733-34.

EVEN IF YOU'VE NEVER BORROWED BEFORE
you are welcome here. Salary and furniture loans made quickly and in confidence.
T. B. WARD
8 S. DEARBORN, ROOM 612. RAND. 2060.

STOP! $50 TO $300
Quick Cash Loans.
SALARY—FURNITURE—COLLATERAL. HONEST PEOPLE who can repay a loan in small amounts can get the cash TODAY. CONFIDENTIAL. ESTAB. 35 YEARS.
Mason Financial Co.
8 S. DEARBORN, R. 910. CENTRAL 5016.

$50 LOANS TO EMPLOYED $300
UNDER STATE SUPERVISION
Also loans on stocks, bonds, tax warrants.
CAPITAL SECURITIES CO.
72 W. WASHINGTON-ST.

SOLUTION TO AT THE POLICE CHIEFS' CONVENTION

THE LAKE WAS FROZEN! Don't feel badly; most of the police chiefs missed it too.

HE COMETH UNTO YOU WITH A TALE WHICH HOLDETH CHILDREN FROM PLAY AND OLD MEN FROM THE CHIMNEY CORNER.—Sir Philip Sidney.

LOANS.

Personal, Property, and Salary.

PERSONAL Finance Company

offers you a complete Family Finance Service at the LOWEST POSSIBLE COST.

Our small monthly payments are most helpful to Chicago families at this time.

Whenever you need money just phone, write or call at the PERSONAL office nearest your home.

CHICAGO—PERSONAL.
4554 Broadway, 2d floor. LONgbeach 4082
4770 Lincoln-av., 2d fl. LONgbeach 6357-8
3932 Milwaukee-av., 2d fl. PALisade 0989.
(Over Art Thompson's Dept. Store.)
4010 W. Madison-st., 2d fl. NEVada 2134
757 W. 79th-st., 2d fl. RADcliffe 8228
841 E. 63d-st., 3d fl. HYDe Park 1472
2403 W. 63d-st., 2d fl. REPublic 7229
OAK PARK—PERSONAL.
1040 North-blvd., 2d fl. VILlage 6840
CICERO-BERWYN—PERSONAL.
6346 W. 22d-st. 2d fl. BERwyn 666
EVANSTON—PERSONAL.
708 Church-st., 2d fl. GREenleaf 6081

PERSONAL Finance Company

Borrow from Tower Any Amount Up to $300 ON YOUR Personal Signature
No Endorsers Necessary.
No embarrassing requests of your friends or associates as co-signers. No endorsers needed. You are the only person concerned with making a loan from the Tower Finance Corporation.
Tower Finance Corp., BANK FLOOR,
28 E. Jackson-bl. Har. 8330.

CHICAGO FINANCE CO.
$50.00 TO $300.00.
FURNITURE OR SALARY LOANS.
11 S. La Salle-st. Central 1060.

Business Loans.

$300 TO $30,000
on the equipment of factories, restaurants, stores, laundries, hotels, rooming houses, etc. Collateral loans on first mortgages, also on listed stocks and bonds. BEST RATES.
EASY TIME PAYMENTS.
Oldest Estb. in Chicago
F. BOLAND,
215 W. Randolph. Fra. 1966

$200 TO $200,000
to factories, shops, stores, restaurants, hotels, etc. on machinery, equipment, furniture, accts. receivable and other collateral.
Lowest rates, conv. payment.
The Morrison Company
1200 N. ASHLAND-AV.
Phone Brunswick 9300.

STOCKS AND BONDS.

WARRANTS. ELECTION VOUCHERS. All issues purchased at top prices. REALTY ASSN. 5 SOUTH WABASH. Central 7859. Dearborn 0955.

LOANS ON TAX WAR. AND ASSM. BONDS OR WILL BUY THEM FOR CASH. LOANON SECURITIES CORP., 134 N. La Salle. State 4600.

WTD.—SPECIAL ASSESSMENT PAVING bonds, northern Cook county villages 1933 maturity. Address M O 543, Tribune.

WE BUY R. E. BONDS, TAX WARRANTS, mtges. Louis Stern & Co., 134 N. La Salle.

UP TO 80% CASH ON REAL EST. BONDS. Cunard Co., 105 W. Adams-st., Room 1409.

BEST CASH PRICES FOR BONDS, MTGS. and C. D.'s. 134 N. La Salle. Rm. 310.

BUSINESS DIRECTORY.

Building and Remodeling.

Bldg. Repairing—Chimneys.
Front brick porches, plastering, tuck pointing; roofs, 3 leaks, $4; garages built. Lowest prices. 3505 N. Albany. Irving 7957.

Coal, Coke, Wood, Fuel Oil.

GENUINE POCAHONTAS, SMOKELESS $6.25 ton. Glendale Coal Co. Linc. 1900.

Furniture Repairing & Upholstery.

FURNITURE REPAIRING, CABINET WORK, refinishing by expert men; all work guar.; prices that make it easy for you; est. furn. city-suburbs. Wells Upholstery and Cabinet Shop, 1335-37 N. Wells. Lincoln 1336.

Moving, Storage, and Hauling.

EMPTY PADDED VAN RETURN'G TO N. Y., spec. rate, insurance; pt. lds. accepted. Jacobson Bros., 2444 N. Cicero. Nat. 1123.

MOVING, HAUL, DEPEND. SERV. REAS. Radley Bros., 834 E. 57th. Fairfax 3157.

Nurseries, Shrubs, and Flowers.

SHADE TREES.
Now is the time to plant: maple trees, 15 ft. high, $4.50 each; Lombardy poplar 10 ft. high, 60c each; plant any place in Chgo. suburbs; guar. 2 yrs. W. W. Gardiner, 1122 Foster, Evanston. Greenleaf 7538.

Painting and Decorating.

PAPERING $2.50 RM.; PAINT, CALC. done reas.; guaranteed wk. Mohawk 2683.

PAINT.-DECOR.—A1 WORK: ESTIMATES given. Baker, 654 Cornelia. Well. 8775.

PAPER HANGING—$3 RM.; PAINTING, calc., plaster repr.; quick serv. Kil. 0205.

PAPERHNG., DEC., CEIL. CALC., $1 UP; rm. paprd. $5 up; 20 yrs. exp. Drex. 3771.

Piano Tuning.

PIANOS TUNED, $2; 15 YEARS' EXPER. Guaranteed work. Go anywhere. Rep. 5218.

Rug Cleaning and Repairing.

9X12 RUG THOROUGHLY CLEANED, $1.50. BROADWAY RUG CLEANERS. 2540 Elston-av. Armitage 8575.

FILL MARCH 9X12 CLEANED LIKE NEW. Glue sized, $1.85. Federal Linc. 0134.

Sewing Machine Repairing.

$1 REPAIRS. ALL MAKES, ANYWHERE; guaranteed; 15 yrs.' exp. Pensacola 1670.

Furniture Repairing & Upholstery.

UPHOLSTERED FURN. CLEANED PERfectly by experts in your home. Davenports $3.50; chairs, $1 up. Fairfax 2891.

STOVES.

HARD COAL HEATER. COST $179. FOR $8. Douglas 0338.

USED AUTOMOBILES FOR SALE.

STUDEBAKER
YOU CAN BUY WITH CONFIDENCE

Our prices are positively the lowest in Chicago, 5 days' driving trial goes with each sale.

'31 Austin Coupe	$185
'30 Studebaker Six Sedan, 6 w. w.	395
'30 Studebaker Dict. 8 Sed., 6 w. w.	445
'31 Chevrolet 5 pass. Coupe	295
'29 Studebaker Commander Victoria	285
'28 La Salle de luxe Touring	195
'29 Studebaker Six Sedan	225
'29 Stude. Pres. 8 Sed., 6 w. w.	345
'29 Stude. Pres. 8 Cabriolet, 6 w. w.	295
'30 Chrysler Imp. 80 Conv. Cpe.	495
'30 Kissel 8 Sed., 6 w. w.	295
'30 Studebaker Commander 8 Sedan	395
'31 Oldsmobile de luxe Conv. Coupe	485
'30 La Salle Sedan	685
'26 Lincoln Sedan	125
'31 Stude. Commander 8 Sedan	645
'27 Packard 8 Sedan	245
'29 Buick Master 6 Coach	325
'31 Reo 8 de luxe Sedan	685
'30 Stude. Pres. 8 Victoria, 6 w. w.	585
'29 La Salle de luxe Sed., 7 pass.	545
'30 Studebaker Pres. Brom., 6 w. w.	585
'28 Studebaker Commander Sedan	145
'28 Hudson Sedan	175
'30 Hupmobile 6 de luxe Sedan	375
'30 Studebaker Dictator 8 Brougham	395
'29 Buick Business Coupe	325
'29 Packard 8 Roadster	495
'29 Reo Sport Coupe	285
'31 Stude. Dictator 8 Sed., 6 w. w.	495
'31 Hudson 8 Sedan, 6 wire wheels	525
'29 Hudson Sport Coupe	265
'30 Chrysler 77 Sport Roadster	545
'30 Graham 8 Sedan	295
'30 Auburn 8 Convertible Sedan	345
'29 Nash Sedan	265
'28 Studebaker Dictator Victoria	145
'30 Hupmobile 6 Sport Coupe	345
'29 Oakland Sedan	225
'29 Pontiac Coach	225
'29 Chrysler Coupe	275
'29 Reo Sport Roadster	285
'29 Essex Coupe	225
'30 Oldsmobile Coupe	275
'31 Ford Sport Coupe	245
'31 Auburn Brougham	495
'32 Plymouth Roadster	345
'31 Studebaker Six Roadster	450
'31 Chevrolet Sedan	295
'27 Studebaker Six Sedan	95
'27 Buick Sedan	95
'27 Studebaker Six Roadster	95
'27 Chevrolet Coupe	45
'26 Studebaker Six Sedan	40
'29 Ford Coupe	85
'32 Packard 8 Conv. Cpe., side mts.	545
'32 Chrysler Six Sedan	585
'30 Stude. Dictator 8 Sport Coupe	295
'29 Franklin Sedan	485
'28 Lincoln Sedan	375
'30 Chrysler 77 Sedan	395
'31 Nash Big 8 Convertible Coupe	695
'31 Hupmobile 8 de luxe Sedan	585
'28 Stude. Pres. Sedan, 7 pass.	85
'27 Studebaker Coupe	35
'27 Franklin Roadster	95
'26 Packard Sedan	75
'27 Packard Sedan	165
'27 Hupmobile Sedan	45

STUDEBAKER SALES 26TH AND MICHIGAN
Terms. Open evenings. Calumet 6492.

SALE OF 110 REPOSSESSED CARS AT lowest prices in town; 90 day warranty; 7 day driving trial; 12 to 24 months to pay. S. & G. Auto Finance, 4637 W. Madison-st.

Auburn '31 Sedan, Attention.
Custom built for Chicago Auto show; finished a rich dull black, ivory striping, 6 w. whls., black and chrome tire covers, rad. grill, dual air blast horns, beautiful broadcloth uphol.; only car of this type in Chicago; must be seen; actually cost over $2,300; our price $445; guar.; your car as dn. pay., bal. 12-24 mos.; 7 day driv. trial.
3939 Washington-blvd.
G. N. C. FINANCE CORP., AT CRAWFORD.

AUBURN—8 CUSTOM SEDAN; 1931; $485. Big display of used cars today. See
CADILLAC
Factory Branch. 2250-58 S. MICHIGAN.

Auburn 1931 Sedan, $395.
Wire wheels; wh. wall tires; free whlg.
3327 Milwaukee at Crawford

AUBURN—'30 4 DR. SED., BEAUT. COND.; out of work. $225 cash. Col. 6818.

Buick 1931 De Luxe Sedan.
4 dr., 5 pass., 132 in. whlbase., 6 wire whls., side mts., chrome tire covers; orig. cost $2,240; just like new; reposs.; sacr. for $595; your car as dn. paymt., bal. 12-24 mos.; 7 day driv. trial; 90 day guar. G. M. S. FINANCE CORP.
4635-37 Washington-blvd.

Buicks, 1933 and 1932s.
Used 4 dr. 5 pass. de luxe sedan, wire whls., new type ventilation; all reposs. cars; can't tell from new; must be sold at once; as low as $785; your car as down pay., bal. 12-24 mos.; 7 day driv. trial; 90 day guar. G. M. S. FINANCE CORP.
4635-37 Washington-blvd.

BUICK—57 SEDAN, 5 PASS., '30, $545.
CADILLAC
Fcty. Branch. Cadillac-La Salle-Oldsmobile. 2250-58 S. MICHIGAN. CAL. 4185.

BUICK 1931 BROUGHAM
An exceptionally clean 5 pass. on 132 inch W. B.; very low mileage and full equipment, spotlight, heater, etc.; very attractively priced for quick sale; $850.
WEST SIDE BUICK SALES CO., 4666 WASHINGTON-BLVD.

Buick 1932 5-PASS COUPE.
Free wheeling, ride control, side mts., metal covers, heater and spotlight. Built-in trunk and rack. Cost $1,850. Now pay unpaid notes, $1,125.
ILLINOIS FINANCE CO., 4633 W. Madison-st. Columbus 7888.

BUICKS—MUST SELL
25 guar. reconditioned Buicks must go at once. 1927 to 1932 all models. No reasonable offer refused. Will trade.
NORTHWEST BUICK CO., 3801 Lawrence.

Buick 1931-91 Sedan, $795.
6 wire wheels; chrome tire covers.
3327 Milwaukee at Crawford

BUICK—BIG 8 1932 DE LUXE SEDAN; 6 WIRE, TRUNK, ETC. A $1,975 CAR HARDLY DRIVEN. WILL TAKE ABOUT ½. FULLY WARRANTED. PHONE WELLINGTON 7802.

BUICK—8 SPORT COUPE, '31-R. SEAT, A beaut. car.; only $445, $145 dn., bal. E. Z. Michigan Ave. Chev., 2234 S. Michigan-av.

BUICK—8 COUNTRY CLUB COUPE, 1931. Low mileage; w. w.; side mts. $850. Franklin Factory Branch, 2000 S. Michigan.

BUICK—'27 4 PASS. COUPE; PRIVATE. H. J. Greene, 62 W. Oak-st.

BUICK—'29 VICTORIA COUPE, $125 DN. Lincoln Park Buick, 2825 N. Halsted.

CADILLAC—CUSTOM V-12 370-'31; NEW car appearance; fully conditioned. The modern multicylinder Custom De Luxe Sedan. Distinctive design. Hi. warranty. $1,895.

CADILLAC
Fac. Branch, Cadillac, La Salle, Oldsmobile. 2250-58 S. MICHIGAN. CAL. 4185.

Cadillac 1931 Town Sedan.
V-8 4 dr. 5 p.; 6 w. w., side mts., heater, trunk. Orig. cost $3,475. Beautiful blue black finish; like new. Reposs. Sacr. for $1,275. Your car as dn. pay., bal. 12-24 mos.; 7 day dr. trial; 90 day guar.; alw. op. G. M. S. FINANCE CORP.
4635-37 Washington-blvd.

CADILLAC—V-8S; LEGITIMATE '31S-'30S. Fully conditioned; warr. New low prices.
CADILLAC
Factory Branch. 2250-58 S. MICHIGAN.

CADILLAC—1931 CUSTOM TOWN SEDAN, fully equipped; heater; trunk; cost $3,760; best offer takes car; terms or trade.
1801-03 W. 63D-ST.

CADILLAC—1929 ROADSTER; LATEST 341B; almost new car cond.; $495; tms. Fitzpatrick, 6555 Cottage Grove. Mid. 4200.

The Tribune does not knowingly accept automobile advertising which misrepresents the year of the car. If you wish to confirm the year model of a used car advertised in its columns, secure the serial number (which determines the year model) and telephone the Tribune, Superior 0100, Local 328, for verification.

USED AUTOMOBILES FOR SALE.

SPECIAL SALE.
HUPMOBILES
'28-'29-'30-'31 MODEL
COUPES-SEDANS.
PRICES RANGE FROM
$95 UP
PAY AS LITTLE AS
10% DOWN
GAMBILL MOTOR CO.,
(HUPMOBILE DISTRIBUTOR)
2230 S. MICHIGAN. CAL. 5800.

FRANKLIN '29 SEDAN ....$90 DOWN
Oakland '30 Coupe, 8 cyl. ....$75 down
Auburn '29 De L. Sedan; side mts. 65 down
Hupp '28 Sedan, 6 cyl.; only $45
Oakland '28 Conv. Coupe 60
GLENN E. HOLMES, Inc., 30 E. Lake-st.

TAXI MAN.
Packard 1929, 640 sedan, 7 passenger, excellent condition; bargain for only $395. JAS. LEVY BUICK CO., 2257 S. Michigan.

CADILLAC—TAXI-MEN ATTENTION.
$20—DOWN—$20.
Choose your car from our stock of high class 7 pass. cars, '28-'31. The only house in Chgo. that can deliver for only $20 cash. I. A. C. Finance Co., 2022 N. California-av.

CHEVROLET—6 SEDAN, 1932, $435. De Luxe equipped; 6 wire wheels, etc.
CADILLAC
Factory Branch. 2250-58 S. MICHIGAN.

CHEVROLET 1931 COACH ....$76 DOWN
Chevrolet 1931 Coupe; rum. st. $76 down
Chevrolet 1930 Coach .... 65 down
Chevrolet 1930 Coupe .... 60 down
GLENN E. HOLMES, Inc., Auth. Ford Dlr., 30 W. Lake-st. 30 E. Lake-st.

CHEVROLETS—MUST SACRIFICE 1931 coach, A-1 throughout ....$250; 1930 Coupe, w. whls., exc. cond. ....$155. 1438 N. CLARK-ST.

CHEVROLET—1931 SPORT COUPE; SNAPpy looking job, with rumble seat, wire wheels, almost new tires, etc.; $35 down, bal. easy; no indorsers. 5710 Broadway. Lbch. 1252.

CHEVROLET—1932 COACH, LATEST FREE whl. model; h. w. htr., spot., etc. Like new, $395. 2234 S. MICHIGAN-AV. Cal. 5810.

CHEVROLET—'29 COACH, EXC. COND. A big bargain in a fine 6 cyl. car. $145, $15 dn., bal. $2.50 wkly. 2234 S. MICHIGAN.

CHEVROLETS—1931-'30-'29-'28; ALL BODY styles; excel. cond. thruout; priced as low as $75, terms to suit. 6905 S. State.

CHEV.—1928 COUPE, RUMB. SEAT; A RL. good car. Equip. heater, bumpers, excel. tires. $62.50 cash. Stewart 3392.

CHEV.—'32 DE LUXE TUDOR; LOW MIL. Must sac. Mr. Messe, 4740 Cottage Grove.

CHEVROLETS—1932S; BIG SAVING. EMICH Chevrolet Co., 6501 N. Western-av.

Chrysler '32 6 Sedan.
2d series, 4 dr., 5 pass., 6 wire whls., side mts., chrome tire covers, beautiful black finish; hardly used; reposs.; sacr. for $685; your car as dn. pay., bal. 12-24 mos. Alw. op. G. M. S. FINANCE CORP.
4635-37 Washington-blvd.

Chrysler 8 '32 De Luxe Sed.
4 dr., 5 pass., wire whls., maroon finish, whitewall tires; orig. cost $1,800; reposs.; sacr. for $785; your car as dn. pay., bal. 12-24 mos.; 7 day driv. trial; 90 day guar. G. M. S. FINANCE CORP.
4635-37 Washington-blvd.

Chrysler 6 1932 Sedan, $645.
Radio; fltg. powr.; auto. clutch.
3327 Milwaukee at Crawford

CHRYSLER—SEDAN LT. '31 8 CYL.; SIDE mts., white wall tires; $450; $100 dn., or trade. Litsinger, 925 W. Jackson-blvd.

CHRYSLER—1932 8 SEDAN, $695; 6 WIRE whls.; side mts.; black; cost $1,895.
1801-03 W. 63D-ST.

CHRYSLER—1929 SEDAN, $195. TERMS. Fitzpatrick, 6555 Cottage Grove. Alw. op.

Cord 8 1931 De Luxe Sedan.
4 dr., 5 p.; 6 w. w., side mts., white wall tires, heater, spot. Orig. cost $3,375. Looks just like new. Reposs. Sacr. for $685. Your car as dn. payment, bal. 12-24 mos. 7 day driving trial; 90 day guarantee. Alw. open. G. M. S. FINANCE CORP.
4635-37 Washington-blvd.

CORD
1931 sedan. The sportiest car in town. Has 6 wire wheels, 2 mounted forward; 6 practically new white wall tires. Will sacrifice for $165 down. Balance $8.15 per week. HEALY MOTOR SALES. 7150 Stony Island. Hyde Park 0035.

De Soto '32 Spt. Coupe, $395.
3327 Milwaukee at Crawford

ESSEX—TERRAPLANE 1932 SPECIAL Coupe. This was a very late delivery, seen very little service, and it's like new to the minutest detail. Without question best performing car built; most economical, too; 20 mi. to the gal. Has rumble seat, tires like new. Would cost $703 to duplicate. Our price $475. Butler Motors, Inc., Dist., 2457 Michigan-av. Victory 7600.

FORDS—Must Sell
35 Reconditioned 1929 to 1932 Fords, all models, to make room for trades coming in on the
NEW 1933 FORD.
Pick yours out now. Will accept any reasonable offer. Trade. CHAS. J. DEMPSEY, Authorized Ford Dealers, 2300 Madison-st.

FORD—2-4 PASS. CPE., 1930, ONLY $175. Other styles, models at lower prices.
CADILLAC
Factory Branch. 2250-58 S. MICHIGAN.

FORDS — 1932 DEMONSTRATORS; ALL models and types. Driven few miles. 90 day guar. At a bargain. Terms or trade. LAWDER BROS., 6900 VINCENNES-AV.

FORDS—100; 1929, 1930, 1931 AND 1932S. All models and types. Priced to sell at once. See our bargains before you buy. LAWDER BROS., 6900 VINCENNES-AV.

Ford—Late '29 Tudor, $70.
Motor No. 2586654. ACT QUICK. Tom Harrigan, Inc., 442 Madison, Oak Park.

Ford '31 Town Sedan, $250.
3327 Milwaukee at Crawford

FORD—1929 4 DOOR SEDAN, A1 CONDItion; good tires; $25 down, $4 week. 5710 Broadway. Longbeach 1252.

FORD—1931 TUDOR; 4 MILLION MOTOR number; $235; guaranteed; $30 to 1-3 dwn. M. J. KELLY, 4445 W. MADISON.

FORD—V8 TUDOR LT. '32; LIKE NEW. $385; $100 down, or trade; 18 mos. to pay. Litsinger, 925 W. Jackson. Always open.

FORD—1930 CONV. CABRIOLET; NEWLY refinished; new tires; 1,500 mi. guar. Ray Tennes, Auth. Dealer, 2451 N. Sacramento.

FORD—1931, SLANT WINDSHIELD; SIDE mts.; twn. sed.; $295; perf. cond.; $20 to 1-3 dn. M. J. KELLY, 4445 W. Madison-st.

FORD—'29 SPT. ROADSTER, RUMBLE ST., new tires, $70. Miss Ray, Euclid 7900.

FORD—'31 CPE., EXTRAS, EXCEL. COND.; must sac. McCollum. Sou. Shore 6050.

FORD—1929 SEDAN, ALSO COUPE, BOTH 1st class; $85 each. 1111 N. Clark-st.

FORD—1932 V8 DE LUXE COUPE; RUMble seat; guar. 1107 N. Clark-st.

FORDS—'31S, 5 COACHES. ALL IN EXCEL. cond. $125-$195. 1616 N. Crawford.

FORD—TUDOR SEDAN, 1930, GD. TIRES. $165. 2243 S. Michigan-av. Vict. 5454.

FORD—1931 COUPE; LOW MILEAGE; LIKE new; $185. 650 Madison-st., Oak Park.

FORD—1930 COACH, IN VERY BEST CONdition, $130. 1438 N. Clark-st.

USED AUTOMOBILES FOR SALE.

Fords—Late 1930's, 1931's.
$20 is all you need.
State and City License Financed. PAY BALANCE $3 PER WEEK. YOUR OLD CAR ACCEPTED IN TRADE. 50 late '30-'31 Coupes, Tudors, $150 to $325. NOTHING HIGHER.
LITSINGER
MOTOR COMPANY. Edward R. Litsinger. 913 to 925 W. Jackson-blvd. Always open. Chicago's Largest Auth. Ford Dealer. Over 40,000 Satisfied Owners.

Ford—Late '30 Tudor, $145.
Motor No. 3047765. Extra fine condition. White side wall tires. A real bargain. Tom Harrigan, Inc., 442 Madison, Oak Park.

FRANKLIN
LATEST 1932 MODELS.
1932 V-12 Sedan, 5 pass., demo. Driven very little. 150 horse power, latest airplane type air cooled motor with supercharger. Hydraulic brakes and complete equipment. Standard 90 day guarantee. Original cost $3,360. Specially priced at $2,250.
Franklin Factory Branch,
2000 S. MICHIGAN-AV. VICTORY 2000. OPEN EVENINGS AND SUNDAY.

Franklin 1931 4 Door Sedan.
5 pass. cust. bit. model 153; 6 w. whls. side mts., chrome time covers, heaters, trunk, slanting windshield; cost $2,975. Like new. Reposs. Sacr. for $985. Your car as down paymt., bal. 12-24 mos. 7 day driving trial; 90 day guarantee. Always open. G. M. S. FINANCE CORP.
4635-37 Washington-blvd.

FRANKLIN—DE LUXE SED., 1930. 5 P.; new tires; 6 w. w.; side mts.; beau. appearance; perf. mechanically guar., $845. Franklin Branch, 2000 S. Michigan.

Graham 8 1933 Sedan.
Used, 4 dr., 5 pass.; w. whls. free wheeling. Orig. cost $1,575. Beautiful black finish. Just like new. Reposs. Sacr. for $785. Your car as dn. pay., bal. 12-24 mos. 7 day driving trial. 90 day guarantee. Open eves. G. M. S. FINANCE CORP.
4635-37 Washington-blvd.

Hudson 1930 Sedan, $195.
3327 Milwaukee at Crawford

Hup '31 De L Sedan, $495.
6 wire wheels. Practically new.
3327 Milwaukee at Crawford

HUPMOBILE—'32 DE L. SED., $695; SIDE mts.; chrome tire cvrs.; cost $1,685.
1801-03 W. 63D-ST.

LA SALLE—V-8S; LEGITIMATE '31S-'30S. Fully conditioned; warranted; low as $695.
CADILLAC
Factory Branch. 2250-58 S. MICHIGAN.

LA SALLE—5 PASS. COUPE, LATEST '31; in storage 1 year; 5 wire wheels; interior and mechanical condition excellent; guaranteed; sacrifice $795; small down payment, balance easy. INDEPENDENT FINANCE, 2700 Madison.

LA SALLE—LATEST 1932 DE LUXE 7 pass. sedan; radio; $1,795; also latest '31 5 pass. custom sedan, $865; tms., trade.
1801-03 W. 63D-ST.

LA SALLE—COUPE, 1929; A1 CONDITION; leaving city, $200 or offer. Rog. Pk. 1465.

LINCOLN 1930 5-P. COUPE.
6 w. w., metal covers, heater, built-in trunk and rack. Cost $4,800. Now pay unpaid notes; $975; tms. arr. We trade. Reposs. car. ILLINOIS FINANCE CO., 4633 W. Madison-st. Columbus 7888.

LINCOLN—'27, 7 PASS. SEDAN; EXT. GD.; all brand new tires; 4 whl. brks.; sd. mts. trunk rack; cush. not worn; wond. run. $100 dn. buys. 7424 Stony Isl. Pla. 2772.

LINCOLN—7 PASS. SEDAN, LATE '27. IN exceptional cond. Only $135, $15 dn., $2 wkly. Mich. Ave. Chev., 2234 S. Michigan.

MARMON—79-'31 SEDAN, 6 W. W. ..$545. See our floor show; prices from $35.
CADILLAC
Factory Branch. 2250-58 S. MICHIGAN.

Marmon '32 De L. Sed., $495.
6 chrome w. w., fender mounts, perfect.
3327 Milwaukee at Crawford

Nash 6-'31 De L. Sed., $395.
Fender mounts, trunk, extras.
3327 Milwaukee at Crawford

NASH—1930 SPT. CONVERT. CPE.; PERF. Sac. for $295; as low as $5 dn., bal. to suit. PEOPLES FINANCE CO., 2919-27 Madison.

NASH—'29, LIGHT 6 SEDAN; LIKE NEW, $80 cash. Mrs. Ward, 3356 Adams-st.

NASH—'32 8 SEDAN; COST $1,200; BARG.; ½ price; like new. 6455 S. Western.

OLDSMOBILE—SEDAN, '31; W. W.; $475. This is one of many special values at
CADILLAC
Factory Branch. 2250-58 S. MICHIGAN.

Oldsmobile 1931 Sedan, $395.
3327 Milwaukee at Crawford

Packard '30 Std. 8 Sedan.
4 dr., 5 pass. De Luxe; 6 w. whls., side mts., chrome tire covers. Looks just like new. Reposs. Sacr. for $595. Your car as dn. pay., bal. 12-24 mos. 7 day driv. trial. G. M. S. FINANCE CORP.
4635-37 Washington-blvd.

PACKARD—STD. 8 SED. 5 PASS., '30, $695. Coupes, other models to choose from.
CADILLAC
Factory Branch. 2250-58 S. MICHIGAN.

PACKARD—8 '29 MOD. 5 P. SEDAN, "626," finished attractive green; side mounts, 6 wheels, 6 tires; very good mech.; $500. Packard, 2357 Michigan-av. Cal. 7400.

PACKARD—REAL 1932 STAN. 8 SEDAN. $2,650 CAR HARDLY RUN. $1,095. MR. JOHNSON, WELLINGTON 7802.

PIERCE-ARROW—1930 SED. $595. GUARanteed. 7158 Stony Island. Dor. 2306.

PLYMOUTH—1932 COUPE; W. WHLS. $350. G. M. A. C. Income Payment Plan. Trade.
CADILLAC
Factory Branch. 2250-58 S. MICHIGAN.

PLYMOUTH—1932-1933 SEDANS, COUPES, etc. Used. Car in trade. $150 down, bal. 16 mos. barg. 7424 Stony Isld. Plaza 2772.

PLYMOUTH—'32 P. B. 5 PASS. SED.; 4 DR. Sell cheap. 4117 Broadway. Bitter. 0786.

Pontiac '32 De Luxe Sedan.
4 dr. 5 pass. Free wheeling; wire whls. Beautiful black finish. Orig. cost $924. Hardly used. Reposs. Sacr. for $495. Your car as dn. pay., bal. 12-24 mos; 7 d. dr. tr. G. M. S. FINANCE CORP.
4635-37 Washington-blvd.

PONTIACS—MUST SELL
20 guar. reconditioned Pontiacs must go at once; 1928 to 1932, all models; no reasonable offer refused. Will trade. PONTIAC DEALER, 3807 Lawrence-av.

PONTIAC—'31 4 DR. SED.; PERF. COND.; sac. for $295; as low as $5 dn., bal. to suit. PEOPLES FINANCE CO., 2919-27 Madison.

PONTIAC—1931 RUMBLE SEAT COUPE; $235; terms. Residence, 933 N. Crawford.

PONTIAC—'30 SED., 4 DR.; DE LUXE; $295. 6935 Stony Island. Fair. 0305.

Reo '32 Flying Cloud Sedan.
4 dr. 5 pass. De Luxe; 6 w. whls. side mts., chrome tire covs., heater. Cost $1,890. Just like new. Reposs. Sacr. for $685. Your car as dn. pay., bal. 12-24 mos. 7 d. dr. tr. G. M. S. FINANCE CORP.
4635-37 Washington-blvd.

ROLLS-ROYCE
Phantom 4 pass. sed.; Phantom sport. To close estate. L. A. McCormick Realty Trust, Ltd., 6625 Dorchester-av. Hyde Park 8091.

STUDEBAKER—1930 SEDAN, $95 DOWN. 20 mos. to pay; mechanical condition and appearance 2d only to new car. LOFTY SQUARE BUICK, 2468 Milwaukee.

USED AUTOMOBILES FOR SALE.

Studebaker '32 Coupe.
5 pass. Sec. series St. Regis. Automatic starter, free wheeling; beautiful black finish. Orig. cost $1,497. Hardly used. Reposs. Sacr. for $685. Your car as dn. pay., bal. 12-24 mos.; 7 day driv. trial; 90 day guar. G. M. S. FINANCE CORP.
4635-37 Washington-blvd.

STUDEBAKER—1931 PRESIDENT 8 DE Luxe sedan; 6 w. w. side mts., heater, other extras; $745 for quick sale. WEST SIDE BUICK SALES CO., 4666 WASHINGTON-BLVD.

Studebaker '31 Sedan, $395.
6 w. w., fender mounts, trunk, extras.
3327 Milwaukee at Crawford

WILLYS KNIGHT—'31, MOD. 66B, DE LUXE cust. sedan; cost $2,400 new, our price today, $395. Terms, trade. 6811 S. Halsted.

AUTOMOBILE LOANS.

CASH
In 10 Minutes—No Delay.
AUTO AND TRUCK LOANS.
LEGAL RATES
UNDER STATE SUPERVISION. CONFIDENTIAL. NO ENDORSERS.
18 Years Same Location.
WINTER-HIRSCH
1842 S. Michigan-av.
CALUMET 4586.
4637 W. Madison-st.
ESTEBROOK 3243.

Your Automobile
IS THE ONLY SECURITY REQUIRED.
LEGAL RATES.
No inquiries made from employer or friends. Confidential. Pay while driving.
Majestic Investment Corp.,
(UNDER STATE SUPERVISION.)
105 W. Monroe. Randolph 4864.
6241 Cottage Grove. Dorchester 4561.
5321 Madison. Austin 4069.

AUTO LOANS
CASH WHILE YOU WAIT.
$1.89
AVERAGE MONTHLY COST PER $100.
LEGAL RATES.
UNDER STATE SUPERVISION. CONFIDENTIAL. NO ENDORSERS.
INTERSTATE LOAN CO.
100 N. La Salle. Sta. 3330.
6050 COTTAGE GROVE. HYDE PK. 7200.

CASH AT ONCE
LOANS TO UNEMPLOYED.
PAYMENTS CUT—MORE CASH ADVANCED. Confidential. No Questions Asked. DRIVE IT OR LEAVE IT.
GORDON FINANCE CO.,
2211 S. Michigan-av. Victory 3505.

New Cash or Refinance.
7% INTEREST PER YEAR.
"DRIVE YOUR CAR AS YOU PAY."
MAX LEWISON,
Licensed Broker. Loans and Insurance. My Broker's Fees include All Expenses.
2320 Michigan-av. Cal. 2976.

AUTO LOANS AT LEGAL RATES. NO ENdorsers. Under state supervision. Inland Investment Plan, 11th floor, Chicago Motor Club Bldg., 66 E. South Water-st. Rand. 7980. Representative will call on request.

DON'T DRIVE WITHOUT '33 LICENSE. Borrow $10 to $300—any make car. LEGAL RATES, under state supervision. LEWIS E. BOWER, Inc., 59 W. Wacker-dr.

NO FINANCE CHARGE—IMMEDIATE CASH. Present payments reduced. Ph. Wab. 0780. WELFARE CREDIT CO., 14 E. Jackson.

MOTOR TRUCKS.

AUTOCAR SPECIALS
AT NEW LOW PRICES.
1716 W. Pershing. Vir. 0210.

300 FORDS-CHEVROLET TRUCKS—CHICAGO'S LARGEST TRUCK DEALERS. '29-'32 models almost given away. All type bodies. Easiest terms. 90 day guarantee. 940 TO 958 MILWAUKEE-AV.

FORDS—AA TRUCKS WITH CANOPY AND open express bodies. Also Chevrolet 1931 1½ ton stake truck with dual wheels. Bargains. Lawder Bros., 6900 Vincennes-av.

GOOD ASSORTMENT OF LATE MODEL Fords and Chev. Priced for quick sale. B. & W. Auto Sales, 827 W. 35th. Yar. 6080.

AUTOMOBILES WANTED.

WANTED—100 LIGHT CARS FOR CASH. RAY TENNES MOTOR CO., Auth. Ford Dealer, 2451 N. Sacramento.

WANT FORD TUDOR '32 OR '33 FROM private owner. Call between 12 and 3. 4514 Wrightwood, 1st apt.

WTD.—ANY MAKE OR MODEL CAR FOR cash. See Mr. Porst, 5444 Broadway.

WANTED—50 LATE USED CARS; HIGHest prices paid. 4148 Milwaukee-av.

WTD.—CARS, ALL MAKES, $50 TO $1,000, for cash. Mr. Sherman, 7130 S. Halsted.

HIGHEST PRICES PAID FOR USED CARS and trucks. 4704 S. Halsted. Yds. 1271.

WANT USED CAR FOR CASH. FRANKS, 1647 S. Crawford-av. Ph. Crawford 1647.

WTD.—FRANKLIN '32 OR '33, CASH, REAS. No dealers. Address M O 468, Tribune.

CARS WANTED—ANY MAKE; HIGHEST cash prices paid. 5665 W. Lake. Aus. 2042.

WANT MOST CASH FOR YOUR CAR? SEE STONE, 2534 LAWRENCE. Rav. 8570.

WTD.—50 LATE AUTOS FOR CASH. 3327 Milwaukee, at Crawford. Pensacola 4379.

WTD.—50 LATE MOD. CARS. PAY HIGHest cash prices. 6811 S. Halsted. Wen. 2727.

BEST LIGHT CAR, $100 CASH WILL BUY. No dealers. Grace. 10140, Apt. 307.

AUTO CREDITS FOR SALE.

MUST SACR. MY $400 CREDIT ON 1933 De Soto for $245. Moore. Raven. 9041.

$125 BUICK CREDIT ON NEW CAR. SELL for best offer. She. 1536, Apt. 301.

AUTOMOBILE TRAILERS.

SILVER DOME—1933 TRAILER COACHES. A home, office or display room on wheels. $435 up. 5 models displayed at 914 Diversey Pkwy. Lak. 4230. Open eves., Sun.

MOTOR TRUCKS TO RENT & WANTED.

PANEL OR STAKE BODY TRUCKS, ½ TO 1½ ton capacity for rent without driver; low rates. Phone WABASH 0602.

AUTO TIRES.

NEW U. S. ROYAL TIRES AND TUBES. 2ds. save to 50%; passenger and trucks. BERLIN TIRE CO., 1400 S. Michigan-av.

OFFICE FURNITURE, FILES, SAFES.

MUST SELL AT ONCE 300 LOCKERS, files, desks, chairs, tables, bookkeeping, billing, adding, mailing, addressograph machines. Partitions, carpeting, safes, cages, and misc. bank equip. 134 S. La Salle-st., 3d floor.

STEEL LOCKERS, FULL SIZE, 50C EACH. Midwest Equt., 650 W. Lake. Mon. 2345.

OFFICE FURNITURE CLEARING HOUSE—gigantic used stock, depend. 236 W. Lake.

2 EXECUTIVE SUITES COMP.; ALSO OTHer desks, etc.; cheap. Spitzer's, 173 W. Lake.

60" STEEL DESK, $24; 60" WAL., $18; prac. new; 1,000 items. 167 W. Lake-st.

USED DESKS, CHAIRS, FILING CABINETS, safes, transfer files; bargs. 30 N. Halsted.

DESKS, CHAIRS, STEEL FILES, SAFES, tables, etc. Kardex; reas. 1239 S. Michigan.

LOWEST PRICES ON USED OFFICE FURN. transfer cases. Geiser, 339 S. Wabash. 2d.

WALNUT EXECUTIVE SUITE, LEATHER chairs, sell cheap. 168 W. Monroe, 4th fl.

FILES, DESKS, CHAIRS, SAFE, ETC. LOWest prices. 234 S. Wabash. Wab. 4960.

BUSINESS OPPORTUNITIES.

Businesses For Sale.

BARBECUE STAND—FULLY EQPD.; PARK. space; good bus. Sell or lease. Sag. 1133.

BARBER AND BEAUTY SHOPS—ALSO FIXtures, new, used. PAIDAR, 1108 N. Wells.

BARBER SHOP—OLD STAND. 4263 LINCOLN-AV.

BEAUTY PARLOR—FOR SALE—SUPPLIES, equipment; cash; easy terms. Catalog sent. GIBBS & CO., 21 S. WABASH-AV.

BEAUTY SHOP—4 BOOTHS; VERY REAS. for quick sale; leaving city. LakeView 8855.

BEAUTY SHOP—QUICK SALE; 8 YRS. EST. for price of fixt. only. Lake View 5971.

BEAUTY SHOP—FULLY EQUIP.; MAIN floor, N. W. Barg. Call Kildare 1312.

BEAUTY SHOP—ESTAB.; SAME LOCATION 3 years; reas. Ph. Armitage 4384.

CIGAR STAND—LOOP 39 STORY BLDG.; bargain; sac. for cash. Dearborn 4926.

CLEANING, DYEING, TAILOR SHOP—BEST offer. Must sell. 1220 Morse-av.

DELICATESSEN — ESTABLISHED GOING business; nice, complete stock; 3 modern rooms, bath, heat; rent $35; a real bargain for $375. 5306 S. Ashland-av.

DELICATESSEN STORE—EST. 31 YRS.; must be sold this week; bargain; rent $25; living quarters. 10 S. Leavitt-st.

DELIC.—OLD EST.; NO COMPET.; THICKly settled neighd.; gd. stock, fixt.; stm. ht.; 3 nice rms.; rt. $30. Barg. $550, 5445 Bishop.

DELIC.—STEAM TABLE SERV.; HI. CLASS apt. bldg.; doing gd. bus.; acct. sick. Near Bdway. No dealers. 640 Addison. Buc. 7175.

DEL., GROCERY—6 LIV. RMS.; 15 YRS. present owner. 1720 N. Kedvale. Alb. 3076.

DELIC., CIG., CANDY—GD. GOING BUSIness, with flat; reas. 1140 Barry-av.

DINING CAR LUNCH RM. ......$15,000. Sac. for $2,700; $1,000 dn., bal. monthly instal. For qk. sale address M S 83, Tribune.

DRY GOODS—GENTS' FURN. STORE. New stock; compl.; bargain. 3027 S. State.

EMP. AGENCY DOING $5,000 YR. EST. 7 yrs. Low oper. cost; owner leaving city; $600 cash. H. Huls, 1450 E. 63d-st.

GARAGE—STORAGE $300 MONTHLY. FINE loc. Must sell by March 1. Reas. rent. Priced low. Premier, 4837 W. Madison. Est. 2802.

GARAGE—EQUIPPED; 100 CAR CAPACITY. Good N. Side loc.; $100 rent. Must sacrifice account of illness. Edg. 3274.

GARAGES & GAS STATIONS—GD. SPOTS; bargains. Al Weiss, 160 N. La Salle.

GAS STA.—MOD., NEW BRK. BLDG.; wash., grease, pumps 30,000 gals.; wond. loc.; sac. for cash or take 2 flat in pt. pay, with some cash. Call owner. 2d flat. 2339 Milwaukee-av.

GAS STA.—S. W. COR. MONTROSE-MENARD. Very mod.; comp. eqp., incl. 3 grease, wash rack, big repair shop. Own. must sac. Sell. rent. De Mar, 4722 N. Kedzie-av.

GROCERY, DELICATESSEN, CANDY—GOOD paying cor.; stm. ht.; 3 liv. rms.; rent $30. Sacr., leav. town. 3300 N. Kimball-av.

GROC.-DEL.—EST. BUS.; 4 RM. FLAT. rent reas.; sac. 3809 N. Kedzie-av.

GROC.-MARKET (OR GROC. SEP.)—SELL. acct. illness. 5922 W. Division. Pen. 7157.

GROC. AND DELIC. COR.—LIV. RMS. FRIG. Rent, $25. Account death. 38 S. Hoyne.

FOOD SHOP—MUST SAC.; LEAVING town; best offer takes it; doing good bus.; investigate. 911 Irving Pk.-blvd.

HOTEL-APTS.-RMS.—90 RMS.; RT. $350; clean; trade; moneymaker. Juniper 9324.

IF THE KIND OF STORE OR BUSINESS you want to buy is not offered for sale today why not advertise in the Business Opportunity Wanted Column? Stop in today at The Tribune Want Ad Office, Madison and Dearborn-sts., or call Superior 0100. Ask for an Ad Taker.

LOCAL CARTAGE CO. MUST BE SOLD account sickness, operating three trucks full time, doing $10,000 cartage yearly; $1,000 cash will handle. Address M T 407, Tribune.

MAPLE SYRUP ROUTE—ESTAB. 5 YRS.; 2,000 home customers, South Side; good income; sac. acct. of age, $500. Fairf. 9587.

MEAT MARKET—SELL OR RENT—IDEAL downtown location. Fully equipped, all modern. Immediate possession. Very attractive rent. Present market doing business for past 6 yrs. and still operating. See Mr. Bowman or Mr. Ryde, 4th fl., 75 W. Van Buren. Harr. 6442 or your own broker.

MEAT MARKET—1ST CLASS; MODERN fix.; fln. refrig.; very reas. 4036 Broadway.

MILLINERY SHOP OR FIXT. — OWNER must sac. at once. 12 N. Cicero. Col. 8614.

PARKING STATION—EXCELLENT LOC.; $250 req. Address S F 147, Tribune.

RESTAURANT-FOUNTAIN SERVICE—WILL sell for one-half cost. Outstanding car line corner near north side. Good lease; low rental, including heat and hot water. With beer and World's Fair coming a sure money maker. All ready to go. J. F. Peters, 1832 Lincoln-av.

RESTAURANT—CHILE PARLOR; 15 CHRS. Estab. 3½ yrs. Excellent loc. Reas. rent. Sacrifice qk. sale. 1607 N. Austin.

RESTAURANT AND FOUNT., CLIENTELE. Wond. opp. for exp. mgr.; N. S. trans. cor.; $4,500 cash req. Address M N 594, Tribune.

RESTAURANT—EST. 3 YRS., NR. NORTHwestern univ. All equip.; sac. acct. other bus. 724 Clark, Evanston. Greenleaf 9490.

REST.—SMALL; REAS. RENT; BARGAIN. Have other bus. 4951 Broadway.

RESTAUR.—DOING GD. BUS.; IDEAL FOR cple.; very reas.; very low rt. 2933 N. Clark.

RMG. HSE., 40 BEAU. RS.; LOW RT.; CL. $250 mo.; $1,000 req. De Woskin, Sta. 9891.

RMG. HSE.—40 R. APTS. AND SLPG.; RT. $250; cln., well furn.; pr. $2,500; terms. Steinbock & Alexander, 160 N. La Salle.

ROOMING HOUSE—20 LIGHT RMS.; STM. heat; near U. of C.; $500 required. REAL BARGAIN. 5613 Drexel-av.

RMG. HSE.—21 RMS. FINE FURNITURE. All kits. 100% rtd. Good inc. Nr. L. surf. Sac. $750, $250 cash, bal. terms. Fai. 0024.

ROOMING HOUSE—23 RM.; 97% FULL; low oper. cost; I. C. 7433 So. Chicago-av.

RMG. HSE., HSES., HOTELS—WORLD'S FAIR. loc. Act. Tms. Bruno Martin, 741 N. LaSalle.

TEA RM., FOOD SHOP, UNUSUALLY FINE loc., seeing convinces buyer; wonderful opp. Cash only. Address M O 467, Tribune.

100 PED. RABBITS AND COMPLETE equipment; 2 year lease on small farm. Gardena Rabbitry, Waukegan-rd., Morton Grove, Ill.

150 CAR LP., PKG. AND GAS STA.—COMP. greasing and repair facilities; cheap rental, estab. 6 years. Address A B 364, Tribune.

SELL-RENT GAS STA., TOUR. CABINS, 3 a., cor. Lake-West, Elmhurst. Fra. 3477.

Partnerships and Investments.

Aggressive, Reliable Man with $150 Capital
for equipment, can operate his own business selling popular low priced nationally advertised products and make profit of $25 to $50 a week; earnings proportionately greater if you have more capital available. Address M T 409, Tribune.

A REAL OPENING.
Chance for a few men to connect with 15 year old company operating new 1c HERSHEY BAR MERCHANDISERS; $175 cash required. See Mr. Fitz, Room 1020, Sherman Hotel, February 20th to 23d.

BUTCHER—A-1 UNION MAN MANAGE 1ST class market; Bohemian pref.; with small investment; good future for right party. Address A O 392, Tribune.

MAN WTD. AT ONCE IN ORG. HANDLING high qual. staple prod. constantly demanded by buying publ.; intell. more than exp.; $3,500 inv. Hinsdale 1888 after 6 p. m.

DUNN'S BUREAU WANTS PARTNER [ACtivity optional]; collection proposition. Established 6 years. Dearborn 2615.

Concessions, Locations, and Leases.

EXCELLENT LOCATION FOR CHAIN DRUG store in West Virginia. Drawing population 40,000. No chain opposition within 75 miles. Reasonable rent. G. C. Hedrick, Beckley, W. Va.

HOSIERY AND LINGERIE SPACE — FOR Sale—Very reas. Bittersweet 4039.

Business Equipment.

ALL TYPES COIN MACH., SOLD, EXCH. Chi. Coin Machine Exch., 2200 N. Western.

Business Service.

WE WANT TO TAKE OVER MANUFACtures sales agency for Los Angeles and surrounding territory. We have warehouse, delivery system and selling organization calling on 2,000 public buildings and apartment houses. Your product must have merit and from a well established co. United Soap and Supply Co., 245 E. Bloom-st., Los Angeles, Cal.

Wanted.

DRUG STORE—WITH SODA FOUNTAIN and luncheonette on percentage basis. Call after 6 p. m., 2075 N. Western-av. Humboldt 6258. Ask for Mr. Schulz.

TERMS OF SUBSCRIPTION OF THE TRIBUNE.

Orders for mail subscription must be accompanied by remittance to cover.

Rates for Illinois (outside Chicago), Indiana, Iowa, Michigan and Wisconsin:

Daily, without Sunday, one year, $5.00; six months, $2.50; three months, $1.25; two months, $1.00; one month, 50c.

Daily with Sunday, one year, $12.50; six months, $6.25; three months, $3.15.

Sunday only, one year, $7.50; one month, $1.00.

Rates for subscription in postal zones 3 and 4 (measured from Chicago), outside of Illinois, Indiana, Iowa, Michigan, and Wisconsin:

Daily, without Sunday, one year, $7.50; one month, $1.00.

Sunday only, one year, $7.50; one month, $1.00.

Daily and Sunday, one year, $15.00; one month, $2.00.

Rates for subscription in zones 5, 6, 7 and 8 (measured from Chicago), Canada, Mexico, and foreign:

Daily, without Sunday, one year, $12.00; one month, $1.50.

Sunday only, one year, $7.50; one month, $1.00.

Daily and Sunday, one year, $19.50; one month, $2.50.

Give postoffice address in full, including county and state. Remit by express money order, draft or in registered letter at our risk to The Tribune Company, publishers, Tribune Square, Chicago.

MEMBER OF THE ASSOCIATED PRESS.

The Associated Press is exclusively entitled to the use for republication of all news dispatches credited to it or not otherwise credited in this paper, and also the local news published herein.

All rights of republication of special dispatches herein also are reserved.

Prohibition Repeal Submitted to States—Roosevelt and Lindsay Confer—Zangara Gets Eighty Years in Prison

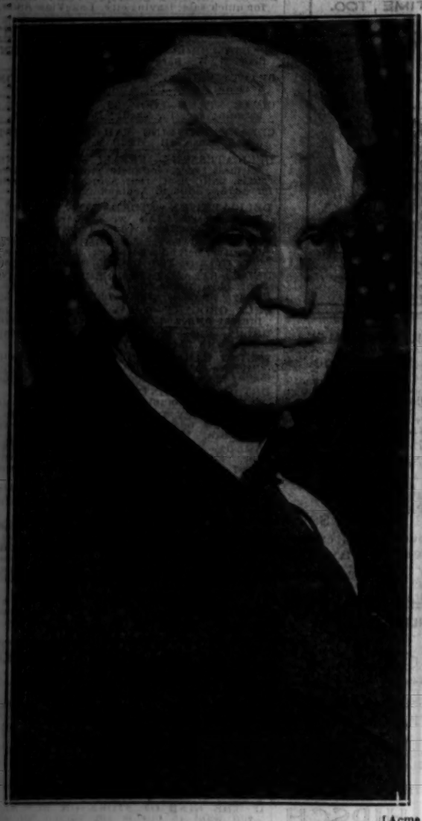

[Acme Photos.]

HOUSE PASSES DRY REPEAL BILL; ISSUE AGAIN GOES TO THE STATES. Two of the leaders in the senate and house battles for repeal which have resulted in victories. At left is Representative Rainey, Illinois, and at right is Senator John Blaine, Wisconsin, author of senate resolution. *(Story on page 1.)*

[Associated Press Telephoto.]

ROOSEVELT AND LINDSAY CONFER ON DEBTS. Franklin D. Roosevelt, President elect, and Sir Ronald Lindsay, British ambassador, at conference yesterday in Roosevelt's New York home. *(Story on page 3.)*

[Acme Photo.]

ASSASSIN SENTENCED TO EIGHTY YEARS IN PRISON AT MIAMI HEARING. Chief Investigator J. B. Rowland (left) questioning Giuseppe Zangara, who was yesterday sentenced on four charges of attempted murder. Rowland is holding the gun used by Zangara. *(Story on page 1.)*

[TRIBUNE Photo.]

LEWIS HOME TO LAUNCH ACTION ON REPEAL. William L. O'Connell (left) with Senator James Hamilton Lewis when latter arrived from Washington to start drive for Illinois ratification. *(Story on page 5.)*

FIRES AT BANDITS. Dr. Frank L. Floyd, Elmhurst dentist, shoots at fleeing bank robbers. *(Story on page 3.)*

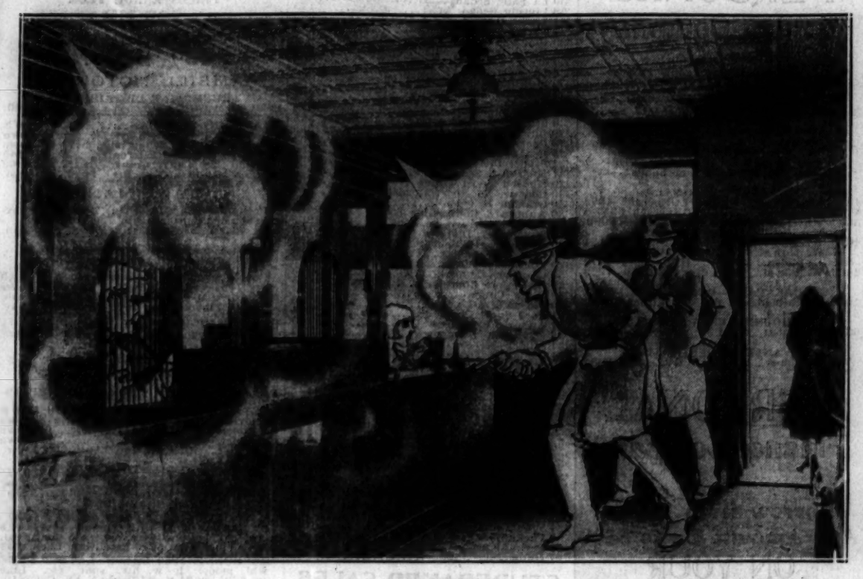

[TRIBUNE Photo.]

TEAR GAS GUNS SET OFF BY GIRL ROUT BANDITS AT ELMHURST BANK. Photo-diagram of the interior of the York State bank in Elmhurst, showing how gas guns (above) routed two bandits who entered with drawn guns. Other bandits had remained in a car outside. *(Story on page 3.)*

[Acme Photo.]

SENTENCES ASSASSIN TO MAXIMUM TERMS. Judge Ernest Clyde Collins of Miami Criminal court, who passed judgment on Giuseppe Zangara. The assassin got eighty years in prison. *(Story on page 1.)*

FIRES TEAR GUNS. Mildred Carlsen, bookkeeper, routs bandits at Elmhurst bank. *(Story on page 3.)*

[TRIBUNE Photo.]

TRY WOMAN IN "GHOST" BOMBING CASE. Mrs. Ella Hopkins, charged with conspiracy to bomb filling station of William Lambert, with her attorneys, James M. Burke (left) and George Crane. *(Story on page 3.)*

[Acme Photo.]

THANKED BY ROOSEVELT FOR HER BRAVERY. Mrs. W. F. Cross, who grappled with assassin, with her pet dog at Miami home. A congressional medal has been suggested as her reward. *(Story on page 1.)*

[TRIBUNE Photo.]

REHEARSE FOR ANNUAL U. OF C. STAGE SHOW. Alice Stinnett as Marcia, princess of the plains, and Pat Magee as Pete Morgan in "Take a Look," to be presented by Mirror on March 3 and 4.

[TRIBUNE Photo.]

WOMAN SHOWS HER "HORSE TEETH" AT TRIAL. Mrs. Veda Miller with false teeth she told about yesterday at trial of Chicago Dentists, mail order house, before state board. *(Story on page 3.)*

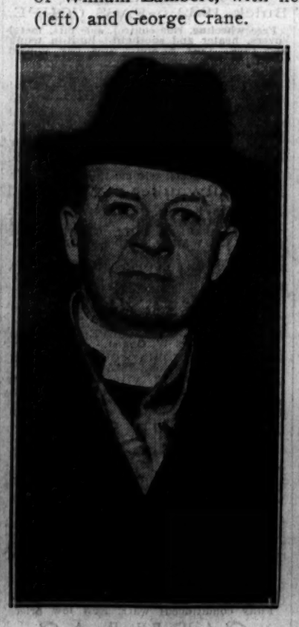

[TRIBUNE Photo.]

CHURCHMAN HERE. The Rt. Rev. James DeWolf Perry, presiding Episcopal bishop, at train.

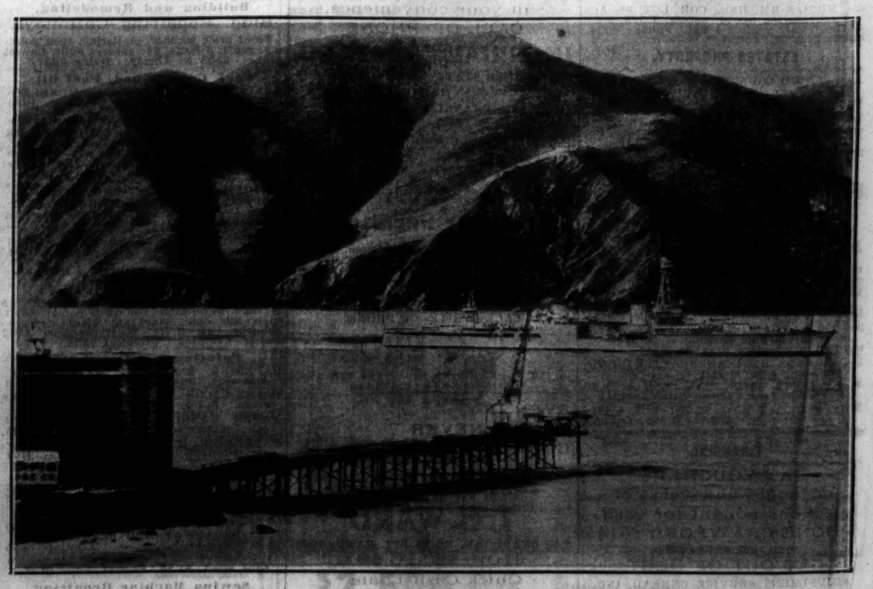

[Associated Press Photo.]

WORK STARTED AT SITE OF $75,000,000 GOLDEN GATE BRIDGE PROJECT. The cruiser Augusta entering San Francisco's Golden Gate at site of bridge which will connect with Oakland. A temporary pier, the first step in building, is shown. The R. F. C. granted California a loan of $61,500,000 for the bridge, which will be the world's largest.